RY DIRECTOR, FORTY-SIX OTHERS INDICTED

LATEST MORNING EDITION

The Times

LOS ANGELES

GREATER SOUTHERN CALIFORNIA

DAY MORNING. VOL. — XLI. MARCH 25, 1922.

Liberty Under Law—Equal Rights—True Industrial Freedom.

IGHT DIE IN MINE EXPLOSION

teen Missing; ork of Rescue Being Rushed

[BY A. P. NIGHT WIRE.]

DAD (Colo.) March 24.—Eight bodies recovered early tonight from the Sopris 2, of the Colorado Fuel and Iron Company, where an explosion occurred this afternoon the day shift of the 200 men had left the fifteen other employees of the mine still were

pany, who was at the Sopris mine when the explosion occurred, there were not more than sixteen men in the mine at the time of the explosion, the hour of which he fixed at 3:30 o'clock. Two hundred men had worked in the mine today. Their time for going off shift was 3 o'clock.

The cause of the explosion, Mr. Stout said, had not yet been ascertained.

The only visible sign of the damage caused, it was said, was at the top of the ventilating shaft. The explosion, it was declared, did not disable an exhaust fan, used to keep the mine free from gas and foul air. Within an hour after the explosion, the fan was again functioning.

SS NEEDS COURAGE.

Gary Makes Plea for Maintenance of Laws and Industrial Honesty.

[BY A. P. NIGHT WIRE.]

March 24.—American business needs only courage of the business men as well as other people, with indus- and a strict maintenance of laws, to return to normal B. Gary, chairman of the United States Steel Cor- today in commenting on general trade conditions.

The business men have the opportunity to bring about honest, reasonable and fair prosperity, he said, and they can do so if the authorities will maintain the laws and thus secure for individuals the right to work in accordance with their opportunities and desires.

MUST BE ECONOMICAL.

"But the people of the country must be courageous, industrious and economical, for in that way only can prosperity be brought back."

Mr. Gary said that the action of the United States Senate in ratifying the treaties made by the conference in Washington will have a decided influence on conditions and will go a long way toward accelerating and establishing satisfactory bases.

In a general survey of the steel and iron trade, with which Mr. Gary prefaced his remarks on business conditions, he declared that if other producers hold to their announced intention of advancing prices his company undoubtedly will do likewise.

MANY PRICES TOO HIGH.

"Whatever we do will be done openly," he added. "It would be our policy and principles to follow increases in the selling prices of others up to the point which we believe to be fair and reasonable, and not any further.

"It is still a fact that the prices of many retailers and middlemen are too high and must be reduced before they will obtain the patronage to which they are entitled, and that the wages demanded by some of the trades are out of line and a great handicap to enterprises and necessary construction.

"This is hindering building operations in a large measure. However, concerning business matters, there is at present apparently a marked improvement.

"I believe our subsidiary companies are now booking up to about 65 per cent of normal capacity and on account of old orders on hand we are shipping at least 70 per cent of normal capacity."

RENDITION WARRANT ISSUED BY GOVERNOR.

[BY A. P. NIGHT WIRE.]

SACRAMENTO, March 24.—A warrant of rendition for the return of Joseph Ray, wanted in Booneville, Mo., where he was convicted of grand larceny and later escaped from the County Jail, was issued today by Gov. Stephens. Ray is under arrest in Westwood, Lassen county.

Request from the Governor of Texas for the extradition of W. F. Swaney, charged with robbery and assault to commit murder, was received today. It was indicated that a warrant would be issued as soon as Texas officials arrived. Swaney is being held in the Mendocino County Jail at Ukiah.

DRY AGENTS ARE HELD.

Liquor Fraud is Allegation.

Pennsylvania Prohibition Officers and Others Are Facing Charges.

Federal Attorney Says He Was Dismissed to Stop One Prosecution.

[BY A. P. NIGHT WIRE.]

PHILADELPHIA, March 24.—William C. McConnell, former Federal prohibition director for Pennsylvania, and forty-six others, including several associates of McConnell while he was prohibition director, were indicted late today by a Federal grand jury for conspiracy to defraud the United States government in the fraudulent issuance of permits to withdraw liquor from bond.

The indictments were returned after a grand jury investigation of the alleged release of 700,000 gallons of whisky and alcohol to bootleggers during the seventy-day regime of McConnell as head of the prohibition law enforcement staff in Pennsylvania.

OTHERS ACCUSED.

Samuel B. Wolfe, former chief of the Pittsburg prohibition office under McConnell, and Jacob Slonaker, chief group head of enforcement agents in Philadelphia under Leo A. Crossen, McConnell's predecessor, also were indicted, together with two score of alleged bootleggers and truckmen charged with being accomplices in the alleged conspiracy.

McConnell, prominent in Pennsylvania Republican politics, and a former State Senator, was appointed prohibition director on the recommendation of the late United States Senator Boies Penrose. After his resignation in January as prohibition director he went to Florida, where he is at present.

The indictments were returned a few hours after T. Henry Walnut, former Assistant United States District Attorney, had delivered an address before the City Club in which he asserted that proceedings against McConnell before the grand jury had been held up by Dist.-Atty. George W. Coles and the Attorney-General's office at Washington.

RESIGNATION ACCEPTED.

Walnut's connection with the District Attorney's office was severed last week when a resignation presented by him several months previously was accepted by Rush Holland, Assistant Attorney-General in charge, during Atty.-Gen. Daugherty's absence in Florida.

The former Assistant District Attorney regarded the acceptance of the resignation as a dismissal, and declared in statements that he was "ousted to prevent the prosecution of McConnell."

Asst. Dist.-Atty. Walsh was chiefly responsible for direction of sessions investigating violations of the Volstead law.

FOUR YEARS' CHICANERY.

Few Promises to France Kept.

Despite Indemnity Pledges by Allies, Damages by Germany Unpaid.

Looks Askance at Genoa Meet as Berlin Whines to Cut War Bills.

[BY CABLE—EXCLUSIVE DISPATCH.]

PARIS, March 24.—France contemplates the Genoa financial and economic conference with misgivings.

Three and a half years have elapsed since the armistice. In that time Germany has paid only a fraction more than 5 per cent of the reparations demanded by the Allies. Every indication points to a steady decrease in the amount of these payments through the continued weakening of the mark in the foreign exchange and the leniency on the part of the other powers.

During the fifty-two months of the World War, seven departments —provinces—in France were invaded and subjected to the most terrific and concentrated form of destruction the world has ever seen.

Georges Clemenceau asserted that Germany would be able to pay the war costs and Prime Minister Lloyd George declared the Allies would fight to a knockout and would go through Germany's pockets to make it pay. Former President Wilson said that Germany should be forced to make just reparations for the damages it had wrought. Italy and Japan joined in with expressions of solidity with France and Belgium in their ruined and devastated plight.

EXTENT OF BILL.

It would require more than 400,000,000,000 francs, it was esti-

(Continued on Second Page.)

LATEST NEWS

Rev. Burch on Way Here

CHICAGO, March 24.—The Rev. William Burch left tonight for Los Angeles to be present at the second trial of his son Arthur, accused with Mrs. Madalynne Obenchain of having murdered J. Belton Kennedy, Los Angeles broker.

Rain, Sleet in Northwest

ST. PAUL, March 24.—Rain, turning to sleet and followed by snow, was reported in various sections of the Northwest tonight. The snow had reached the western and northern boundaries of Minnesota and the rain was general over the State.

Rebel Leader Surrenders

EL PASO, March 24.—Surrender of Rosalio Hernandez, former chief of staff for Francisco Villa, was announced in Juarez, across the international border from here, today by Gen. J. J. Mendez, commander of the Mexican Federal forces in Juarez.

Mexican Reds Kill Woman

MEXICO CITY, March 24.—Socialists at Vera Cruz yesterday assassinated Mrs. Garcia Torres because she refused to allow them to hoist a red flag over her home. The Socialists were led by a noted Red leader. A relative of the dead woman was wounded.

Semenoff on Way to Capital

VANCOUVER (B. C.) March 24.—Booked through to Washington, D. C., where he is expected to discuss with United States officials the affairs of the new regime in Siberia, Gen. Gregorieff Semenoff, Cossack leader, left here tonight on the train for Seattle. Mme. Semenoff accompanied him.

Denman Attempts Escape

SAN RAFAEL, March 24.—Two convicts armed with crude weapons they had constructed were found in the lavatory of the captain of guards' office in San Quentin prison and placed in solitary confinement tonight. They were John Wright, serving four years for burglary in Santa Clara county, and Harold Denman, 19 years old, sentenced to death for murder in Los Angeles, but later granted a reprieve to life in prison.

FORD WORKING WEEK CUT.

"Flivver" Makers to Work Forty Hours Under New Permanent Policy Announced Yesterday.

[BY A. P. NIGHT WIRE.]

DETROIT, March 24.—Adoption of the forty-hour week as a permanent policy in all plants of the Ford Motor Company was announced tonight by Edsel B. Ford, president of the company.

Under the new plan the factories will close on Saturday and Sunday and about 3000 men will be added to the force. The change will affect approximately 50,000 employees, who will continue to receive the minimum $6 a day wage.

New employees, however, will receive a minimum of $5 daily, the prewar scale.

In making the announcement, Mr. Ford said he had reached the conclusion the forty-hour week was practical, that the additional day of rest would prove a great benefit to the workers, and that the production schedules of the Ford industries could be so arranged as to maintain the present output on the curtailed working week.

PROVIDES MORE WORK.

The action was in line with the company's desire to afford its workers with every opportunity to develop their home life and profit by steady work with ample leisure, as well as to provide work for more of the city's unemployed, Mr. Ford said.

"Every man," Mr. Ford's an-

(Continued on Second Page.)

SENATE GETS BONUS BILL.

Business Is Halted as House Clerk Presents Soldiers' Bill for Consideration of Upper Body.

[BY A. P. NIGHT WIRE.]

WASHINGTON, March 24.—Scarcely had the Senate finished its fight over the four-power treaty today when the House placed the long-controverted soldiers' bonus bill in its lap. Senate business was halted for presentation of the measure, which was accomplished with the usual formality. Apparently in the midst of a controversy as to the time for taking up the next of the series of the treaties, the House clerk was escorted part way down the center aisle by the clerk of the Senate, who announced:

"Mr. President, a message from the House of Representatives."

CLERK RECOGNIZED.

Immediately recognized by Senator Wadsworth, Republican, New York, who was presiding, the House clerk made a deep bow.

"Mr. President," he said, "I am directed by the House of Representatives to inform the Senate that the House has passed House Resolution No. 10,874, to provide adjusted compensations for veterans of the World War, in which the concurrence of the Senate is respectfully requested."

A titter ran around the crowded galleries, and there were broad smiles by many of the Senators.

There was a suggestion that the bill be referred to the Appropriations Committee. Senator Harrison, Democrat, Mississippi, declared that he did not want it sent to the Finance Committee, explaining that it "might disturb the bonus bill that is sleeping there."

"There is no telling," he said, "when that bill might wake up, and I believe we ought to send that measure to some committee that will act on it."

SMALL SQUABBLE.

There followed a squabble as to what committee should consider it, but Senator Wadsworth decreed that it should go to the Finance Committee.

Chairman McCumber of that committee said the bonus measure could not be taken up until after the tariff bill had been reported to the Senate, but he thought there would be "quick action on it, both in the committee and on the Senate floor." He said the tariff bill probably would be side-tracked temporarily in the Senate to let it through.

Senator Smoot of Utah, the ranking Republican on the committee, said the measure probably

(Continued on Second Page.)

PRESIDENT SEEKS ACTION.

May Ask Congress for Appointment of American as Member of Reparations Commission.

[BY A. P. NIGHT WIRE.]

WASHINGTON, March 24.—President Harding is considering asking Congress to authorize appointment of an American as member of the reparations commission, it was learned today at the White House. Under the separate treaty of peace between the United States and Germany it was provided that America should have the right to a membership in the reparations commission upon election of this government.

It was specifically stated, however, in the resolution confirming the treaty that the United States should have no representative on the reparations commission or on any similar body without express authorization from Congress.

At the White House it was said the President had two methods of seeking appointment of an American on the commission. One would be to make a request of Congress that the United States have a delegate on the commission, and the other would be to nominate an American member of the commission and ask Congress to approve the nomination.

Recent developments in Europe, and more particularly the situation regarding payment to the United States of $241,000,000 for cost of the American Army of Occupation in Germany, have led administration leaders to believe the interests of this country would be served in a more acceptable way by having an official representative on the Allied commission dealing with German affairs.

President Harding several days ago indicated he would not seek authorization from Congress for the appointment of an American on the reparations commission, but it was indicated today that leaders in the Senate would not oppose such a request, and it was intimated that some way to end the indirect method of dealing with the Allied governments would be sought soon.

FOUR-POWER TREATY RATIFIED BY SENATE DESPITE ATTACKS.

Senate Renegades, Including California Senator, who failed to kill peace treaty.

Thirteen Democrats Join Majority in Approval; Only Four Republicans Against Pact.

[BY A. P. NIGHT WIRE.]

WASHINGTON, March 24.—The four-power Pacific treaty, the center of controversy over accomplishments of the Washington Arms Conference, was ratified by the Senate today with no reservation except the "no-alliance" declaration proposed by the Foreign Relations Committee and accepted by President Harding.

The final vote of 67 to 27, representing a margin of four over the necessary two-thirds, was recorded after the opponents of ratification had made more than twenty unsuccessful attempts to qualify Senate action by reservations or amendments distasteful to the administration. On the deciding roll call thirteen Democrats voted for the treaty and only four Republicans opposed it.

BITTER-ENDERS DIE HARD.

Dying hard, the irreconcilable element which had opposed the treaty on the ground it establishes an alliance between the United States, Great Britain, Japan and France forced thirty-three roll calls during a four and a half hour session set aside for final action on the resolution of ratification. They made their best showing on a proposed reservation to invite outside powers into Pacific "conferences" affecting their interests mustering 36 votes for the proposal to 55 in opposition.

The committee reservation was accepted in the end by a vote of 90 to 2, two attempts to modify it failing by overwhelming majorities. It declares that "the United States understands that under the statement in the preamble or under the terms of this treaty, there is no commitment to armed force, no alliance, no obligation to join in any defense."

DEBATE PROHIBITED.

Although debate was prohibited during the day's session under a unanimous consent agreement, the treaty opponents raised a point of order in regard to the declaration accompanying the treaty, but not a part of it, and laid the basis for continuing their assault tomorrow when the supplemental treaty defining the scope of the four-power pact comes up for consideration. It is the hope of the administration leaders, however, that the supplemental treaty may be ratified and all that pertains to the four-power

(Continued on Second Page.)

JOHNSON-HEARST COMBINE MEETS DEFEAT ON PACT

BY ROBERT B. ARMSTRONG.
[EXCLUSIVE DISPATCH.]

WASHINGTON, March 24.—Today was Hiram Johnson's Waterloo. With three other so-called Republicans and a handful of Democrats he fought a losing battle of ballots and at every move was defeated by regular Republicans and a band of Democrats whose love of country was greater than their passion for partisanship.

Johnson delivered to William Randolph Hearst his vote on every roll call on the treaty. He sought valiantly to cripple the treaty and make the ratification an empty thing.

COMBINATION ANNIHILATED.

In a day of record-breaking roll calls the Johnson-France-La Follette-Borah-Hearst combination was utterly annihilated and the Four-Power Pacific Treaty becomes a reality by this act of the Senate. President Harding's effort to prevent war and bring world understanding was sustained by four more votes than the constitutional two-thirds necessary.

To the very end of the long ordeal, starting at noon and ending only when ratification was accomplished just as evening fell over the chamber, Johnson remained true to Hearst and unheeding of the hundreds of thousands of California men and women who implored him to represent their views and vote to ratify the treaty. Deprived of opportunity for demagogic oratory, Johnson found himself at the bloody angle of his career and was visibly distraught and nervous. His inability to turn loose his bull voice and ring the changes of denunciation upon the advocates of the treaty put him ill at ease. All he could do was to answer to his name on the roll calls and indelibly place on the record of the nation his defiance of the wishes of the people of California.

DEFIANT SNARL.

Every time opportunity came to him to cripple the treaty and undo the work started and carried forward so successfully through the Limitation of Armament Conference by President Harding, Johnson seized it with avidity and gave his vote in a voice that was a defiant snarl.

Never did he hesitate in deference to the telegrams and letters from all of California, never did he give weight to the fact that his action made the gulf between him and the Executive wider, never did he waver in his allegiance to the violent creed of his mentor, Hearst. California was forgotten, traditions of his party became dim and his stubborn, bitter effort to block the President's desire and prevent the progress of civilization became sordid with repetition.

Only once did he get into good company. When all but two Senators in the chamber voted for the committee reservation of explanation of the convention of the treaty as far as the use of force or the making of alliances was concerned he was in the majority. His respectability was only momentary, however, for in the next vote he was back with his ragged company of obstructionists—Borah and France and La Follette.

NOT PRETTY SPECTACLE.

To the Californians who witnessed the vote it was not a pretty spectacle. Not much could be expected from Borah, who represented

(Continued on Second Page.)

SENATE VOTE ON PACIFIC PACT.

[BY A. P. NIGHT WIRE.]

WASHINGTON, March 24. The roll call on ratification of the four-power treaty follows:

For ratification—Republicans: Ball, Brandegee, Bursum, Calder, Cameron, Capper, Colt, Cummins, Curtis, Dillingham, Dupont, Edge, Elkins, Ernst, Fernald, Frelinghuysen, Gooding, Hale, Harreld, Jones (Washington,) Kellogg, Keyes, Ladd, Lenroot, Lodge, McCormick, McCumber, McKinley, McLean, McNary, Moses, Nelson, New, Newberry, Nickolson, Norbeck, Norris, Oddie, Page, Pepper, Pipps, Poindexter, Rawson, Shortridge, Smoot, Spencer, Stanfield, Sterling, Sutherland, Townsend, Wadsworth, Warren, Watson (Indiana,) Weller and Willis—56.

Democrats — Broussard, Dial, Fletcher, Kendrick, McKellar, Myers, Owen, Pomerene, Ransdell, Trammell, Underwood and Williams—12.

Total for ratification—67.

Against ratification:

Republicans — Borah, France, JOHNSON, La Follette—4.

Democrats—Ashurst, Caraway, Culberson, Gerry, Glass, Harris, Harrison, Heflin, Hitchcock, King, Overman, Pittman, Reed, Robinson, Sheppard, Shields, Simmons, Smith, Stanley, Swanson, Walsh (Massachusetts,) Walsh (Montana,) and Watson (Georgia)—23.

Total against ratification—27.

JAPAN RAIDS KAMCHATKA COAST; MANY ARE SLAIN.

Four Towns Sacked by Direction of Dummy Government of Vladivostok; Facts Suppressed.

BY FREDERICK McCORMICK.
[BY CABLE—EXCLUSIVE DISPATCH.]

YOKOHAMA, March 24.—The facts respecting a piratical expedition which was promoted by the dummy Japanese government at Vladivostok parallel with the Washington conference, and which raided the Okhotsk and Kamchatka coasts for 500 miles, are here told for the first time. Special care was taken at Vladivostok to prevent these facts from falling into my hands while the Washington conference was sitting, and until negotiations with the dummy regime at Vladivostok for indemnification of the foreigners plundered could be satisfactorily concluded, and payment obtained. This expedition was under the command of Capt. Botchkaroff, a protege of the late assassin Cossack adventurer, Ataman Kalmikoff of Habarovsk, and its forces were largely made up of men from the bloody detachments of both Kalmikoff and Semenoff.

The truth about this expedition has been a diplomatic secret, and the British and American authorities are still trying to get payment at Vladivostok, where the plundered and outraged American and British and other firms have representatives to press their claims. The Merkuloffs, however, have no money except what is given them by Japanese concessionaires and the Japanese high command in Siberia headed by Gen. Tachibana. They have been unable to pay, and through the exposures of their true role as tools of Japan made in more than thirty documents, which I have made public in Siberia, China and the United States, one of the Merkuloff brothers has gone to Japan and the other, who has been the figurehead of the dummy regime to which he gave his name as "President," has resigned. If there are any other reasons for keeping the facts secret I do not know of them. And although I was in possession of the facts, together with numerous documents when the ban was placed on my knowing about them by the British officials, I am now making them known for the first time.

WORLD KEPT IGNORANT.

Winter cut off communication by sea with the raided coast and wireless communication has been in the hands of the pirates exclusively, so that no news subsequent to the raid has got out. But refugees who escaped after Botchkaroff arrived, have been fearing a tragedy to those left behind, enacted under cover of winter isolation. They have expected fighting and massacre at the towns of Okhotsk and Nayakhan, and at Petropavlovsk.

Botchkaroff had as his chief of staff, Gen. Poliakoff. Under these two men the early days of Cartagna, Portobello and Panama, and of the pirate captains, Kidd, Morgan and Lafitte, were revived. Between October 5 and November 2 the towns of Okhotsk, Inya, Ola and Nayakhan were robbed of several hundreds of thousands of dollars' worth of goods, gold and furs. All American and British and Canadian property and goods were taken. They aggregated over $100,000 in value. A ship chartered by the American trader, D. A. Holmes, with all its cargo was confiscated. Everything possessed at Okhotsk by the British-American firm, the Ayan Corporation, was taken. The Seattle firm of Wittenberg and Seidenverg was plundered of $25,000 worth of hunting arms, ammunition and other goods. The expedition took at least seven foreigners prisoner, including the American mining engineers Dyer and Hoffman, the American miner Queskey, the Polish citizen, Kashinsky, and two Baltic subjects, Kruse and Kantor.

VICTIMS ARE SLAIN.

On instructions from Botchkaroff to rid ship of other prisoners, Paliakoff, between Nayakhan at the head of Okhotsk Sea, and Cape Lopatka, the southern tip of Kamchatka peninsula, in midocean, had thirteen persons taken from their beds in the early morning, stripped naked, bound hand and foot, and without trial shot at arm's length on deck of the pirate ship Svir and tossed overboard into the waves. Two of them were women.

Russians who served in this expedition, although menaced by assassination and drum-head court-martial for disclosing the facts, say they are convinced from evidence which they possess and so far as I have found there is not the slightest doubt among survivors of the expedition's atrocities, and among the members of the plundered firms as well as in the minds of individuals robbed, that Japan is responsible to the Christian powers who put down piracy on the seas, for alliance with and use of mediaeval piracy with all its outrage and horror of plunder and murder in cold blood, for the purpose of driving out foreign interests and setting up a second Merkuloff dummy regime to keep them out, and by control of the whole navigable coast of Siberia to prevent access to the interior.

BANDITS IN SADDLE.

Documents have been made public by the newspapers in China showing that mediaeval Japanese soshi-ism, or banditry,—exists in northern and eastern Manchuria, carried on by Japanese outlaws serving as patriots connected with the Hung-hu-tzu headquarters at Grodekova where the commander-in-chief of the Japanese forces in Siberia maintains a secondary command. Documents which I have published from the Japanese-Merkuloff archives in Vladivostok and Tokio, show that the Japanese pirate chieftain Hideoshi who harassed the east Asian coast in the sixteenth century, is typified in Japan's chieftains in Siberia. This soshi-ism has been turned loose the whole length of Pacific Russia. There has been nothing like it in the north Pacific Ocean since Benyowsky, the Polish exile, turned pirate and raided here in 1825. Everything ought now to be made known that will throw light on this piratical expedition sent out at a time when it would be impossible to investigate its acts, especially with reference to carrying out the undertakings entered into at the Washington conference, and for the welfare of the people of the Okhotsk and Kamchatka coasts.

FRANCE TIRES OF CHICANERY.

(Continued from First Page.)

mated, according to the mass of statistics gathered after the armistice, to reconstruct the devastated regions of France and indemnify the French for other losses sustained. The British, American, Italian and Japanese delegates at the Paris Peace Conference decided such a sum was too vast and that France must materially reduce it.

Then it was decided to refer the whole problem to a reparations commission, which would have two years until May 1, 1921, to figure out the entire indemnity problem and present a bill to Germany. With 100,000 homes entirely razed, nearly 1,000,000 other habitations and buildings seriously or partly damaged, with the entire Lens mining region (the Pittsburg and Mesaba range of France) ruined, the shafts flooded and machinery blown up, the reparations commission began compiling statistics again. There were 120,000 head of cattle, sheep and goats, 80,000 horses and untold other live stock that the Germans had carried off. Thousands of railway cars and locomotives had been seized, 3000 miles of track torn up and hundreds of bridges, trestles and viaducts destroyed. Thousands of kilometers of roadway had been ruined by shell fire and mines.

SUSPICIOUS OF GENOA.

Now France scents at Genoa another attempt to drive it to further sacrifices. It foresees an effort by Germany, Great Britain, Italy and Japan, with the moral backing of the United States, to force it to consent to a revision of the reparations schedule providing for total payments of 132,000,000,000 gold marks.

In Picardy, Champagne and the Argonne and along the Somme, Aisne and Woevre heaps of stones half hidden by dense growth of rank weeds, still mark the spots where once stood French hamlets and villages. Armentieres, Arras, Montdidier, Amiens, Soissons, Rheims, Chateau Thierry and Verdun are still ruins from the intensive German bombardments. All through the broad red belt of warfare, from the North Sea to the Swiss frontier, 250 miles long and fifty miles wide in many sectors, thousands of roofless farmers' cottages, hundreds of shattered sugar-beet factories and hundreds of riddled mills and small shops are awaiting reparations.

Scarcely a day passes but the press records the death of a farmer or wife or child, killed by the exploding of a "dud" shell as they plowed or dug up their fields.

England, Italy, Japan and unofficially the United States, press France to abate its claims against Germany. They, like Germany, are intact, as their soil has not been pounded savagely and systematically for almost four and a half years by Krupp and Skoda guns.

The railroads, mines and giant factories, the manufacturing capacity of which placed Germany in first rank in 1914, still exist behind the Rhine. They have not been ruined by bombardment, nor uprooted and carried out of Germany by the victorious Allies. So France asks why cannot Germany contribute 2,000,000,000 marks annually, a tithe of its prewar profits, toward the reconstruction of the regions it has ruined.

So France looks askance at Genoa, and Premier Poincare has stated from his own convictions and in the light of the United States not participating, that he will not attend himself, but will merely send delegates. France has nothing to gain and all to lose at the Genoa meeting, where a panacea for all worldly ills and troubles has been promised by Mr. Lloyd George.

OFFICIAL OF UNION IN BAY CITY QUITS.

[BY A. P. NIGHT WIRE.]

SAN FRANCISCO, March 24.—Olaf A. Tveitmoe, secretary of the State Building Trades Council for twenty years, announced at the annual convention today that he would not be a candidate for re-election. His is the second retirement of a pioneer official in the organization, President P. H. McCarthy having announced some time ago his coming retirement.

Frank C. McDonald, vice-president, and A. G. Gilson are the only two candidates in the field for president and secretary, respectively. A resolution was adopted indorsing the union-labor record of Senator Hiram W. Johnson.

State Gets Redwood Lands.

[BY A. P. DAY WIRE.]

SACRAMENTO, March 24.—A thirty-acre tract of redwood trees along the South Fork of the Eel River in Humboldt county yesterday was formally donated to the State by the Hammond Lumber Company. Only three small tracts of redwood now remain to be purchased to give the State title to twelve miles of redwoods along the South Fork of the Eel River, according to Solon H. Williams, Deputy State Forester.

TIE-UP AIM OF MINE UNIONS.

Will Ask Nonunion Men to Join Strike.

Policy Committee Adopts Program.

Prohibits Agreements by Single States.

[BY A. P. NIGHT WIRE.]

CLEVELAND (O.) March 24.—A complete tie-up of the nation's entire coal industry by 200,000 nonunion miners joining the solid ranks of 500,000 union workers was the program adopted tonight by the general policy committee of the United Mine Workers of America, for the nation-wide strike set for April 1.

By unanimous vote of its 116 members of the committee affirmed the policy of a general suspension of union workers, which prohibited the consummation of single-State agreements, and followed this by directing district union officials to ask all nonunion men to join the strike. The unanimity of action late in the day permitted a final adjournment tonight, although the committee had planned to continue sessions tomorrow.

The resolution for an immediate call to the nonunion men also provided that the "international and district unions exert all their powers and influence to bring about a strike in the nonunion coal fields of America."

WOULD AVOID SUFFERING.

Although taking action which the union leaders said they hoped would stop the mining of a pound of coal after April 1, the committee declared itself as not intending to cause any public suffering. In line with this stand, the committee authorized the district union officials to permit any mine to be operated whenever necessary to meet an emergency. Under this program, the officials said it would be possible to supply fuel for public utilities and institutions whenever the big stocks now on hand run low. The aim of the strike, it was explained in this connection, was to prevent the mining of commercial coal as a means of forcing operators to concede the unions' wage demands.

TO PROTECT MINES.

In addition the committee also affirmed the provision of the strike call providing for all necessary protection being given to the mines during the strike. The only condition added by the committee was that pumpmen, engineers, firemen and others who will remain at work shall receive the present scale of wages. Ten thousand men, it was estimated, would remain at the mines under this provision.

The rift in union forces threatened before the meeting through the expected fight of Frank Farrington, the Illinois district union leader, and opponent of International President John L. Lewis, disappeared almost before the opening of the meeting when Mr. Farrington announced that he would not make a contract with Illinois operators without the sanction of the policy committee.

PROTRACTED DEBATE.

Protracted debate, however, was started at the opening of the session when the question of affirming the convention program for a strike barring any contracts being made in soft coal fields until a settlement had been reached for the central competitive field, was brought up for discussion by Lee Hall, president of the Ohio miners. Mr. Farrington urged the adoption of what he termed a "flexible" policy, contending that finally he expected the strike would be broken in various outlying fields.

"We will hold the lines as long as anybody," declared the Illinois leader, "but when we see it has reached the place that it is going to break, then we are going to do what we can to preserve the district organization."

Later Farrington told the committee that Illinois officials would not pursue a strike policy which would lead to "utter demoralization." Several committeemen answered Mr. Farrington, among them William Roy of Ohio, who urged the miners to "stay out until our demands are granted."

CALL TO NONUNION MEN.

After the debate had continued all afternoon, marked by frequent speeches of the Illinois leader, the committee quickly disposed of its main business, with Mr. Farrington supporting the policy of the general suspension and for the issuance of a call to the nonunion miners to join the strike. With the quick disposal of the other questions, the committee then adjourned to meet again at the call of President Lewis.

STONE MEETS LEWIS.

Warren S. Stone, president of the Brotherhood of Locomotive Engineers, conferred tonight with President Lewis, but the subject matter of their conference was not announced. Before the conference Mr. Stone declined to make any statement and Mr. Lewis said they might discuss an alliance of railroad men and miners to oppose wage reductions. Mr. Stone was the only one of the "big four" brotherhood leaders to confer with the miners' president.

After the conference Mr. Lewis made this statement:

"We discussed in general the situation confronting the mine workers, and Mr. Stone proffered assistance in any way that it can be utilized, both as the chief of the Brotherhood of Engineers and as an American citizen. His attitude is warmly appreciated."

Mr. Lewis declined to elaborate on his statement, particularly as to the assistance tendered by the leader of the rail men.

AWAITS STRIKE ACTION.

[BY A. P. DAY WIRE.]

WASHINGTON, March 24. — There is no likelihood that a suspension of operations in both the bituminous and anthracite coal fields on April 1 can be prevented, it was said today at the White House. The government was declared to have exhausted its resources in the way of suggesting a conference" between operators and miners that might forestall the strike.

Though the situation will be scrutinized as it develops the government has no plan for taking action before April 1, it was added, and what will be done after April 1 will be determined by the effects of the strike itself.

ACTOR'S TRIAL CONTINUES.

Witness in Arbuckle Case Created Laughter as She "Thinks She'll Answer No More Questions."

[BY A. P. NIGHT WIRE.]

SAN FRANCISCO, March 24.—Mrs. Josephine Keza, witness for the prosecution in the third trial of Roscoe Arbuckle on a manslaughter charge, furnished cause for a laugh today when she told defense counsel, on cross-examination, "I don't think I'll answer any more questions."

"Who told you not to answer any more questions?" queried Gavin McNab, chief defense counsel.

"I told myself," replied the witness. "I do not speak English very well."

EXAMINATION BRIEF.

Defense counsel suggested that an interpreter be secured to translate the questions into Polish, Mrs. Keza's native tongue, but as one was not immediately available, the defense satisfied itself with a brief cross-examination.

Mrs. Keza, chambermaid at the Hotel St. Francis, testified that she was at work on the floor on which Arbuckle's suite was located the afternoon of the party, which preceded the death of Miss Virginia Rappe, film actress.

She said that between 2 and 2:30 o'clock she passed Arbuckle's room and heard a woman exclaim: "Oh, my God! No! No!" and a man's voice answer: "Shut up!"

Questions as to how she determined the exact time at which she heard the exclamations elicited the witness' mirth-provoking announcement.

She was followed on the stand by Harry Boyle, assistant manager of the Hotel St. Francis, who testified that when summoned to Arbuckle's suite Labor Day, he found Miss Rappe seminude, and apparently unconscious on a small bed in Arbuckle's room.

He testified he later asked Arbuckle who would pay Miss Rappe's hotel and doctor bills, and that Arbuckle replied: "If she doesn't do so, I will."

Today was Arbuckle's thirty-fifth birthday, and he received many telegrams, and one radio message of congratulations.

TO MAKE FORDS ON FIVE DAYS.

(Continued from First Page.)

nouncement said, "needs more than one day a week for rest and recreation. The Ford company always has sought to promote ideal home-life for its employees. We believe that in order to live properly, every man should have more time to spend with his family; more time for self-improvement; more time for building up the place called home."

"Market demands warrant the operation of the Ford plants six days weekly, but we are satisfied that the five-day week is practical and it has been adopted as a permanent policy of the company. Adjustments naturally are necessary. In equipment and in man-power the plants will have to be placed on a basis where they can take care of production in five days weekly.

BUSINESS IMPROVING.

"The goal cannot be fully realized at once, but as soon as possible it is the aim of the company to adjust its business so that it can be carried on without work on Saturday and Sunday."

The new schedule will first be put into operation at the Highland Park plant and extended later to all factories, but probably not to the Detroit, Toledo and Ironton Railroad, owned by the Ford interests. Sunday work, however, has been all but eliminated on the railroad.

Mr. Ford said he believed a greater demand for motor vehicles, particularly commercial, was an indication of improvement in business generally.

SENATE GETS BONUS BILL.

(Continued from First Page.)

would be materially changed.

"The bonus bill that passes the Senate will carry a means of financing it," he declared, adding that the financing would not be done by means of bonds.

Asked if a sales tax would be the financing medium, as recommended by President Harding to the House Ways and Means Committee, the Utah Senator said:

"I think so, if we have to come to that."

Senator McCumber was of the opinion that members of the committee would want to confer with President Harding on the subject before acting finally.

"I have not had time to carefully study the House bill as yet," he said, "but from a slight reading I am of the opinion that the amount required to meet its obligations in any one year will not be large enough to make necessary the levying of any added taxes or the issuing of any bonds. It may, however, require economies in other directions.

"I favor some changes in the bill, but they are minor. For instance, I think we should eliminate the provision fixing a time in which the veterans must elect an option under the bill."

Discussing probable procedure, the Finance Committee chairman said:

"As the tariff bill probably will take considerable time in the Senate, and the compensation bill will probably take but little time, the latter will undoubtedly be taken up and the tariff bill laid aside for a short time. I have an idea that only a day or so will be necessary for Senate consideration of the compensation measure."

Hanford MacNider, national commander of the American Legion, in a formal statement today discussing the bonus measure, expressed confidence that it would meet with the approval of former service men, and declared that legislation that had twice passed the House was "inevitable."

WELL-KNOWN IDAHO EDUCATOR IS DEAD.

[BY A. P. NIGHT WIRE.]

BOISE (Idaho) March 23.—W. H. Coppedge, prominent Boise business man and educator, known throughout Western Idaho and Eastern Oregon, died yesterday at a hospital in Ontario, Or., as the result of injuries sustained when his automobile collided with an eastbound freight train on the Oregon Short Line, three miles east of Weis, Or.

PACIFIC PACT IS RATIFIED.

(Continued from First Page.)

arrangement cleared from Senate calendar before tomorrow night.

Throughout the day's voting a bloc of fifty-three Republicans stood solidly against all reservations and amendments except the "no-alliance" declaration of the committee. The four Republican irreconcilables, Senators Borah of Idaho, France of Maryland, Johnson of California and LaFollette of Wisconsin, were the only members of their side of the chamber who voted consistently for qualifying proposals, although Senator Norris, Republican of Nebraska, supported several and Senator Ladd, Republican, North Dakota, voted for one.

UNDERWOOD MAKES GOOD.

On the Democratic side there was less unanimity of action. The twenty-three Democrats who finally voted against ratification, voted together on most roll calls in favor of amendments and reservations, but a group of eight or ten stood with their party leader, Senator Underwood of Alabama, in opposition to most of the proposed changes. In the 36-to-55 vote on the "outside powers" reservation, however, Senator Underwood's following reached its minimum strength, only Senators Williams of Mississippi and Myers of Montana joining him on the Democratic side in opposition to the proposal.

Twice during the long succession of roll calls, which was witnessed by one of the largest gallery crowds that ever has attended a Senate session, opponents of the treaty broke the rule against debate to inject remarks into the record. One of these occasions was when Senator Johnson asked for a vote on the reservation originally presented in committee by Senator Brandegee, Republican, Connecticut, and proposing that the United States assume no "moral or legal obligation" to use force under the treaty.

HARRISON'S QUESTION.

"Is it proper to ask," said Senator Harrison, Democrat, Mississippi, "whether this is the original resolution agreed to by the Foreign Relations Committee and changed at the request of the President?"

"It is," promptly replied Senator Johnson before the presiding officer ended the discussion by a belated tatoo with his gavel.

The reservation was voted down, 38 to 54, with only five Republicans supporting it.

Later, just as a final vote was to be taken on ratification, Senator Hitchcock, Democrat, Nebraska, asked for the privilege of a point of order, whether the declaration accompanying the treaty, signed at the same time by the arms delegates and declaring that purely domestic issues are not to be within the scope of the agreement, was actually a part of the pact.

COOLIDGE WON'T RULE.

Vice-President Coolidge, presiding, replied that he did not care to rule on the question because the declaration was not before the Senate, and Senator Hitchcock asked when and how it would then be possible to amend the declaration. He contended that if the declaration were not a part of the treaty, it would not be binding and hence domestic issues really could be dealt with when the four powers meet in "conference."

After a short colloquy the debate was shut off by the Vice-President but opposition Senators said the point would be renewed in tomorrow's decision of the supplemental treaty. This treaty was called up immediately after ratification of the four-power pact, but Senator Robinson, Democrat, Arkansas, announced that he desired to present and discuss an amendment and consideration was put over until tomorrow's session. Robinson plans it is understood, to attempt to amend the supplemental pact so that the Island of Sakhalin, occupied by the Japanese, shall not come within the scope of the four-power arrangement.

JOHNSON MEETS HIS WATERLOO.

(Continued from First Page.)

a state of small proportions and a careless voting quality. La Follette has been unredeemed for years and is conceded to be beyond the pale of constructive and conservative government, France has painted his vision of civic righteousness in Lenin and Trotsky and his admiration for the teaching of bolshevism is widely known.

But for California with all her wealth of intellect and learning, her development and natural riches, to be placed on the everlasting record as against the greatest single step of progress in civilization in recent generations was almost too much for the sons and daughters of the Golden State.

Presently all the skirmishing died as one after another roll call was completed, and the opposition to the treaty was overwhelmed time after time. Then came the final vote on ratification, and the effort to discredit California by Senator Johnson failed.

PRAYERS ARE ANSWERED.

The prayers and hopes of the people of that State were granted in spite of his misrepresentation and willful votes. Senator Johnson issued a statement in which he deplored the deterioration of this nation. He said that it would never be the same, and intimated that its birthright had been bartered. He admitted that possibly a generation would elapse before the terrible effects of today's work would be perceptible, but to his far-seeing eyes the disaster was complete and the future far from bright.

All the time he was doing his best to make California ashamed, Mrs. Harding, the wife of the President, occupied her accustomed seat in the executive gallery and kept a detailed tally on every vote. Not a single move of this historical scene did she miss. Not far away in the same gallery sat Mrs. Johnson, wife of the senior Senator from California. When it was all over there was no demonstration—no applause, but to the wife of the Chief Executive of the land there came a fleeting, if somewhat grim satisfaction. The galleries slowly emptied, the Senate recessed for another day. It was the evening of the battle of Waterloo for Hiram Johnson.

HIRAM NERVOUS, JUMPY, FIDGETY.

[EXCLUSIVE DISPATCH.]

WASHINGTON, March 24. Hiram Johnson appeared nervous and harassed today when he repeatedly had to jump through the legislative hoop at the behest of William Randolph Hearst. He gave every appearance of a man who was doing something he knew was wrong. In between votes his nervous fingers drummed the desk. He spent much of the time in writing reservations which he hoped to offer, but most of which he did not. Every time he voted he had to turn his back squarely on the opinions of nine-tenths of all his supporters in the State which sent him to the Senate, and the thought of this and the resolutions passed at the San Francisco mass meeting made him plainly irascible. His hair was tousled a bit and he seemed impatient at the idea of having to vote and not talk. Johnson's so-called Republican company was choice — France of Maryland, Borah of Idaho and La Follette of Wisconsin — no other Senator even claiming the name of Republican voted with him, and the circumstances were enough to make even Hiram fidgety and ill at ease.

CROOKS DON'T LIKE SYSTEM IN DETROIT.

SPEEDY TRIALS AND SURE JUSTICE HAVE REDUCED CRIME 85 PER CENT.

[EXCLUSIVE DISPATCH.]

DETROIT, March 24.—One-shot Jimmie got himself assigned to the jail hospital today and laboriously scrawled a letter to a pal in Pittsburg.

"Lay off Detroit," he advised. "It's copper. The job's off and I'm in. If you got to lam, take it east or lay up in Chicago."

"What's the idea of leaving Detroit?" Jimmie was asked. "They are liable to pinch you anywhere."

"Yea," he answered, "but look me over. One job with a gun. I'm pinched last night. This is today and I'm all through; no bail, trial over and me doing my hitch already. They don't give you no chance at all in this town. I'm off it."

Some 400 others of Jimmie's criminal type agree with him perfectly. They are in jail after standing trial within one week after their arrest and Detroit's crime list has been reduced exactly 85 per cent in the year 1921 simply through the reorganized court system, which brings prisoners to trial immediately after their arrest instead of keeping them dangling between freedom and justice for months and which clears the court docket weekly.

This astonishing court record and its consequent reduction of all major crimes in Detroit are credited to the result of the court reorganization.

Rediscount Rate Lowered.

[BY A. P. NIGHT WIRE.]

CHICAGO, March 24.—The Federal Reserve Bank of Chicago today announced to the member banks of district No. 7 that the rediscount rate will be reduced to 4½ per cent, effective tomorrow. The rate has been 5 per cent.

EVERY MORNING IN THE YEAR. Los Angeles Times
The Times Building, First and Broadway
90c per Month | DELIVERED BY CARRIER | [illegible]
By Mail, in Postal Zones 1 to 4, including California, Arizona, $12.00; Monthly, $1.05; in Zone 5, including Colorado, Nevada, Oregon, Washington, Yearly, $16.80; Monthly, $1.50; in United States, Canada and Mexico, Yearly, $18.00; Monthly, $1.75.
Entered as second class matter, Dec. 4, 1891, at the Postoffice at Los Angeles, Cal., under the Act of March 3, 1879.
SATURDAY MORNING, MARCH 25, 1922. VOL. [illegible]

Good Samaritan Aids Convict to See Dying Wife.

[BY A. P. NIGHT WIRE.]

PORTLAND (Or.) March 24.—Olaf Hauge is serving a six months' sentence in jail here on conviction of fraudulent draft claims. A week ago his wife rescued her baby from their burning house near Oregon City, and was herself terribly burned in the accident. Friends conveyed word to Hauge that his wife was asking for him in her delirium. Hauge besought U. S. Atty. Humphreys for aid. Humphreys wired the Attorney-General asking whether Hauge might be freed temporarily to pay a visit to his wife. The answer was that Hauge might go if a guard to accompany him were employed at the prisoner's expense. Hauge had no money. This much of the story was published in a newspaper yesterday. Today a stranger called at the jail, said he had read the story and left money to pay the guard.

PEACE NEAR BETWEEN CRANE AND EX-WIFE.

MILLIONAIRE TO PAY COSTA RICAN; BOTH TO SIGN AMITY PACT.

[BY A. P. NIGHT WIRE.]

CHICAGO, March 24. — An agreement, in the legal battle between Herbert C. Crane and his former Costa Rican wife, Miss Elida Piza, was said to have been reached by attorneys representing the principals in the case last night and will be signed in court next week.

According to the agreement, Miss Piza will give $25,000 bond to either keep Antonio Raphael Crane, 3-year-old son, in the jurisdiction of the Kane county Circuit Court or produce him in court on order.

The second point sets forth that Mr. Crane will pay approximately $74,000 representing the unpaid portion of the $100,000 alimony award that went with the divorce decree, with interest as computed by her, while the third clause declares that Miss Piza will waive all other claims against Crane.

MA HAS TO RETURN METHODIST RANSOM.

[BY A. P. DAY WIRE.]

CHICAGO, March 24.—The $8000 ransom recently paid by the Methodist mission conference at Foo Chow, China, to Gen. Ma Pu Yung of the Peking government for the liberty of a native district superintendent, has been returned, according to a cablegram received from Bishop F. T. Keeney of China, it was learned here today.

The arrest and incarceration of the Rev. Sik I. Siong of Yung Chun, Fukien province, was caused by Gen. Ma Pu Yung, who was avowedly anti-Christian. The general tried to seize the lands held by the mission and demanded $12,000 for the person of the Rev. Mr. Sik. The sum of $8000 was finally paid.

Through the American Consul at Foo Chow and the expected visit of a destroyer flotilla to that port, the Methodists succeeded in getting Gen. Ma dismissed and the ransom returned.

Cable Fairy Grand
Other Excellent Grands as Low as $
Your Choice of 10 Famous Makes of Used Pianos
Prices Range from $200 Up
Knabe Grand (Used)
Chickering Grand (Used)
Apollo Player (Used)
Price & Teeple (Used)
Wellington (Used)
Bradford (Used)
Mehlin & Sons (Used)
Baldwin (Used)
Kohler & Campbell (Used)
Huntington (Used)
Binsius (Used)
See these fine values in our used piano dept.

250,000
Cable Made Instruments
have PROVEN their superior merit in so many different homes, under every conceivable test to which a piano may be put, and have continued "making good," day in and day out, for many years.
That MEANS something. It is the kind of evidence YOU want in choosing a piano for your home.
What people SAY about the Cable-Made Piano is GOOD, but far better is what the Cable-Made Piano has actually PROVEN of itself—not merely one or a few Cable-Made pianos selected especially for a test, but 250,000 of them, made for actual use in homes and chosen, of course, as they come from the factory.
Come in and hear this sweet-toned, beautiful piano—the dainty little Cable Fairy Grand—in your HOME. Convenient terms may be arranged.
Wiley B. Allen Co.
MASON & HAMLIN PIANOS
416-418 So. Broadway
Your Name..... Address.....
Send this ad, with your name and address for complete information.

PARED FOR QUEER BEAST.

...rous Hunters Well Armed, Ready.

...d or Capture Andean Monster.

...lso Carries Quantity of Explosives.

Dr. Tremaine Believed ... be Su...

[BY A. P. NIGHT WIRE.]

NEW YORK, March ... police today reached the ... sion that Dr. W. C. Tre... an evangelist, than ... known as an authority ... tive management and ... duction, was a suicide.

Despite the fact that ... disappearance March ... clothes were found ... on the Jersey shore of ... son, his family insist... police are wrong and ... maine is still alive. ... admitted, however, that ... hand recently had ... spondent because of ... come.

Dr. Tremaine, who ... degrees of doctor of ... givinity, became wide... when an evangelist, by ... structed in San Fran... day, a shelter that ... tabernacle.

More recently, he was ... of personnel work for ... ciated Industries of ... frequently asserted ... the war he addressed ... ing men on patriotic ... any other American.

Passengers ... Missing Pl... Probably ...

[BY A. P. NIGHT WIRE.]

MIAMI (Fla.) March ... wireless message intercepted tonight from a passing ... that Robert Moore, pilot ... flying boat Miss Miami, ... been missing for two ... been picked up at sea ... the five passengers ... drowned. The Miss ... here Wednesday for ... an extensive search for ... locate any trace of the ... occupants.

Tonight three New ... were on their way here ... to join the search of ... able planes from the ... Beach and Key West ... ing of the waters. The ... Corporation turned over ... of a dozen craft which ... are conducting a ... fully mapped-out ... surrounding waters.

LODI POSTMASTER FREED OF C...

[BY A. P. NIGHT WIRE.]

SACRAMENTO, March ... John M. McMahon, former ... master of Lodi, today ... not guilty by a jury in ... Court here of misappro... $1376.26 of the funds of ... office, as alleged in an ... returned by the Federal ... jury.

McMahon said the ... age was due to a ... the janitor removing ... from his desk with ... burned them.

OPEN NEW ...

LEMOORE, March ... first of the two bridges ... over the Kings River in ... the Valley to Coast ... open to traffic in about ... cording to announcement ... forms have been completed ... portion of the concrete ...

...rand $89...
... Low as $695...

... Instruments
...r superior merit in as ...nes, under every con... a piano may be put, and ...ng good," day in and day ...

...ething. It is the kind of ... choosing a piano for your ...

...f about the Cable-Made ...r better is what the Cable-...ally PROVEN of itself—...w Cable-Made pianos se... test, but 250,000 of them, ... and chosen at random, just ...

...sweet-toned, beautiful-to-behold ...e Fairy Grand—ideal for YOUR ...may be arranged, if desired.

416-418 So. Bdway.

GOTHAM'S RENT SUITS INCREASE

Over 350,000 New York Tenants Sued Landlords Last Year.

[BY A. P. NIGHT WIRE.]

NEW YORK, March 24.—More than 350,000 New Yorkers had trouble with their landlords last year and started legal actions of various kinds. This was disclosed today in a report made public by the Municipal Court officials. Out of the 361,345 rent cases actually brought to the attention of the courts, 117,889 trials were held. The volume of actions showed an increase of 47 per cent over 1920.

huge land animal of fantastic proportions, which primitive man kept as a pet."

NOTHING IN COMMON.

According to Prof. Lucas, the brybobacrius had nothing in common with the animal reported seen in Patagonia, which disports itself about an unexplored lake, wags a tail a score of feet long, has the jaws of the crocodile the nostrils of a pachyderm and wings like a Chinese dragon.

"To the contrary, the brybobacrius was strictly a non-carnivorous land animal of the pleistocene period," Prof. Lucas asserts. "The piece we have was given to Mr. Roosevelt by a South American collector, who found it in a cave near Last Hope inlet—one of the caves which sheltered primitive man of nearly 20,000 years ago.

"In fact, the presence of the remains of the brybobacrius in one of these human habitations leads us to believe that primitive man tamed the hideous monster and shared his home with it."

R. W. G. Vail, superintendent of the Roosevelt Memorial Association, believes the former President himself failed to attach much significance to the bit of hide he brought with him from South America. A thorough search of the Roosevelt memoirs of the expedition does not reveal a single mention of it.

BRAZILIAN TARIFF SCHEDULES CHANGED.

MANY COMMODITIES MAY BE ADMITTED AT LOWER RATES, IS REPORT.

[BY A. P. NIGHT WIRE.]

WASHINGTON, March 24.—Changes in the Brazilian tariff schedules and important developments in the iron and steel industry of that country were reported today to the Department of Commerce by Commercial Attache Schurz, who stated many classes of commodities may be admitted during this year, either at reduced duties or free from all changes.

The developments in the national iron and steel industry, he said represented part of the government's policy to give the nation "a greater degree of economic self-sufficiency by utilizing such resources as exist in the country" with the object of supporting the home market for iron and steel, and eventually to produce a surplus foreign export to other South American republics.

Harris & Frank
STEIN-BLOCH SMART CLOTHES
437-443 SPRING NORTH OF 5TH

Price—and Something More

Moderate price isn't the only thing that brings men to this store for clothes. In addition is the knowledge of sincere value, correct fit, proper style and the advantage of having thousands of suits to choose from. Be correctly fitted today.

Spring Suits
for Men and Young Men
$35 $40 $45

STEIN-BLOCH SUITS—$37.50 TO $60

HARDING ASKS LAW OBEDIENCE

Church Should Use Influence, Says President.

Apparent Tendency to a Lighter View of Duties.

Religious Intolerance Hit by Chief Executive.

[BY A. P. NIGHT WIRE.]

WASHINGTON, March 24.—The church can render no higher service at this time than to put forth its utmost influence in behalf of "frank and willing obedience to the law of the land," President Harding declared tonight in an address before the Bible class of Calvary Baptist Church. No newspaper correspondents were admitted to the church, but the President's address was made public from the White House.

Without giving too much weight to alarmist expressions, the President said: "We must nevertheless recognize that there is a very apparent tendency to lighter and more frivolous view of the citizen's relations to both the State and the church." If people who are known as leaders, he added, become known for their defiance of some law, they need not be astonished if their example is followed by others.

HITS INTOLERANCE.

In his experiences of a year in the White House, he said, "there has come to me no other such unwelcome impression as the manifest religious intolerance which exists among many of our citizens."

"I hold it to be a menace to the very liberties we boast and cherish," he asserted.

Declaring his belief in the part which religious reverence has played in American achievement, the President added:

"If I were to utter a prayer for this republic tonight, it would be to reconsecrate us in religious devotion, and make us abidingly a God-fearing, God-loving people."

"There is no relationship here between church and State," the President said. "Religious liberty has its unalterable place, along with civil and human liberty, in the very foundation of the republic. Therein is shown the far-seeing vision of the immortal founders and we are a better people and a better republic because there is that freedom.

FAVORS SIMPLER LIFE.

"In spite of our complete divorcement of church and State, quite in harmony with our religious freedom, there is an important relationship between church and nation, because no nation can prosper no nation can survive if it ever forgets Almighty God. I have believed that religious reverence has played a very influential and helpful part in the matchless American achievement, and I wish it ever to abide.

"I do not fail to recall that the religious life makes for the simple life, and it would be like a divine benediction to restore the simpler life in this republic.

"There is a good deal of loose talk nowadays about the cause of the spiritual demoralization of the community, which it has become popular to attribute to the abnormal conditions that were incident to the war. But, in fact, the war is not wholly to blame. Before the war started, or was dreamed of, we were already realizing the tendency toward a certain moral laxity, a shifting of standards, a weakening of the sterner fibers. I think we should do well to recognize that intellectual and moral evolution of the community. It would be a grievous error to allow ourselves to feel too confident that this is only a temporary and passing aspect.

MUST RECOGNIZE LAW.

"Take, for example, the matter of regard for the law. Without giving too much weight to alarmist expressions, we must nevertheless recognize that there is a very apparent tendency to a lighter and a more frivolous view of the citizen's relations to both the State and the church. We can hardly hope for a restoration of the old ideals in religion and in moral conduct so long as this tendency to disregard for the law shall continue. It is absolutely essential to the maintenance of a secure society and to the attainment of a proper moral plane that the law should be recognized as sacred and supreme.

"It should have at its back, and enlisted in its support, every element of the community that realizes the desirability of sound, secure and stable institutions. Disregard of one statute inevitably must breed a lack of respect for the law in general. This tendency is obvious and ought to give the deepest concern to people who have seen in this world the fearful results that may flow from the breakdown of respect for the social fundamentals.

TENDS TOWARD BREAKDOWN.

"Whatever breeds disrespect for the law of the land, in any particular department of our community relations, is a force tending to the general breakdown of the social organization. If people who are known as leaders, as directing influences, as thoroughly respected and respectable members of society, shall in their respective communities become known for their defiance of some part of the code of law, then they need not be astonished if presently they find that their example is followed by others, with the result that presently the law in general comes to be looked upon as a set of irksome and unreasonable restraints upon the liberty of the individual. Our only safety will be in inculcating an attitude of respect for the law as on the whole the best expression that has been given to the social aspiration and moral purpose of the community.

"Unless we can accomplish this in the domain of citizenship, and thereby sustain enforcement, we may well feel that the outlook is not encouraging for the achievement of those loftier spiritual purposes to which the church is devoted.

"The failures of the past invariably have been preceded by contempt for the law, by spiritual paralysis and moral looseness, all of which had their earlier reflex in the weakened influence of the church. We know the helpful, exalting influence of our religious institutions. We shall be made stronger as they become stronger, and we shall ever find greater pride and greater security in the nation which righteousness exalteth."

JURY BEDS ARE CAUSE OF UPROAR

Curtain Separating Men and Women Insufficient, Says Grand Jury.

[EXCLUSIVE DISPATCH.]

MINNEAPOLIS, March 24.—Beds in which a St. Paul mixed jury slept nights with only a curtain separating the sexes, while the five women and seven men deliberated on a case were too close for decency, says a report made by the Ramsey county grand jury, following investigation of the affair, which has caused a national scandal.

The grand jury declares that a curtain to separate the sexes while they undress and sleep is "inadequate under the circumstances" and urges that steps be taken immediately to provide proper facilities for women.

At the same time the Minnesota League of Women Voters began a State-wide campaign to demand that the several counties provide sleeping quarters for women jurors.

The league also demands that women bailiffs be appointed to take charge of the women jurors while they are "sleeping" on a case and that thereby they be freed from the humiliation of being supervised by men bailiffs. Guarantees of proper character, the league says, must be obtained from the prospective jury chaperones.

VISITING EX-KAISER TO FORGET SCANDAL.

PRINCE AND PRINCESS EITEL FREDERICH DENY STORIES OVER DIVORCE.

[BY CABLE—EXCLUSIVE DISPATCH.]

DOORN, March 24.—Prince and Princess Eitel Frederich, who have arrived at Doorn to pass a few weeks at the home of the former Kaiser, say that they have come to get away from the "suffering caused by the Berlin scandal." Both indignantly deny the stories circulating in the continental newspapers to the effect that the Princess had had improper relations with Baron Plettenberg. The charge was made the basis of a divorce suit instituted by Plettenberg's wife, a pretty music-hall singer, now living in Westphalia.

It has been learned definitely that Baron Plettenberg was an admirer of the Princess. In 1905, it is said, he left the Oldenburg court, where he was adjutant to the Grand Duke of Oldenburg, and went to New York City, where he became manager of the office of the Hamburg-American Line. Afterward he was appointed a member of the board in the head office in Hamburg.

When the war began he joined his regiment and fought on the west front. Later he became manager of the press department for the Berlin Foreign Office. It is generally believed that the real cause of the divorce is the fact that Plettenberg has lost his money and cannot support a wife.

FATHER IS LAWYER IN DIVORCE CASE.

MOTHER ACTS AS WITNESS FOR NEW YORK WOMAN GRANTED DECREE.

[EXCLUSIVE DISPATCH.]

NEW YORK, March 24.—The unusual situation of a father being the counsel for his daughter in a divorce suit, and her mother an important witness for her, occurred before Justice Finch in Supreme Court today, when Mrs. Josephine Wicks sued her husband, Bradford Wicks. Frederick B. McNish, a lawyer, was counsel for his daughter.

George Featherstone, who said he had been a friend of Mrs. Wicks before her marriage at Elkton, Md., in 1917, and had known her husband for eight years, told of finding Wicks and an unidentified young woman in a compromising position in a room at the Hotel Astor, on Dec. 21, 19..

Mrs. Ruth Gould McNish, mother of the plaintiff, identified the signature, "Bradford Wilson and wife, Tarrytown," on the hotel register, as the handwriting of her daughter's husband. The suit was uncontested and Justice Finch granted the divorce decree from the bench.

ORIENTAL MUSIC IS PLAYED FOR JUDGE.

JURIST MUST DECIDE IF NEW SONG IS INFRINGEMENT.

[EXCLUSIVE DISPATCH.]

NEW YORK, March 24.—Oriental music, supplied by a phonograph, a violinist and a cornetist, was played before Judge Knox in Federal Court today at the trial of a suit which requires the court to decide whether a song called "Kalua"—the hit of "Good Morning, Dearie," a Broadway musical comedy success, is an infringement on the rights of the owners of another hit of a few years ago, called "Dardanella."

The complaint is by Fred Fisher, and the defendants are Charles Dillingham, producer; Jerome Kern, composer, and T. B. Harms, publisher of "Kalua." Fisher asks an accounting and an injunction against the continued use of "Kalua," which has been recorded for phonographs. Decision was reserved.

INCREASED PRICE IS RECEIVED FOR RICE.

[BY A. P. NIGHT WIRE.]

SACRAMENTO, March 24.—A strengthening market for California rice was indicated here today, in the sale of 41,000 bags by the California Rice Growers' Association on the basis of $2.65 for No. 1 paddy. Previous sales this year have been on a basis of $2.60. Today's sale brings the total for the week to approximately 70,000 bags. Officials of the association estimated that nearly one-half of the 1921 crop had been disposed of.

SUES LANDLORD FOR TOT'S DEATH

Heatless Apartment is Charged in Brooklyn Damage Case.

[EXCLUSIVE DISPATCH.]

NEW YORK, March 24.—A story embracing charges of a heatless apartment in winter, of a family crowded into the dining-room trying to absorb the feeble heat of two small kerosene stoves, and of a 4-month-old baby slowly dying from ills attributed to improper housing was narrated to a Supreme Court jury under Justice Cropsey in Brooklyn yesterday.

The relator was James F. Couchenour, the father, who is suing George H. Jackson, landlord, for $10,000 damages for the baby's death.

The defendant's lawyer denied there was any lack of heat except twice during the month when the fires were drawn to permit repairs. He said the baby's sickness resulted from undernourishment.

THE WORLD'S NEWS IN SPANISH

For the benefit of the many Spanish-speaking friends of The Times and the many students of that tongue in Los Angeles, The Times presents herewith a digest of the most important news of the day in Spanish. A working knowledge of correct everyday Spanish is an asset of immense value, especially in the Southwest, as is indicated by the fact that public and private Spanish instructors have more than 15,000 pupils in Los Angeles alone.

Para beneficio de los muchos amigos de habla castellana que tiene el Times, así como también para ayudar a los estudiantes de este idioma en Los Angeles, el Times tiene el gusto de ofrecerles una serie de noticias importantes de última hora, en español. El conocimiento de este idioma, expuesto en una forma sencilla, usando frases de uso diario, es de gran valor, especialmente para los residentes del suroeste del Estado. En esta ciudad actualmente hay más de 15,000 personas que se dedican al estudio de la lengua española.

NOTAS TELEGRAFICAS.

Noticias de Washington.

WASHINGTON, marzo 24.—Hoy ratificó el Senado el tratado del Pacífico, por 67 votos contra 27.

El Presidente Harding ha anunciado que el Gobierno ha puesto cuanto ha estado de su parte para impedir la huelga carbonera, pero que es casi seguro que los mineros pararán el 1 de abril.

Informa el Senador McCumber que la Comisión de Hacienda del Senado estudiará el proyecto de ley de gratificación del soldado, tan pronto como se haya diciminado sobre la medida arancelaria.

Se Rinde un Rebelde Mexicano.

CIUDAD DE MEXICO, marzo 24.—Manuel Gutiérrez, jefe rebelde que estuvo operando algún tiempo en Chihuahua, se rindió ayer incondicionalmente al comandante de Casas Grandes. También se ha rendido Francisco Mariana, otro líder rebelde de esa región.

Un consejo de guerra sentenció a muerte en Casas Grandes a siete, entre oficiales y soldados, complicados en un intentona revolucionaria, que debía iniciarse en Villa de Patos.

No Se Admiten Antiguos Oficiales.

CIUDAD DE MEXICO, marzo 23.—Fué acordada negativamente por un juez federal la solicitud de los oficiales del viejo ejército, de que se les revalidaran sus grados en el actual. Dijo el juez en su sentencia que los antiguos oficiales federales habían quedado automáticamente separados del ejército desde 1914, por las leyes revolucionarias expedidas en ese año. Esta decisión viene afectando a centenares de antiguos oficiales, y dejando sin pensiones a las familias de soldados.

Inquilina Muerta de un Balazo.

VERACRUZ, marzo 24.—Una manifestación de los sindicalistas contra las rentas elevadas terminó ayer con la muerte de una inquilina, esposa de un comerciante español, la que fué blanco de una bala.

Los sindicalistas se han rehusado a pagar más renta que el dos por ciento sobre el valor fiscal de la propiedad rentada, y últimamente han tenido casi todos los días choques con las autoridades.

NOTAS LOCALES.

Buscan al Doctor Moore.

Por medio de una orden de aprehensión contra el Dr. Harvey A. Moore, expedida por las autoridades civiles, el gobierno federal puso ayer en movimiento su maquinaria para buscar en todo el país al citado doctor, que es el promotor del Sindicato Ammex de Chihuahua. Se le acusa de haber vendido gran cantidad de acciones de propiedades mineras tenidas de oro, y de negocios fantásticos, que eran algo menos que sueños.

Baile Anual de Artistas.

La Asociación de Artistas Comerciales dió anoche su cuarto baile anual en el Hotel Alexandria, donde los miembros de esa sociedad aparecieron disfrazados de toda clase de bichos, de los que se arrastran, reptan o nadan; como insectos, sapos, perros de agua, etc. El primer número del baile lo representaron cuatro Amazonas, con el cuerpo pintado de laca negra, que salieron de una gruta llevando un capullo, que, en el momento oportuno, se abría, revelando así a la reina del país de las mariposas.

Para Limpiar a Los Angeles.

La intención de hacer más limpia a la ciudad de Los Angeles, venía expresada en una declaración que hizo ayer el Jefe de Policía Everington. "Voy a limpiar la ciudad a mi modo," dijo el Jefe Everington. "Si el departamento de policía y el pueblo quieren ver limpio a Los Angeles, tienen que someterse a mis condiciones. La limpia va a comenzar acto continuo.

Los Rieles del Santa Fe Irán al Puerto.

Por convenio concluído ayer entre el Consejo de Comisionados del Puerto y los altos empleados del Santa Fe, este ferrocarril ha sido autorizado para construir una vía que le dará conexiones con el puerto de Los Angeles. Una orden análoga fué dada en 1917, pero, debido a la guerra, el trabajo de construcción no llegó a comenzar. Según las cláusulas del contrato, el Santa Fe recibe permiso de conectar su vía en un punto que queda como a quince millas del puerto, con las vías del ferrocarril municipal terminal. Ese punto se localizará después.

DEPORTES.

Baseball.

Hoy derrotaron aquí los Chicago Cubs a los Vernon Tigers, por 6 carreras contra 5, en un juego muy reñido y emocionante. Los puntos eran 5 a 5 al llegar a la segunda mitad del noveno turno, momento en el que Statz, de los "Cachorros," ganó un tanto, tras de un largo golpe de dos bases dado por Miller. Hoy y mañana jugarán aquí los equipos de los "Cachorros" y Los "Angeles."

Marty Krug, que el año pasado jugó aquí segunda base en el equipo de Portland, alquiló hoy sus servicios a los Cachorros de Chicago, y se presentó al trabajo desde luego. Se dice que $7500 es la cuantía de su contrato. Será utilizado para alternar con Zeb Terry en la segunda base.

Dempsey Regresa.

Jack Dempsey debe llegar hoy a Los Angeles. Se quedará aquí una temporada con su mamá, para quien ha comprado una casa en esta ciudad. Dentro de algunos días, volverá a Nueva York, y se embarcará para Europa a principios de abril.

Carreras de Automóviles.

Tommy Milton se ha inscrito para el derby de automóviles de Golden Gate, carrera de 150 millas que se verificará el 16 de abril en el autódromo de San Carlos.

PICKPOCKETS FLEECE ALARMED DEPOSITORS.

AGED WOMEN WITHDRAWING MONEY FROM STORMED BANK ROBBED.

[BY A. P. NIGHT WIRE.]

CHICAGO, March 24. — Pickpockets plying their trade in a crowd of 2000 depositors who stormed the Northwestern Trust and Savings Bank today, following circulation of rumors that the bank was insolvent, robbed two aged women of their savings.

Police reports say a Polish woman whose name was not learned lost $4000 when a man snatched her handbag as she left the bank and disappeared in the crowd. One hundred policemen, some armed with rifles, who were on duty at the bank to keep order in the surging crowd of depositors failed to find the man and in the excitement the victim disappeared.

Later Mrs. L. Zakowski reported to bank officials that a pickpocket stole $700 she had just withdrawn.

The run was halted this afternoon after the 2000 depositors had filed past a teller's cage in which $1,200,000 in currency lay piled on the counters. The Federal Reserve Bank and two local banks sent $1,850,000 to the bank in armored cars during the day, and the Continental and Commercial Bank offered $20,000,000 if needed.

The clearinghouse and Federal Reserve Bank both issued statements declaring the bank is sound and the rumors false.

NEW CHARGES MADE AGAINST BERKOWITZ.

LAWYER DECLARES JAILED MAN OFFERED TO "FRAME EVIDENCE."

[EXCLUSIVE DISPATCH.]

NEW YORK, March 24.—Jack Berkowitz, the former truckman, now in the Tombs on a charge of manufacturing divorce evidence, agreed to deliver for a price a complete perjured case against any person and for any crime, according to Samuel A. Chess, a lawyer. Chess declared he set a trap for Berkowitz, and negotiated for several crimes while witnesses were listening through a partition.

A new charge was made against Berkowitz today that he had manufactured a fraudulent divorce case against his own wife by causing her to be impersonated by an actress whose services were employed in building a case against Sidney Hirsh, who caused the arrest of Berkowitz.

An investigation was started today of the court records of New York county and Kings county in order to bring to light a series of divorce cases in which Berkowitz and his alleged troupe of character actors are said to have "framed up" innocent husbands that their wives might obtain divorces and vice versa.

PRICES FOR OPIUM HIGHER IN BAY CITY.

[BY A. P. DAY WIRE.]

SAN FRANCISCO, March 24.—Chinese of San Francisco cannot understand the language as spoken in Shanghai, and so opium prices in the devious channels through which it finds an illicit market have jumped from $46 to $130 a tin in the last four weeks. The advanced prices are due, indirectly, to the strike of Chinese sailors in Hongkong.

J. W. Smith, former narcotic agent, said that the strike in Hongkong had necessitated the securing of Chinese from Shanghai to man the ships. They speak a different variety of Chinese. The liaison between sailors and their countrymen in San Francisco has been demolished. So opium is up.

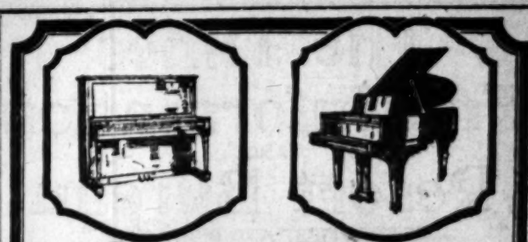

Grand and Upright
PIANOS for RENT
on LIBERAL TERMS
By Special Arrangement
Rental will be Applied on the Purchase Price!
Geo. J. Birkel Co.
Home of the Steinway Piano and the Steinway Duo-Art Reproducing Piano.
446-448 SOUTH BROADWAY

Sunny Slope Acres

A SERIES of splendid and low-cost suburban homes, on half-acres and acres, are being completed at Sunny Slope Acres. These houses cost from $1850 to $3350, with every city convenience provided on the property. Here is that chance to get away from the city congestion, to live in the open, and to make an independent income from fertile San Gabriel soil.

Land sufficient for independence at a cost less than that of a small lot in many subdivisions no nearer to central Los Angeles in point of time. Half-acres and acres from $950 up. And at terms generous enough to suit almost any site seeker.

Sunny Slope Acres can be made to return profits within just a few weeks, and the soil should not only provide the family income, but pay for land and home. Not in the country, but close to the bustling city of Alhambra.

Drive to Alhambra and continue east a mile and a half on Main street to Sunny Slope. Or take Alhambra-San Gabriel flyer on the Pacific Electric. Get ticket to East San Gabriel and ride direct to this property. Office open daily and Sunday.

LEE H. STODDER CO.,
100 San Gabriel Boulevard
Phone 705-R-1

Save an Hour Sunday
FOR
A DELIGHTFUL, WORTH-WHILE TRIP WITH A HAPPY SURPRISE.
Watch Sunday papers.
The WILLIAM WILSON CO.
PASADENA LOS ANGELES
429 Pacific Mutual Bldg., Los Angeles
Phone 13103.

RHEUMATIC ACHES QUICKLY RELIEVED

THE racking, agonizing rheumatic ache is quickly relieved by applying Sloan's Liniment freely. *It Penetrates without rubbing.*

For forty years, folks all over the world have found Sloan's to be the best pain and ache liniment. Ask your neighbor.

You can just tell by its healthy, stimulating odor that it is going to do you good. Sloan's Liniment is clean and non-skin-staining.

Keep Sloan's handy for those sudden and unexpected attacks of neuralgia, lumbago, sciatica, lame back, stiff joints, sprains and strains, bruises, bad weather after-effects.

At all druggists—35c, 70c, $1.40.

Sloan's Liniment (Pain's enemy)

T. FOO YUEN
Chinese Herbalist

has returned from a trip East and desires to meet his old friends and make new ones. His son, Tom H. Wing, the well-known herbalist, is associated with him. A cordial invitation is extended to you to call.

Established in Los Angeles 20 Years.
FOO & WING HERB CO., Inc.
903 South Olive Street. Phone 64691.
T. Foo Yuen and Son, Managers.

MRS. LULA VANN FULTON, ARK.,

Suggests to Suffering Women the Road to Health

Fulton, Arkansas.—"I used Lydia E. Pinkham's Vegetable Compound for a soreness in my side. I would suffer so badly every month from my waist down that I could not be on my feet half the time. I was not able to do my work without help. I saw your Vegetable Compound advertised in a newspaper and gave it a fair trial. Now I am able to do my work and don't even have a backache every month. I cannot praise your Vegetable Compound enough and highly recommend it to those who have troubles like mine. I am willing for these facts to be used as a testimonial to lead all who suffer with female troubles, as I did, to the right road to health."—Mrs. Lula Vann, Box 43, Fulton, Arkansas.

It's this sort of praise of Lydia E. Pinkham's Vegetable Compound, given by word of mouth and by letter, one woman to another, that should cause you to consider taking this well-known medicine, if you are troubled with such symptoms as painful periods, weak, nervous feelings, miserable pains in your back, and cannot work at certain times.

The Times Free Information AND Resort Bureau

CORNER FIRST AND BROADWAY

For the accommodation and benefit of persons seeking interesting routes of travel, desirable hotels and rest, recreation and recuperation at the seashore or in the mountains. Particulars are furnished by competent attendants and by correspondence to the general public regarding rates and attractions of railroad and steamship lines, hotels and pleasure and health resorts. Descriptive circulars and transportation literature are kept on hand for inspection and distribution. This service is absolutely free. Literature may also be obtained at the Times Branch Office, 413 South Spring Street. Phone: Pico 109; Automatic 50391.

Resorts

—Most Delightful Time of the Year —Springtime at the—

BEVERLY HILLS HOTEL AND BUNGALOWS

WHERE—

ALL OUTDOOR SPORTS ARE ENJOYED UNDER PERFECT CLIMATIC CONDITIONS.

WHERE—

THE HOTEL SERVICE DELIGHTS THOSE WHO APPRECIATE THE BEST AND KNOW THEIR EVERY WANT HAS BEEN ANTICIPATED.

American Plan Rates Now $7.00 Per Day and Up

Noonday Meal, 12:30 to 2:00, $1.50 the plate. Evening Meal, 6:30 to 8:00, $2.00 the plate. Sunday, 1:00 to 2:30, $2.00.

Phone 60304.

Stanley S. Anderson Manager. Beverly Hills.

By Motor—Wilshire Boulevard Direct

ARLINGTON HOTEL SANTA BARBARA

A beautiful fireproof Mission hotel where the hospitable customs of the old Spanish California days are still maintained. No trip to California is complete without a sojourn at Santa Barbara—one of its most interesting resorts, situated on the Coast route of the Southern Pacific, only three hours' run from Los Angeles. Splendid motor boulevards. Ideal week-end trip. Bring your golf sticks with you and enjoy one of the sportiest 18-hole golf links in the country. American plan exclusively. Minimum rate $6.00 per day.

THE FAMOUS

Hotel Green

400 Rooms — At Pasadena

European Plan from $2.50
American Plan from $6.00

Telephone—Fair Oaks 6000.

HOTEL MARYLAND
600 Rooms—American Plan
Telephone—Fair Oaks 4060

HOTEL HUNTINGTON
600 Rooms—American Plan
Telephone—Colo. 6420.

OMAR'S "GARDEN OF ALLAH"
SANTA BARBARA'S UNIQUE PERSIAN HOTEL

SAMARKAND

Set on its own hill of thirty acres, amid a riotous bloom of flowers, overlooking Mountains and Sea. Ten minutes from Beach and Golf Links. Fifty bridal suites. Cuisine of peculiar excellence. 2½ hours by train or motor from Los Angeles. Special rates now. For booklet and information, address CHARLES BEDELL HERVEY, Caliph.

VENICE America's Finest Ballroom Dancing Every Evening VENICE

Matinee Dancing Every Sunday 2:30 P.M.

ORCHARD CAMP Half way house on Mt. Wilson trail—3½ miles from Sierra Madre—Orchestra Saturdays and Sundays—Lunch counter open all night—Telephone temporarily out of order.

ELSINORE HOT SPRINGS

The Scenic Health Resort of California

The only Hot Springs in California not monopolized by any individual or corporation. Accommodations to suit your taste or finances. Information Elsinore Chamber of Commerce, Pub-Zedak or Times Information Bureau.

MT. WILSON Elevation 6000 feet. Open year round.

Daily auto stages from Los Angeles and Pasadena. Auto road open to the public.
For further information, call Fair Oaks 24-F-2. W. E. Cory, Mgr.

Mt. Lowe Mile High Year 'Round Resort — World's Greatest Mountain Scenic Trolley Trip

BRENT'S MOUNTAIN CRAGS

100 Minutes from Broadway. A delightful resort in the Santa Monica Mountains. Picnic grounds, swimming pool, restaurant. Reasonable rates. Downtown office, 736 S. Main St. Phone 10464 or Main 7730. Ask for Mr. White.

SANTA MONICA-OCEAN PARK HOTELS AND APARTMENTS

SPECIAL HOTEL RATES AT BEACH

You can reduce cost of living by sojourning at the beach at present reduced rates, which figure 20 to 30 per cent less than last season. Delightful winter climate. Two Band Concerts daily. Splendid GOLF facilities. Pier and deep sea fishing, hunting, surf and plunge bathing, and no end of other diversions. Largest and finest hotel in Crescent Bay District. Only 14 miles from Los Angeles. European plan with excellent dining room in connection. Phone or write for information.

Marine St. at Speedway — MERRITT JONES HOTEL — Ocean Park, California.

MIRAMAR To entertain friends most pleasantly. Motor west on Wilshire to the sea. For Luncheon, Dinner and Afternoon Tea At the Miramar.

SEA SPRAY Bungalow Court JUST COMPLETED. FIREPROOF CONSTRUCTION. Handsomely furnished. Ideal for bachelors. Hot salt water tub baths. 517 Ocean Front at Sunset Ave., Ocean Park and Venice. Booklet upon application.

TIMES WANT-ADS for Business Chances

DENIAL MADE BY RICKARD.

Alibi for November 12 is Defense Plan.

Could Not Have Been With Girl, Says Counsel.

Witnesses on Stand Defend Promoter.

[EXCLUSIVE DISPATCH.]

NEW YORK, March 24.—A general denial of the charges against him and an alibi for November 12 will be the defense of Tex Rickard, his lawyer, Max D. Steuer, told the jury today. Witnesses called to the stand in support of Steuer's statement in outlining the defense testified the promoter could not have been with Sarah Schoenfeld, 15, at 20 West Forty-seventh street the night of November 12, when, according to the girl, Rickard had improper relations with her.

The steps in the alibi were declared by Rickard's counsel to refute the Schoenfeld girl's testimony. The afternoon of November 12 the promoter attended a football game between Pennsylvania and Dartmouth at the Polo Grounds, according to the testimony of several witnesses. Tickets for this game were obtained for Rickard by Frank M. Stevens, caterer and concession owner at the Polo Grounds and Madison Square Garden. Stevens asserted on the witness stand.

DROVE TO GAME.

Thomas W. Murphy, Rickard's chauffeur, testified to driving Rickard and several others to the football game early in the afternoon. He denied ever having driven young girls in the Rickard car.

Dr. John H. Richards, who was physician to Col. Theodore Roosevelt, testified he made two trips to Rickard's apartment at 30 Madison avenue on November 12. Both visits, he said, were for the purpose of treating Mrs. Rickard. In the evening, Dr. Richards testified, he went to the Rickard apartment between 7 and 8 o'clock and Rickard and several friends were home at the time. Among them were Mr. and Mrs. Frank Flournoy.

Flournoy was next on the stand. He identified himself as a matchmaker for Rickard's boxing enterprises and said he was Rickard's partner in the promotion of the Dempsey-Willard championship fight in 1919.

WAS AT RICKARD HOME.

"My wife and I and others were at the home of Mr. Rickard on the night of November 12," testified Flournoy. "After Dr. Richards's visit, Mr. Rickard and I went to Madison Square Garden and remained in the box office for some time. Later my wife and Mrs. Helen Tilotson, who had been with us in the Rickard apartment, came to the garden and watched the dancing from a box where we joined them."

Mrs. Tilotson, head of the stenographic department of the New York Trust Company, and a long-time friend of the Rickard family, corroborated this testimony as did Mrs. Frank Flournoy, who was called later.

When Ferdinand Pecora, first Assistant District Attorney, attempted to bring out the manner in which the witnesses remembered these incidents of November 12 and could not remember commonplace events of other dates, they answered the proximity to Armistice Day refreshed their memories. Dr. Richards had a record of his calls on Mrs. Rickard.

ROOSEVELT IS WITNESS.

Kermit Roosevelt, son of the late Col. Theodore Roosevelt, took the stand as a character witness. He testified of Rickard's excellent character, but efforts of Steuer to get Rickard's relations with Col. Roosevelt into the records were effectively blocked by the prosecution.

Kermit Roosevelt said he is a business partner of Rickard in the operation of several coffee houses in New York.

"Did you know that Rickard ran a gambling house in Alaska?" Pecora asked Roosevelt.

"Yes," he answered.

"Would you consider him a man of good character if you knew that dissolute women frequented this gambling house?"

"It may not have been his fault," replied Roosevelt.

"FRAME-UP" IS HINTED.

"Don't you know that he ran another gambling house at Rawhide, Nev., and that the first night it was operated the house cleaned up $20,000? Do you believe a good character could be associated with such an enterprise?"

Roosevelt answered that the operation of a gambling house would not necessarily imply evil character.

At the morning session witnesses testified Rickard's sole reason for maintaining the apartment in West Forty-seventh street was for the purpose of having a legal storage place for liquor which he had purchased previous to the enforcement of the Volstead Act.

In his opening address to the jury Steuer hinted at a "frame-up" against Rickard. He began to relate how an agent of the Children's Society had approached Rickard after the charges were brought but an objection was made by Pecora and sustained by the court.

TROUBLE PILES UP ON PRINCESS FATIMA.

JUDGMENT IS AWARDED TO JEWELER ON PROMISSORY NOTE FOR $2000.

[BY A. P. NIGHT WIRE.]

NEW YORK, March 24.—Another mishap today was jotted down in the diary of Princess Fatima, who came to America bejeweled last summer and who is now in seclusion with hardly a cent to her name. The latest mishap was a judgment for $2000 awarded M. S. Dave, a jeweler, by Supreme Court Justice Finch. The judgment was to cover a promissory note given the jeweler last August.

Meanwhile Stephen Weinberg, formerly secretary to the Princess, was having his troubles over purchase of a naval officer's cloak for which he was alleged not to have paid. He went on trial before a Federal jury. He is also held for removal to Washington on a charge of falsely posing as a naval officer when he introduced the Princess to President Harding last September.

Counsel for Weinberg sought to prove that the uniform he wore at various times in the last four years was that of a commissioned officer in the "United States Junior Naval Reserve," an organization not connected in any way with the United States Navy.

Morris Jacobs, employed by the uniform company, testified, however, that Weinberg had represented himself as a lieutenant-commander in the Medical Corps of the United States Navy.

ABSENT-MINDED MAN FORGOT HIS FLIVVER.

INTERESTED IN PAPER, WALKS OFF FERRY AND LEAVES AUTOMOBILE.

[BY A. P. NIGHT WIRE.]

EAST ORANGE (N. J.) March 24.—Ernest J. Reugg, of West Hoboken, admitted today to State's Motor Vehicle Commissioner Dill that he had mislaid his automobile on a Weehawken ferry March 4, "just as one would forget an umbrella."

The manner of it was this, he explained:

He drove aboard the ferry, left his machine, entered the cabin and became absorbed in his newspaper. When the Manhattan shore was reached he landed with the foot passengers, took a taxicab to his office and never thought about his motor again until he was informed that it had been found.

The commissioner explained that he really must not be so absent-minded for the police had spent many perfectly good hours trying to solve what they thought must be either a suicide mystery or the theft of an automobile, which bandits feared to drive off the ferry.

Reugg pleaded that it was the first time he had broken a traffic law in fourteen years and the commissioner suspended sentence, although remarking that he didn't know whether such a forgetful man was fit to drive an automobile.

BOY ENDS HIS LIFE.

[BY A. P. NIGHT WIRE.]

JACKSON (Ga.) March 24.—Leaving a note saying he had been punished by his school-teacher, Arthur Walt, 15 years old, committed suicide late today by firing a bullet through his heart.

Resorts

CATALINA

TWO DAYS $10 ALL EXPENSE INCLUDED

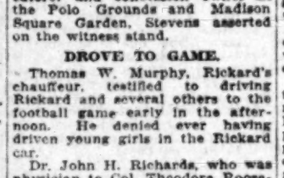

Transportation, room over night and four meals at Hotel St. Catherine, and ride on Glass Bottom Boat: $10

Similar trip, with room and meals at Hotel Atwater, $8.50. One-day trip, with luncheon and Glass Bottom Boat, $4.50.

Catalina Ticket Offices: 600 S. Main. Phone Pico 34. Los Angeles. 118 W. Ocean. Phone 532. Long Beach. 143 E. Colorado. Phone P. O. 68. Pasadena. "In All the World No Trip Like This"

HOTEL TRUFFO

New building and furnishings, hot and cold water—Shower and tub baths—Excellent service—$1.00 day—Permanent $3.00 week, two persons $7.00. 312 Sunset Blvd. Phone 62702.

Los Angeles Hotels and Apartments

Hotel Stowell

414-416-418 SOUTH SPRING ST. FIREPROOF—275 ROOMS, EACH WITH PRIVATE BATH CAFE OF POPULAR PRICES IN CONNECTION "Rest easy at the Stowell"

MORGAN HOTEL IN THE BUSINESS DISTRICT. 8th and Hope Streets. Rooms with or without bath—rates reasonable—Phone Bdwy. 1435.

ARIZONA PLANS LIVE-STOCK TAX.

To Raise Revenue on Herds Brought to State.

Father and Infant Son Die in Phoenix Fire.

Lad Found Guilty of Murder of Instructor.

[EXCLUSIVE DISPATCH.]

PHOENIX (Ariz.) March 24.—The Senate has unanimously approved a House bill placing domestic insurance corporations under all limitations placed on similar outside corporations.

The House passed a Senate bill permitting banks, trust companies and insurance corporations to invest in irrigation bonds, and then found the bill technically faulty. It will be corrected and returned to the Senate.

The House today passed a bill that would allow municipalities to create revolving improvement funds.

Marriage licenses will be issued by justices of the peace in precincts outside of the county seats if a House bill passes the Senate.

Inasmuch as the courts have decided that Arizona cannot tax transient herds from other States, a Senate bill, now in the House, seeks to secure both revenue and protection by fixing an inspection fee for veterinary examination of all live stock brought into the State.

Early this morning, Glen A. Patton, aged 25, a former military aviator and lately a West Side grocer, was burned to death, together with his infant son, caught under the falling roof of their blazing home. The child had been left in the house while Patton and his wife were in an outside screen room. Roused by the fire Patton dashed inside and had about reached the door with the child when caught under the roof. The bodies were found only when the fire had burned down, for the house was in a locality without fire protection. The blaze is believed to have started from an oil stove that had been lighted to warm baby chicks.

LAD GUILTY OF MURDER.

George Fralick, aged seventeen, has been found guilty of murder in the first degree, with penalty of death, by a jury in the Graham county court at Safford. Fralick was an inmate of the State Industrial School at Fort Grant. His victim, slain from behind with an ax, was Walter W. Layton, a school instructor, member of a prominent Safford family.

TARIFF BILL WILL BE READY SHORTLY.

FINANCE COMMITTEE HOPES TO REPORT MEASURE TO SENATE APRIL 1.

[BY A. P. NIGHT WIRE.]

WASHINGTON, March 24. — Although their work was slowed up today by the vote on the four-power treaty in the Senate, finance committee Republicans still are confident that the tariff bill will be ready for reporting on April 1. Only the dye and magnesite rates remain to be fixed.

The dye question was to have been taken up tomorrow, but was put over until Monday because of the enforced absence of Senator Frelinghuysen, Republican, New Jersey. The special subcommittee which has been considering the dye matter plans to recommend a duty of 7 cents a pound and 50 per cent ad valorem on "intermediates" or unfinished components of dyes and a duty of 7 cents a pound and 60 per cent ad valorem on coal tar finished products.

The wool schedule in the bill finally has been completed. A comparison of the rate agreed upon and those contained in the Payne-Aldrich law is difficult because of a difference in classification, but some Senators said the basic rate of 33 cents a pound, clean content, would afford a greater measure of protection to raw wool producers than did the rates in the Payne-Aldrich law. The new rates on manufactured wools, Senators said, were, in many cases, lower than those in the famous schedule K.

At a brief session today committee Republicans heard several western Senators who presented arguments for protection for dairy products, fats and oils against what they characterized as "deadly" Oriental and South Seas competition.

DEBT REFUNDING PLAN UNDER WAY.

PRELIMINARY WORK WILL BE LARGELY IN HANDS OF EXPERTS.

[BY A. P. NIGHT WIRE.]

WASHINGTON, March 24. — Work preliminary to the opening of negotiations by the United States with the Allied governments on the refunding of their debts probably will be done largely by experts, it was said today in official circles. The experts, it was added, would collect data and in general prepare the way for the commission which will direct the refunding operations.

The commission will consist of Secretary Mellon, as an ex-officio member; Secretaries Wallace, Hoover and two other members. Senator Smoot and Representative Burton of Ohio, both Republicans, have been nominated as the two other members, but the Senate has not taken final action on their confirmation. Confidence was expressed in official circles that they would be confirmed, although a majority of the Judiciary Committee has brought in an unfavorable report. Mr. Burton was a White House caller, but declined to discuss his talk with the President.

CAPT. F. L. PALMER.

[BY A. P. DAY WIRE.]

SAN FRANCISCO, March 24.—Capt. Francis Lorenz Palmer, Engineer Corps, U.S.A., a graduate of West Point in 1919, died at Letterman General Hospital yesterday. He was cited for distinguished service during the World War.

FIX IT YO'SELF GARAGE. If so, see Nick Harris Detectives. Pico 1423. Claim department, 909 Pantages Building.

BISHOP & COMPANY

GRAIN GROWERS SPLIT BY DISSATISFACTION.

MINORITY FACTION TO FIGHT "CAUCUS RULE" POLICY OF PRESIDENT.

[BY A. P. NIGHT WIRE.]

CHICAGO, March 24.—Dissatisfied with the results of the first annual convention of the United States Grain Growers, Inc., the minority faction of the delegates met following adjournment of the regular convention today and discussed plans to carry on its opposition to the policy of President C. H. Gustafson, which was characterized as "caucus rule."

In a statement issued the minority members declared that no co-operative enterprise can succeed under caucus rule and that the unfair action of the board of directors must be fully corrected if the United States Grain Growers, Inc., is to succeed.

While the minority was meeting, the new board of directors organized last night, met and outlined plans for the coming year. They re-elected Mr. Gustafson as president, and named James K. Mason of Milton, Ind., as vice-president. No action was taken toward selection of the treasurer to succeed William E. Eckhardt of DeKalb, Ill., who has been identified with the antiadministration faction in the convention.

Six directors were absent from the meeting, being in session with the minority group.

These directors also issued a statement in which they declined to attend directors' meetings until such time as the injustice done in the election of the board is remedied. The statement declared that the convention in the election of directors ignored in many States the wishes of the delegates from the respective districts.

ABANDON ALL HOPE OF REAPPORTIONMENT

CALIFORNIA WILL HAVE THREE LESS CONGRESSMEN THAN IT SHOULD.

[EXCLUSIVE DISPATCH.]

WASHINGTON, March 24.—There will be no reapportionment of Congress at this session, and the California delegation has abandoned all expectation of getting action until next year. When the hour drew near for the conference of the Californians to take united action this morning in the hopes of getting a reapportionment bill through at this session, Congressman Lea, a Democrat, who represents the First California District, made the charge that the whole plan was a conspiracy to unseat the only two Democrats in Congress from California—himself and Judge Raker.

In view of this attitude, and the failure of the State delegation to act in the proposal as a unit, all further action was abandoned, and California will have for the immediate present three less Congressmen than it is entitled to under the census figures, which show its great growth.

AUTO TRUCKS CARRY ARMS INTO MEXICO.

[EXCLUSIVE DISPATCH.]

MEXICO CITY, March 24.—It has been officially reported that two powerful auto trucks crossed the frontier at Eagle Pass yesterday carrying arms and ammunition. They were pursued by police and soldiers to the mountains, sustaining and returning fire. The trucks are believed to have been sent by rebel agents. It is asserted that Gen. Garcia Cuellar, a supporter of Felix Diaz, crossed the border yesterday into Mexico with several military officers. The War Department denied any knowledge of the movements of Gen. Cuellar, who was a noted leader under Porfirio Diaz and Huerta.

CRISIS BLAMED ON RED PROPAGANDA.

[BY CABLE—EXCLUSIVE DISPATCH.]

SYDNEY, March 24.—Premier Jan Smuts of South Africa cabled a message to the Nationalist Association emphasizing the fact that Bolshevist propaganda and attempts of the international Communists to establish a soviet government are the cause of the recent South African crisis. He adds "this upheaval is a great object lesson to us of the poisonous effects of Bolshevist doctrines, even in our sane and well-ordered democracies."

The significance of the message is that it arrived on the eve of the New South Wales elections.

Guards Rob Paymaster.

[EXCLUSIVE DISPATCH.]

MEXICO CITY, March 24.—State guards at Mata Redonda, Vera Cruz, robbed the paymaster of the Agwi Oil Company of 20,000 pesos ($10,000) last Tuesday. The military commander, suspecting that the criminals were a part of the guard, disarmed the troops and recovered the money. The act will probably lead to the disarmament of other bodies of State guards.

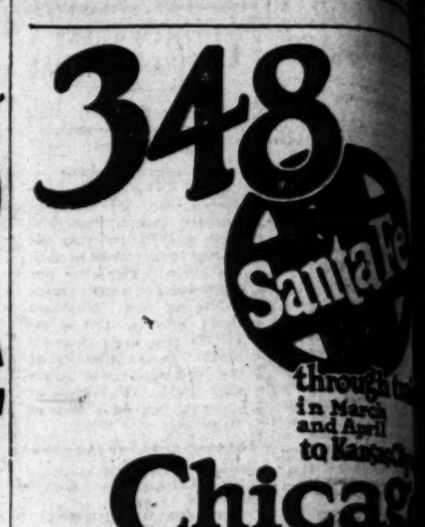

Steamships

TOYO KISEN KAISHA

(ORIENTAL STEAMSHIP CO.)
Accommodations available subject to immediate
S. L. KREIDER, Agent
LOS ANGELES:
213 Pacific Electric Bldg.
Phone Broadway 23.

AUSTRALIA

NEW ZEALAND AND SOUTH SEAS
Via Tahiti and Raratonga
Mail and Passenger Service Every 28 Days
Union S.S. Co. of New Zealand
326 California St., San Francisco
Or Local Steamship and Railroad Agents.

MRS. HOLLIS ASSERTS SHE IS STILL WEDDED.

DECLARES FORMER SENATOR HAS NEVER DIVORCED HER.

[BY A. P. NIGHT WIRE.]

CONCORD (N. H.) March 24.—Mrs. Grace B. Hollis, authorized through counsel here today a statement that she had not been divorced from former United States Senator Hollis in any proceedings of which she had knowledge or notice. The statement was made after receipt of announcement that the former Senator was married this week in Italy.

"In December, 1915," the statement said, "Mrs. Hollis obtained a decree of separation, which does not give to either party the right to remarry, from the Supreme Court in Concord, which then had unquestionable jurisdiction.

"The decree was obtained upon the ground of abandonment. In June, 1920, Mr. Hollis filed a libel for divorce in the French courts in Paris and of this proceeding Mrs. Hollis was duly notified. She appeared by counsel and pleaded her rights as an American citizen and especially those growing out of the decree of New Hampshire, and denied the rights of the courts of France to grant a divorce.

"By a decree of July 12, 1921, the French courts sustained Mrs. Hollis's position and dismissed the petition. Time for appeal expired on March 10, 1922, and no divorce has been granted by the French courts.

"Mrs. Hollis also is in ignorance of any steps which Mr. Hollis may have taken in any other European country, and is confident that as an American citizen she is still the wife of the former Senator."

Her lawyers say that no divorce granted by a court of any other country of which Mr. Hollis is not a resident or in proceedings to which she was not a party, can have any validity in the United States or in any other country recognizing the general principles of international law.

SPANISH REVENUES REMAIN UNSETTLED.

MOROCCAN CAMPAIGN, FOOD SUBSIDIES CONTRIBUTE TO DEFICIT.

[BY A. P. NIGHT WIRE.]

WASHINGTON, March 24.—Although the Spanish government revenues showed an improvement, as did the gold reserve and note circulation during December and January, the government finances remain unsettled, according to advices today to the Department of Commerce from Commercial Attache Cunningham at Madrid.

The causes for this condition, Mr. Cunningham gave as the Moroccan campaign, advances to railways and food subsidies which contributed largely to a budget deficit.

CALIFORNIA PENSIONS.

[EXCLUSIVE DISPATCH.]

WASHINGTON, March 24.—Southern California pensions: Simona E. Brown, Los Angeles, $12; Samuel J. Miller, Sawtelle, $18; Henry H. Dougherty, San Diego, $15; A. J. C. Watson, Holtville, $30; Elmer E. Hotchkiss, Los Angeles, $12; Minor of Isaac White, Banning, $8; Schuyler C. Graves, Pasadena, $12; Arthur D. Paschal, Willowbrook, $15; Bedford F. Whitley, Sanger, $15; Linna B. Slawson, Long Beach, $12; Lavern Kendall, Sawtelle, $12; James Ward, Sawtelle, $13; Mary F. Monroe, Santa Rosa, $30; Rose A. Woods, Los Angeles, $30; Bertha B. Brown, Huntington Beach, $12; Mohava Akina, Los Angeles, $12; Edward E. Pearson, Los Angeles, $12; William E. Gordon, Sawtelle, $13; John H. Glazebrook, Los Angeles, $12; William T. Dougherty, Glendale, $12; Johanna Stiffler, Redlands, $30; Isabell J. Turney, Los Angeles, $30; Anna J. Ransford, Pomona, $30; Simon C. McGraw, Sawtelle, $24.

Headaches from Slight Colds. Saturday, March 25, delightful day's outing. Chicken dinner free. Pico 3605 for reservations. Burton Auto Service, 32 Automobile Row.

...'S ITEM
...AMATED OIL
...W. COOTE
...Santa Fe
...through trains in March and April to Kansas City
...icago
...and additional trains ... being arranged for ... Fred Harvey dining ... Grand Canyon ...
...Geo. I. Gunnip, Div. Passenger ... 221 So. Broadway. Phone ... or Santa Fe Depot, Phone Main ... Los Angeles.
...reamships
...N KAISHA
...REIDER, Agent
SAN DIEGO: 239 Spreckels Bldg. Phone 45012.
...A
WHITE S...
"A Ship of Distinguished Character."
THE NEW HOMERIC
APRIL 15—MAY 6
New York to Cherbourg-Southampton-Hamburg
Homeric (new) ... Apr. 15
Olympic ... May 6
Majestic (new) ... May 20
New York, Liverpool via Queenstown
Cedric ... Apr. 8
Celtic ... Apr. 15
Adriatic ... Apr. 22
Pittsburgh ... Apr. 29
Megantic ... Apr. 15
New York-Boston to Mediterranean
Arabic (17,224 tons) ... Apr. 29
RED STAR
New York to Plymouth, Cherbourg, Antwerp
Finland ... Apr. 8
Kroonland ... Apr. 15
Lapland ... Apr. 22
Zeeland ... Apr. 29
AMERICAN
New York to Queenstown, Cherbourg, Hamburg
Minnekahda ... Apr. 8
Manchuria ... Apr. 15
St. Paul ... Apr. 22
Mongolia ... Apr. 29
Apply to local agents or International Mercantile Marine Co., 550 Market Street, San Francisco, 120 Broadway, New York.
...Clifford
...Consular Analyst
...Securities for sale, not as an "adviser."
...from an independent disinterested position ... investigation of Stock investments.
...Vacant Seat ... Grauman's ... Theater.
...Knight & Co.
...Van Nuys Bldg.
...Telephone 10514
...ANK
...OCKS
...NATIONAL ... NATIONAL BANK & ... TRUST ... BANK
...Bank Stocks
...Industrial ...perity
...Building ... Angeles
...ED.
...TOR
...Daily ...ired
...is an attractive investment ... strong California Electric Corporation ... at 98½, to yield ... 10%.
...Non-Callable.
...Non-Personal ... Tax in California.
...French ...
New York — Havre — Paris
Rochambeau ... Mar. 25, Apr. 15
Lorraine ... Apr. 1, May 1
Chicago ... Apr. 8
France ... Apr. 15, May 15
La Touraine ... May 6, June 3
La Savoie ...
New York—Vigo (Spain), Havre, Paris
La Bourdonnais ... April 15
TOURS IN ALGERIA AND FRANCE
Sailings from Bordeaux or Marseilles
Three and Four Week Tours
Write for interesting descriptive booklet
Fugazi Bros., Pacific Coast Agts., 28 Montgomery St., Basket Bldg., San Francisco. Or Local Agents.
...Sale
...Million-Dollar ... Best Residence ... in Southern ... Showing Hand-... For Particulars, ... 306 Central Bldg.
Reduced Fa... Vale and Ha... To San Francisco
ROUND TRIP NOW $30
One-way fares also reduced
Splendid meals ... service included in all fares
SAILINGS From Los Angeles every Mon., Wed. and Fri., 4 p.m.
C. A. Stanwood, Co. ... 517 So. Spring ...
...& COMPANY
...and BONDS
...Broadway 5750 ... Angeles
ROYAL MAIL to EUROPE
NEW YORK—CHERBOURG—SOUTHAMPTON—LONDON
VESTRIS ... Apr. 8
ARAGUAYA ... Apr. 15
VANDYCK ... Apr. 22
ORDUNA ... Apr. 29
VAURAN ... May 6
OROPESA ... May 13
ORBITA ... May 20
THE ROYAL MAIL STEAM PACKET CO.
82 Pine St., New York.

Business; Financial; Markets; Investment.

DAILY TRADE TALK.

Business Situation Reviewed; Stage Set for Revival; Prices Stabilized.

Price indices recently received furnish strong evidence that the stage is now set for the business revival. One of the corner-stones of industry is the stabilization of price levels so that business operations can be safely carried on so far as the cost of production is concerned. January and February reports from governmental and commercial agencies show almost conclusively that prices have now settled to this necessary stable basis.

According to the Federal Reserve index, commodity prices stood at 138 in January and there was but little change in manufactured goods, taken as a whole, in February. Bradstreet's index of 106 commodities shows a slight upward movement for last month due to the increase in prices for cattle, sheep, hogs, grain, cotton and other farm products which have more than offset the declines in non-agricultural raw materials.

The essential fact is that for six months prices have been approaching a stable basis. They are not all in line yet, but the fluctuations are not so wide as six months ago. A change of only three points in six months seems negligible as compared with the forty-five between October, 1920 and January, 1921, a period of four months. Such evidences of a stable basis should encourage production, because manufacturers can begin to calculate and standardize wages and other production costs.

So far as domestic business is concerned some slight improvement has been noted, but there is nothing yet to indicate that a general boom is at hand. Bank clearings during February showed a gain over the previous year, the first time such a gain has been made since the business depression set in. March is also showing increases in bank clearings. Exports and imports are still at the low-record levels for postwar times.

IMPROVING CONDITIONS.

Freight car loadings, a fairly reliable index of business conditions, have been increasing gradually week by week since they passed the minimum point late in December. Unemployment showed gen decreases in the manufacturing industries during February throughout the United States, indicating a larger volume of new orders on the books of the manufacturers. Retail sales are running for the most part ahead of last year in volume, but the mail-order houses still present a notable exception to the general rule. Building activity continues to hold up much better than usual for this dull season. Reasonable, though not especially notable, improvement has taken place in oil, shoe and leather, rubber, copper, sugar and automobile circles, with evidence that further improvement will take place during the spring and summer.

Analyzing the trade cycles, John Moody wrote the other day: "From October to January we experienced one of the greatest declines on record in general business activity; and yet the spring trade, instead of being slow in commencing, actually started about the middle of January, instead of the first inst. This business activity during January and February is an aftermath rather than a forecast. In other words, the extra large decline in trade activity from the end of October to the middle of January was probably due to almost universal and rigid adherence to the policy of hand-to-mouth buying; and the trade recovery since then looks like a reflection of new orders and new business arising out of a conviction on the part of buyers that commodity and good prices are going to hold."

SIGNS AND PORTENTS.

Signs of business improvement are beginning to multiply and are in evidence in many different parts of the country. The Department of Commerce takes notice that "nearly every industry shows slow and steady improvement with returning confidence." Higher prices for farm products are helping to correct disparities in values which have so seriously affected the farmer's purchasing power. These include wheat, corn, hogs, sheep, wool and provisions. The rise in corn and hogs alone is said to have added to the wealth of Iowa farmers within thirty days about $40,000,000, and it is estimated that during the past four months the rise in western grain markets has added about $235,000,000 to the valuation of wheat and corn reserves in farmers' hands. It is now expected that the foreign demand for American grain will be heavy, on account of the shortage in India and in the Argentine, and this would naturally tend toward continued firmness in prices.

The Wells Fargo Nevada National Bank, of San Francisco sees another encouraging factor in the sharp rise in European exchange rates, which in many instances have reached the highest level attained since 1919. This movement has been sufficiently well sustained to indicate that the European situation is getting better and that both Great Britain and France are showing quicker recovery than had been anticipated. This rise in European exchange rates has improved the American market for both foreign government and foreign municipal bonds.

FOREIGN BONDS.

Thomas W. Lamont of J. P. Morgan & Co. recently has estimated that between Aug. 1, 1914, and Jan. 1, 1922, the public offerings of bonds in the United States by the Allied governments of Europe aggregate $2,587,000,000. Of this amount there has been repaid $1,749,721,000, leaving now outstanding in the hands of American investors about $817,474,000. This total does not include the very large volume of foreign securities that have been purchased by American investors and institutions in London, Paris, Berlin, and other foreign markets direct.

It is generally believed that American investors will be asked to make large further advances to various foreign governments in connection with the program that has been formulated to restore the crippled industries of the war area and to rehabilitate the finances of governments whose currencies became badly inflated. But the extent of this movement will be governed largely by the degree of security offered. The quick success of recent foreign government bond offerings in this country shows that the American public is developing a liking for such issues when the security is right and the terms attractive.

PLENTY OF FUNDS.

It is the conclusion of the bank already quoted that there are abundant funds for legitimate borrowers, though banks have been limiting the volume of advances for nonproductive or speculative undertakings. The situation as a whole is greatly improved. Interest rates continue to show a softening tendency.

Quiet strength is characterizing the bond market, although the period of important advances appears to be over. Dealers are hard pressed for new issues, and say it is much easier to find the buyers than it is the bonds to sell them. Easier money conditions have created a demand for all kinds of fixed interest-bearing securities, with the result that the shelves are about bare. Many of the gilt-edged issues are back to practically prewar levels, if the influence of income tax deductions be taken into consideration.

FINANCE IN GERMANY.

Germany's critical financial and economic position is finding expression in the new low level to which marks have fallen, i. e., 29½ 100ths of 1 cent, as compared with a prewar value of 23 5-10 cents. It is an interesting commentary on the situation in Germany that in spite of the demoralization of the mark and the apparent panicky financial condition some of the banks of that country seem to have prospered amazingly. For instance, the Berliner Handels Gesellschaft, a leading institution, reports net profits of 62,000,000 marks for 1921, against 37,000,000 in 1920.

BOOM TOWN FINANCE.

Stories coming back from the new Mexia oil field, in Texas, tell of fortunes being made in other things than oil. Any employee above the pick-and-shovel grade can make $25 a day, but he pays it all out for living expenses. A local theater, which has been a persistent financial loser because of high costs, is now a hotel. The owners get $10 per seat for the privilege of sleeping six hours in it. A penniless vagrant rented a large stairway for $100 a week, on credit. He is getting rich on his deal—he rents the steps out to the homeless, for beds.

MONEY, EXCHANGE.

LOCAL BANK CLEARINGS.

Bank clearings yesterday were $12,714,010.78, an increase of $1,041,060.00, as compared with corresponding day for 1921.

	1922.	1921.	1920.
Monday—	$12,908,186.98	$14,809,755.42	$11,407,867.90
Tuesday—	16,462,880.18	15,228,501.98	11,901,727.59
Wednesday—	14,727,074.32	13,697,964.98	12,548,157.99
Thursday—	14,268,021.78	12,018,908.57	10,689,031.18
Friday—	12,714,010.78	11,672,917.70	13,328,194.06

FOREIGN EXCHANGE.

Local Selling Rates.

[Furnished by the Farmers & Merchants National Bank.]

	Exchange rate Over $100.
London, per pound sterling	4.40
France, per 100 francs	9.15
Germany, per 100 marks	....
Italy, per 100 lire	5.29
Holland, per 100 guilders	37.95
Sweden, per 100 kronor	26.50
Norway, per 100 kronor	17.95
Spain, per 100 pesetas	15.70
Czecho-Slovakia, per 100 krones	1.85
Greece, per 100 drachmas	4.35
Bulgaria, per 100 levs	.78
Rumania, per 100 lei	.79
Belgium, per 100 francs	8.55
Jugo-Slavia, per 100 kronen	.94
Switzerland, per 100 francs	19.58
Austria, per 100 kronen	.27
Denmark, per 100 kronor	21.35
Finland, per 100 finmarks	2.24
Hongkong, per 100 local currency	54.40

EXCHANGE RATES HERE.

NEW YORK, March 24.—Foreign exchange steady. Great Britain, demand, 4.38⅜; cables, 4.38⅝; ninty-day bills on banks, 4.35⅜. France, demand, 9.09½; cables, 9.07. Italy, demand, 5.13⅜; cables, 5.14. Belgium, demand, 8.44½; cables, 8.45. Germany, demand, .00⅝; cables, .00⅝. Holland, demand, 37.78; cables, 37.81. Norway, demand, 17.76. Sweden, demand, 26.15. Denmark, demand, 21.20. Switzerland, demand, 19.46. Spain, demand, 15.57. Greece, demand, 4.26. Poland, demand, .02½. Czecho-Slovakia, demand, 1.76. Argentina, demand, 36.75. Brazil, demand, 13.87. Montreal, 97⅛.

CALL MONEY.

[BY A. P. NIGHT WIRE.]

NEW YORK, March 24.—Call money easier; high, 4½; low, 4½; ruling rate, 4½; closing bid, 4; offered at 4½; last loan, 4½. Call loans against acceptances, 4. Time loans firm; sixty days, 4¼@4½; ninety days, 4¼@4½; six months, 4¼@4½. Prime mercantile paper, 4½@4¾.

BANKERS' ACCEPTANCES.

Current rates on acceptances for the respective periods of time as prepared by the National City Company are as follows:

	Days 30.	60.	90.
Prime eligible members	4	4⅛	4¼
Prime nonmembers	4⅛	4¼	4⅜

SILVER QUOTATIONS.

[BY A. P. NIGHT WIRE.]

NEW YORK, March 24.—Foreign bar silver, 68; Mexican dollars, 49¾.

LONDON, March 24.—Bar silver, steady per ounce, Money, 3¼ per cent.

PACIFIC GAS COMPANY HAS ITS BANNER YEAR.

GROSS EARNINGS INCREASE MORE THAN 7 PER CENT; BIG SALES GROWTH.

The Pacific Gas and Electric Company completed the banner year of its history in 1921 when gross earnings jumped to a total of $57,509,706.79, or an increase of $2,533,915.48, the equivalent of 7.2 per cent over 1920, according to the annual report of the company made public yesterday.

The company carried a balance for the year of $1,198,744.03, or a gain of $692,819.87, compared with the previous twelve months.

"Due to rate variations in both 1920 and 1921," said Vice-President A. F. Hockenbeamer in his report, "it is impossible to make an exact statement in dollars and cents of the factors underlying the increase, but unquestionably the major portion was due to additional business, electric rates having decreased 9 per cent on April 10, 1921, and gas rates also having received a decrease during the year as the result of a reduction in the price of fuel oil.

"A most satisfactory feature of the year's operations was the comparatively small increase, $344,444.03, or 3.5 per cent, in operating expenses, of which $709,755.64 represents the increase in taxes accrued during the year. Net income increased $1,702,470.95, or 14.5 per cent.

"The very substantial addition of $18,040,392 to the company's investment in plants and properties during the year, the last of the heavy construction program in the Pitt River region and of substantial additions and extensions necessitated by the growth of business, is reflected in some degree in increased interest charges and preferred stock dividends, the net result of the year's operations being an increase of $692,819.87 in the balance available for the payment of dividends on common stock.

"Sales of electric energy during the year aggregated 1,021,820,080 kilowatt hours, of a increase of 1.2 per cent compared with 1920. Gas sales amount to 11,483,581,000 cubic feet, an increase of 7.9 per cent over last year's figure and twice the volume of sales for 1911. Recent statistics of the United States Geological survey place the company's hydro-electric output as have been the second largest of any public utility in the United States."

MARKET ABSORBS SHOCK.

Stands Up Well Under Bonus Legislation; Bonds Unaffected; Credit Easier.

BY ALEXANDER DANA NOYES.
[EXCLUSIVE DISPATCH.]

NEW YORK, March 24.—Probably there were people in the financial district who believed when the stock market opened today that prices would break heavily on the overnight news of the 333-to-70 vote for the soldiers' bonus bill in the House.

Not many weeks ago the market alternately rose and fell on every successive turn of affairs at Washington which indicated failure or success of the measure in the House. Considerable water has passed under the political mill since then.

If it had actually had an adverse influence on financial sentiment, that influence was bound to be offset by the virtual certainty that the four-power treaty would be ratified in the Senate—an event which duly happened this afternoon, an hour or two after the stock exchange had closed.

It is possible that this result also had been expected and discounted by judicious watchers of the Washington situation. As to that, tomorrow's markets will give clearer evidence. But the early weakness on the stock exchange today was temporary and by no means general. It was followed by an irregular recovery that ended with most stocks showing a net advance.

Toward the last the shares of steel producing companies led the advance, United States Steel selling at one time two points above the previous day's closing. This was an impulsive effort by speculators to reflect the undoubtedly favorable movement of steel production and, more recently, of steel prices.

It took account, more particularly, of the day's indications that the United States Steel Corporation would raise prices along with the independent companies. To what extent this policy is warranted, even by the tangible improvement of the steel situation, is perhaps debatable.

On the bond market, whose prices would have been directly affected by enactment of the bonus bill in some of its forms, the vote of the House of Representatives had no effect whatever.

Liberty bonds hardly changed in price, while several foreign government loans advanced, notably, the French and Scandinavian securities. The foreign exchange market drifted uncertainly all day, rates going slightly above and then slightly below the previous day's closings. Since European markets could not be expected to understand, as our own have done, the hollowness of the treaty opposition, it will be interesting to see how the ratification vote will affect exchange rates today.

The most interesting aspect of the separate reports of the reserve banks is again found in the frozen credit districts. Taking the reserve ratios as an indication, Dallas has moved up to 65 per cent this week, against 60 3-4 a week ago, and 38 3-4 a year ago. Minneapolis, at 73 per cent, compares with 72 1-4 last week, and 47 7-8 at the end of last March; Atlanta stands at 77 3-4, whereas last week's ratio was 73 3-8, and last year's only 42. Indeed, the comparison of the banks in these lately very hard pressed districts with banks in the wealthier communities, is almost as striking as the comparisons with their own position last year.

BUSINESS NEWS.

Los Angeles Country's Largest Shipper of Produce; Frost Affects Prices.

Los Angeles is the largest shipping point for produce in the country. Last year, according to figures given out yesterday by the United States Bureau of Markets, a total of 10,179 carloads of fruits and vegetables were shipped from the local yards. This is almost 2 per cent of all the produce shipped in the country. During the same period the entire State of California shipped 182,765 carloads, or nearly one-third of the national total of 600,494 carloads. Other leading shipping points were Rochester, N. Y., and Spokane, Wash., but Los Angeles, with its fertile back country, surpassed them all.

In shipments of lettuce, mixed vegetables and cauliflower the Los Angeles produce market leads the rest of the United States. Last year 4420 carloads of lettuce went out of the local yards, with 2671 carloads of mixed vegetables and 718 of cauliflower. Lettuce is a local specialty and shipments are made the year around from this point. It is the only vegetable to show such consistency, all the others being subject to off-seasons when no consignments can be made.

Another Los Angeles produce specialty is the shipping of carlots of mixed vegetables. These go to markets that would be unable to take an entire carload of any one commodity. Local dealers make up these mixed carloads to order and include in the shipments all the way from two to thirty different vegetables. The 2671 shipments of this kind made last year from Los Angeles compare to 4130 in California and 15,687 in the entire country.

About 20 per cent of all the cauliflower in the United States is shipped from Los Angeles. This is proved by referring to the 1921 Department of Agriculture statistics, which show that out of the 3848 carloads of cauliflower shipped in the United States, 3139 were sent from California and 713 from Los Angeles.

PRICE TRENDS.

The January frost is still making itself felt in prices on the local produce market. Such vegetables as were affected by the cold snap have advanced materially in price, while other lines, which were not touched, have held steady or gone lower. Thus bunched vegetables, lettuce and oranges are selling at much higher figures at present, while potatoes and sweet potatoes are lower.

Beets and carrots are bringing about 85 cents per dozen bunches now, compared to 35 cents a year ago. Lettuce, now selling at $2.50 crate, is almost twice as high as it was in March, 1921. Peas have advanced from 12 cents to 25 cents a pound in the past twelve months and turnips have gone up from 25 cents per dozen bunches to 40 cents. On the other hand both sweet and white potatoes, which thrived underground, while the frost was attacking the other vegetables, have fallen sharply in price. Sweet potatoes are now selling at 60 to 80 cents a lug, compared to $2.25 a year ago.

The most sensational feature of the produce market lately has been the rise in onion prices. White onions sold yesterday at $10 a hundredweight, compared to $1 a year ago. Brown onions have advanced from 75 cents to $9 during the same period of time.

ACTIVITY IN EGGS.

Heavy activity in the egg market is reported by F. M. Hudson, secretary of the produce exchange. The season for storing eggs is approaching and the dealers are maneuvering to get their eggs into the warehouses at the lowest prices. The bottom price for the season was reached two weeks ago when eggs wholesaled at 23 cents per dozen. Since that time, buying for storage purposes and increased consumption of eggs has stiffened the market and yesterday eggs brought 26½ cents a dozen. Lower prices are expected in April, as it is during this month that the egg market usually touches its bottom levels.

The poultry market is quiet, but firm, showing little tendency to fall off from the high prices set during the holiday season. A drop in the market should have come before this time, according to Mr. Hudson but the local prices appear to be affected by the shortage of fowls in the East. This region is always dependent on the Middle West for its eating fowls, as the local ranchers turn more to egg production. The conditions there as a result have a direct bearing on the course of the Los Angeles poultry market.

UNION ROOFWARMING.

There was a roofwarming on top of the Union Bank and Trust Building at Eighth and Hill streets last evening when the Union Bank Club, composed of employees of the institution, assembled to participate in the dedication of the new clubrooms which have been thoroughly and attractively equipped by the bank for the use of the eighty members of its staff.

The rooms which command a fine view of the city and surrounding country include dining, lounging and library rooms. There is a kitchen and also a pergola for use in mild weather. Luncheon service is a midday feature.

P. E. Neuschaefer, assistant cashier, was chairman of the initial cloudland meeting. Vice-President M. E. Getz dedicated the clubrooms to the use for which they are intended in an appropriate speech. J. E. S. McCarthy, manager of the bond department, was another speaker, and the musical program included a solo by D. R. Cameron, assistant trust officer. Miss Anderson of the bond department was his accompanist.

At the election of officers which followed, Assistant Cashier J. W. Lewis was made president of the organization; Note Teller W. J. Hunter, vice-president, and Mrs. Catherine Cattanach, secretary.

FEDERAL RESERVE.

Total gold reserves held by the Federal Reserve Bank for the Twelfth District increased about $7,000,000, according to the comparative statement of condition at the close of business March 22, as compared with the preceding week. The increase for the year is $96,878,000. Other totals included in the report based on the weekly and yearly comparison are:

Total gold held by bank, $66,065,000; $53,917,000; $46,616,000. Gold reserves, $287,808,000; $280,979,000; $196,930,000. Total reserves, $293,382,000; $285,332,000; $193,147,000. Bills on hand, $62,080,000; $65,178,000; $182,050,000. Earning assets, $93,066,000; $104,564,000; $194,912,000. Total resources, $428,045,000; $438,113,000; $428,774,000.

Government deposits, $6,088,000; $971,000; $5,386,000. Member bank reserve account, $116,053,000; $122,912,000; $114,351,000. Total deposits, $143,503,000; $144,876,000; $121,010,000. Federal reserve notes in actual circulation, $224,533,000; $225,504,000; $232,532,000. Deferred availability items, $31,361,000; $39,593,000; $32,035,000. Discount rates unchanged on all classes of paper, 4½ per cent. The Federal Reserve system's bank ratio advanced from 75.6 to 78.4 per cent.

UNCLAIMED DIVIDENDS.

The Japanese American Bank, with its main office in San Francisco and with branches at Los Angeles, Ogden and Yokohama, was closed by the Superintendent of Banks on Oct. 8, 1909. The bank had 5270 creditors, and liabilities of over $500,000. Jonathan S. Dodge, Superintendent of Banks, announces that all matters connected with this bank and its branches are finally adjusted and that there will be a total paid to creditors of 46 1-3 per cent. Final dividend has been in process of payment since January 16, but to date there remains in the hands of the superintendent almost $85,000 of unclaimed dividends. Unless this amount is claimed by those to whom it is due, it will be turned over to the State Treasurer and become the property of the State of California.

TICKER TICKS.

Exports of wheat in February amounted to 5,576,489 bushels, against 18,408,711 bushels a year

(Continued on Sixth Page.)

Do You Keep Records Like These?

A FRIEND of ours who owns bonds jots down all the important details in an Investment Record Book. He says he keeps this record up to date and that its greatest usefulness to him comes at the time when he makes out his Income Tax Return.

Another friend keeps a similar record, which is a great convenience to him, for he says that he owns so many bonds that it is difficult to remember the interest dates.

A peculiar use for such an Investment Record Book came to our knowledge a few days ago when a man asked for his second book. He buys and sells bonds. He wanted to use the additional book for keeping the records of securities which he sells so that he can look back a year or more and have all the details of the sale.

If you hold securities of any kind you may find other uses for such a Record Book in addition to these. It is a loose-leaf booklet with each page ruled to hold all the information about one security.

We have these books for free distribution. Your request places you under no obligation to buy. Let us know how many pages you can use when you send in your request.

PASADENA
614 Chamber of Commerce Bldg.
HOLLYWOOD
6404 Hollywood Blvd.
SAN DIEGO
224 First National Bank Bldg.
SANTA BARBARA
316 San Marcos Bldg.
SEATTLE
OAKLAND
SAN FRANCISCO
CHICAGO
PORTLAND
NEW YORK

BLYTH, WITTER & CO.
521 Trust and Savings Bldg., Los Angeles
Sixth and Spring Streets
Phone Broadway 327

Wheat Oversold; Good Buying on Corn and Oats.

[EXCLUSIVE DISPATCH.]

CHICAGO, March 24.—While houses with eastern connections were free sellers of wheat, the market developed an oversold condition. After a rally of 1⅜ to 2⅜ cents it closed with net gains of ⅝ to ¾ cent. Local longs went out of their corn early, but there was a good class of buying. The close was unchanged to ⅝ cent higher. Oats were ¼ to ⅜ cent higher and rye ¼ cent lower to ¼ cent higher.

Liquidation was its course in wheat early with a break of ⅝ to 1¼ cents, May leading. The premium over the July was only 15 cents at one time. Houses with eastern connections led the selling but later there was buying by some of the early sellers. With an oversold condition a strong rally easily was attained. Outside trade was light.

Foreign markets made a poor response to the break in American markets the previous day. Liverpool closed ⅛ to ½d lower. That induced some buying, especially as there were reports of a good export business at the seaboard.

Milling demand was fair and the No. 2 hard grain gained ½ cent relative to the May. Receipts, 23 cars. Southwestern markets reported a better demand, although prices at Kansas City were unchanged.

Free selling of May corn credited to a local professional and some export orders were responsible for a break to 58½ cents, or within 1⅛ of last week's low.

Buying was good. The finish was well above the inside figure. Houses with seaboard connections were buyers to remove hedges against sale abroad, but the bull received little help from that source. Receipts, 105 cars, with values were unchanged to ½ cent lower with receipts 95 cars.

Oats showed relatively more strength than other grains and at no time were the active deliveries more than a fraction below the finish of the previous day, the close being at intermediate figures. A fair export business was put through at the seaboard but domestic sales were small. Receipts, 65 cars, with sample values ¼ cent higher.

Rye showed a strong undertone due to continued buying by cash houses and local interests. A good export business was put through at the seaboard with Norway and Finland.

Following are the open, high, low and closing quotations:

Wheat—	Open.	High.	Low.	Close.
May	1.32¼	1.33½	1.30⅝	1.32⅝
July	1.17⅛	1.18⅛	1.16⅜	1.18⅛
September	1.10⅛	1.11⅛	1.10⅛	1.11⅛
Corn—				
May	.59½	.59⅝	.58⅛	.59⅜
July	.62⅛	.62⅝	.61½	.62⅝
September	.64¼	.65½	.64½	.64⅝
Barley—				
May	.66	....	....	.66
Oats—				
May	.39⅝	.37½	.36½	.37
July	.38⅝	.39¼	.38⅝	.39
September	.39⅝	.40⅜	.39⅝	.40⅛
Rye—				
May	1.02¼	1.03	1.01¼	1.02½
September	.98⅛	.94	.92½	.93⅝

WINNIPEG WHEAT.

	Open.	High.	Low.	Close.
May	1.35¼	1.35⅞	1.33¼	1.34⅞
July	1.32⅛	1.32⅝	1.31	1.32⅛

Los Angeles Grain Exchange.

DAILY BOARD QUOTATIONS.

Arrivals—Wheat, 13; barley, 6; corn, 2; oats, 1; mixed feed, 1; hay, 2; flour, 1; bran, 1; cottonseed products, 3; poultry feed, 1; miscellaneous, 1; total, 40. Hay, 38.

BARLEY—100 TONS, FUTURES.

	Bid.	Asked.
March	$1.47¼	$1.52¼
April	1.45	1.52¼

MILO MAIZE—100-TON LOTS, FUTURES.

	Bid.	Asked.
March	$1.77	$2.00
April	1.90	1.97½

CHICAGO CASH GRAIN.

[EXCLUSIVE DISPATCH.]

CHICAGO, March 24.—Cash wheat, No. 2 hard, 1.33; No. 4 hard winter, 1.22; No. 5 hard winter, 1.06.

Corn, No. 2 mixed, 58¼@57¼; No. 3 mixed, 55@56; No. 4 mixed, 54½; No. 6 mixed, 54; No. 2 yellow, 57¼@58¼; No. 3 yellow, 56@57; No. 4 yellow, 54@55; No. 5 yellow, 54@54½; No. 6 yellow, 54; No. 2 white, 58@58¾; No. 3 white, 56½@57; No. 4 white, 54¾; No. 2 sample grade, 54@57.

Oats, No. 2 white, 37@38½; No. 3 white, 35@37½; No. 4 white, 33@35; sample grade, 32½@33½.

NEW YORK CASH GRAIN.

[BY A. P. NIGHT WIRE.]

NEW YORK, March 24.—Wheat, spot, barely steady; No. 2 red, 1.40¾; No. 2 hard, 1.41½; No. 1 Manitoba, 1.50, and No. 2 mixed durum, 1.35½ c.i.f. track New York, to arrive.

Corn, spot, steady; No. 2 yellow and No. 2 white, 74½, and No. 2 mixed, 74 c.i.f. New York, all rail.

Oats, spot, steady; No. 2 white, 40½.

DAILY METAL TRADE REVIEW OF MARKETS.

[EXCLUSIVE DISPATCH.]

CLEVELAND, March 24.—Daily Metal Trade today says weakness has became a feature everywhere in the bituminous coal market while beehive fuel is softer as Connellsville production increases and additional ovens become active. More activity is developing in foundry pig iron at Cleveland and Pittsburg. Additional middle western steel mills advance sheet bars to $31 and firmer tendency is noted in sheets and steel bars. Copper and zinc are easier in a dull market at New York.

NEW YORK METAL MARKET.

[BY A. P. NIGHT WIRE.]

NEW YORK, March 24.—Copper quiet; electrolytic, spot and near-by, 12¾@13; later, 13@13½. Tin quiet; spot and near-by, 29.25; futures, 29.37. Iron steady, unchanged. Lead steady; spot, 4.70@4.80. Zinc quiet; East St. Louis delivery, spot, 4.70@4.75. Antimony, spot, 4.25.

IN BANKRUPTCY COURT.

A petition was filed in the United States District Court yesterday asking that Alex Gordon, operating as the New York Naval and Outfitting Company, San Diego, be declared a bankrupt. The petitioning creditors were the Norwood Clothing Company, with a claim of $300; Robert Klein Company, $77.81, and S. H. Peters, $253.08.

CHANGE BUREAU HEADS.

C. L. Brown, Los Angeles representative of the United States Bureau of Markets, has been transferred to the Department of Agriculture in Texas. Beginning next week his duties will be taken over by Homer A. Harris. Mr. Harris has had six years' experience in agricultural field station work throughout the United States.

Warehousing and Distribution
Warehouse receipts issued on all classes of non-perishable merchandise.
ASK YOUR BANKER
UNION TERMINAL WAREHOUSE CO.
747 Warehouse Street (7th and Alameda.) Pico 72.

Stevens, Page & Sterling
Van Nuys Building
Tel. Pico 3070
Los Angeles
GOVERNMENT, MUNICIPAL AND CORPORATION BONDS

BOND & GOODWIN & TUCKER, Inc.
INVESTMENT SECURITIES, TITLE INSURANCE BLDG. TEL. BDWY. 72.

Merrill, Lynch & Company
MEMBERS NEW YORK, CHICAGO, DETROIT, CLEVELAND STOCK EXCHANGES
427-429 I. N. VAN NUYS BUILDING. PHONE 60970.

Wm. R. Staats Co.
San Francisco
Corporate and Municipal Bonds
Orders executed in Listed Securities
Los Angeles, 640 S. Spring St.
BONDS
Pasadena

San Diego
San Francisco
HUNTER, DULIN & CO.
INVESTMENT SECURITIES
Van Nuys Bldg., Los Angeles
Oakland
Pasadena

SWEET POTATOES HAVE PRICE DROP.

ONIONS CONTINUE TO ADVANCE IN WHITE AND BROWN VARIETIES.

Lower prices for sweet potatoes and higher prices for onions featured the trading on the Los Angeles produce market yesterday. White onions advanced to $10 per hundredweight for best, and Browns to $9. Local sweet potatoes are moving slowly at prices ranging from 50 to 80 cents per lug, and Nancy Halls or yams at $1.85 to $2 per bushels, or 4 to 4½ cents per pound.

Both spinach and lettuce are improving in quality, and spinach is slightly lower in price than it had been, selling at 25 to 40 cents per dozen bunches.

Peas and asparagus continue to drop in price, asparagus averaging about 5 cents per pound lower, and peas sold at 22 to 25 cents compared with 30 to 35 cents the day before.

Tangerines are comparatively scarce, and sold at 9 to 10 cents. There is a good demand for cull oranges, which are of fairly good quality. These are selling readily at $1.25 to $1.50 per box. Poor stock, however, is slow at 50 to 75 cents.

DAILY MARKET REPORT.

These are the actual prices obtained yesterday by Los Angeles wholesalers from their sales to retailers, peddlers, hotels, restaurants, cafeterias, etc., as compiled by the United States Bureau of Markets. Terms—Cash on the walk.

Supplies heavy of apples, grapefruit, lemons, oranges, tomatoes, sweet and white potatoes.

Supplies light of bunched and sacked vegetables, cabbage, cauliflower, lettuce and asparagus.

APPLES—9 cars California and 1 Washington arrived; 2 unbroken cars on team track. Demand and movement moderate, market firm. Locals: Miscellaneous varieties, orchard run, 3¼@4; Arkansas Blacks, fancy per box: Wholesome, fancy, 2.75@3.25; B grade, 2.25@2.50; few, 2.60; Romes, medium to large sizes, fancy, 2.50@2.75; small, 2.25; B grade, 1.75@2.25; Arkansas Blacks, fancy, 4.25; B grade, 3.00; Watsonville, fancy, 4-tier Bellefleurs, 2.50@3.00, few 3.00@3.50; poorer, 2.00@2.50; loose, per lb., 4½@5, few larger, 6; poorer, 4; Yellow Newtowns, extra fancy, 4-tier, fancy, 2.50@2.60; loose, 4½@5 per lb. Northwestern Romes, extra fancy, 2.75; fancy, 2.50@2.75; Yellow Newtowns, extra fancy, 2.75@3.00; fancy, 2.50@2.65; Winesaps, small to medium to large, extra fancy, $3.00@3.25; medium to large, $3.50; fancy, 2.75@3.00.

ARTICHOKES—70 crates arrived. Northern, large fancy, mostly 1.50@1.75; medium, 1.25@1.50; small, 75@1.00.

ASPARAGUS—75 crates arrived. Local, 20@60 per lb. Imperial Valley, mostly 40@50 per lb. Delta, best, 25@40. Northern, Oakley section, 45@60 per lb.

BUNCHED VEGETABLES—Per dozen bunches: Turnips, 30@40. Carrots, 87 crates arrived, 75@85; poorer, low as 50. Beets, 75@75, few 85. Radishes and parsley, 20. Spinach, 35@40. Mustard, 25. Watercress, 40@45.

SACKED VEGETABLES—Per sack. Local: Carrots, mostly 2.00@2.25. Turnips, 1.00@1.25.

CABBAGE—Market steady. Per field crate, mostly 2.00@2.25; poorer, low as 1.50.

CAULIFLOWER—Quality fair to poor. Per field crate, best, mostly 2.25@2.50, few 2.75; poorer, 1.50@2.00.

CELERY—2 unbroken cars on team track. Movement moderate, market steady. Wide range in quality and prices, quality generally ordinary. Locals, best, 3.00@3.50; poorer, 2.00@4.00. San Diego, cold storage, 7.00@8.00; small six s, 6.00.

GRAPEFRUIT—1 car California arrived; 1 broken car on team track. Market steady. Californias: Northern, packed box, 5.00@5.25; market pack, 2.25@2.50; small, 2.25@2.50, according to size and quality. Arizonas, 2.75@4.75, few 5.00 in small lots.

LEMONS—Demand and movement light, market steady. Locals, loose boxes, best, 2.25@2.50; poorer, 1.50@2.00; special brands, fancy, 3.50@5.75; choice, 3.00@3.25.

LETTUCE—2 cars California arrived; 1 diverted; 1 unborn and 1 broken car on team track. Demand moderate, market steady. Locals, quality poor, best, mostly 2.25@2.50; poorer, 1.50@2.00 per field crate, according to quality. Imperial Valley, small, 3.50@4.00.

ONIONS—Demand light, market firm. Stockton, per cwt., White Globes, best, mostly 3.50@4.00; poorer, 3.00; Reds, best, 3.50@4.00; Yellows, best, 2.00; Browns, 2.75.

ORANGES—

NEW YORK STOCK EXCHANGE

[BY A. P. NIGHT WIRE.]

NEW YORK, March 24.—For the third consecutive session prices of stocks continued their irregular course today. Pressure directed against certain of the more speculative issues indicated an extension of the bear position.

Junior rails, especially Ann Arbor common and preferred, Pere Marquette common and preferred, were strong features of the early trading, advancing 1 to 2 points on reports that both systems were to figure in a merger of roads between this center and the Middle West.

Steels almost as a group strengthened appreciably under the lead of Bethlehem. Advices from mill centers emphasized the increase of manufacture and extreme probability of additional advances in finished and semifinished products.

Affiliations of the equipment division and motors and their subsidiaries also reflected substantial support. Studebaker, Kelsey Wheel, Beach magneto and Stromberg carburetor being the outstanding features.

The reverse side of the market was chiefly represented by leading oils of the domestic and foreign types, also sugars and affiliated specialties and International Paper common and preferred. Union Bank and Paper and several of the utilities, notably American Telephone. Sales $75,000 shares.

Call money opened and renewed at 4½ per cent, the highest initial quotation of the week and held at that price until shortly before the close when the rate dropped to 4½ per cent. Time funds, even for the shorter dates, were comparatively scarce and practically all one to three months loans were made at 4½ per cent.

Confusion marked the day in foreign exchanges, sterling easing with firmness in French and Italian bills and a slight easing of the Belgian rate. German marks rallied a trifle from yesterday's market; Norwegian bills were decidedly strong, but other Scaninavian, as well as Swiss and Eastern European quotations were irregularly lower.

STOCK QUOTATIONS IN NEW YORK CITY.

[Furnished by Logan & Bryan, Members New York and Boston Stock Exchanges, 636 South Spring street.]

NEW YORK, March 24.—Following are the closing prices, sales, and high and low quotations today:

Sales.	Stocks—	High.	Low.	Closing bid.
1,500	Adams Express	39¾	39¾	39¾
200	Ahaz Tire	16¾	16¾	16¾
500	Alaska	10½	10½	10½
200	Atlantic Coast Line	89¾	89¾	89¾
400	Atl. Gulf & W. I.	23¾	23¾	23¾
1,900	Allied Chemical & Dye	114½	113	113¾
1,600	Allis Chalmers	51¾	51¼	51¾
300	Am. Agricultural	67¼	67¼	67¼
200	Am. Beet Sugar	17¾	17¾	17¾
2,700	Am. Bank Note	41¾	40¾	41¾
100	Am. Brake Shoe	61¾	61¾	61¾
8,400	Am. Can Co.	49¾	48¾	49¾
100	Am. Car & Foundry	107½	107½	107½
200	Am. Cotton Oil	30¾	30¾	30¾
300	Am. Ice Securities	17¾	17¾	17¾
1,100	Do. pfd.	70¾	70¾	70¾
6,700	Am. Locomotive	124¾	123¾	124¾
1,100	Am. Smelting	104¾	103¾	104¾
1,600	Am. Steel Foundries	53¾	53¾	53¾
1,100	Am. Sugar Refining	113¾	113¾	113¾
1,100	Am. Tel. & Tel. Co.	100¾	100¾	100¾
1,600	Am. Tobacco	164¾	164¾	164¾
1,600	Am. Woolen	31¾	31¾	31¾
1,100	Anaconda Copper	38¾	38¾	38¾
1,600	Atchison	100¾	100¾	100¾
1,600	Atl. Coast Line	114¾	114¾	114¾
1,600	Baldwin Locomotive	114¾	114¾	114¾
1,100	Baltimore & Ohio	87¾	87¾	87¾
1,100	Bethlehem Steel	61¾	61¾	61¾
1,100	Brooklyn Rapid Transit	37¾	37¾	37¾
1,600	Canadian Pacific	135¾	135¾	135¾
1,600	Central Leather	97¾	97¾	97¾
1,600	Cerro de Pasco	47¾	47¾	47¾
1,600	Chesapeake & Ohio	62¾	62¾	62¾
4,200	Chic. Great Western	10¾	10¾	10¾
200	Chile Copper	17¾	17¾	17¾
200	Chino Copper	47¾	47¾	47¾
1,600	C. C. & G. W.	14¾	14¾	14¾
1,600	C. C. & G. W. pfd.	31¾	31¾	31¾
1,600	C. M. & St. P.	41¾	41¾	41¾
21,200	Do. pfd.	57¾	57¾	57¾
1,600	Colo. Fuel & Iron	41¾	41¾	41¾
1,600	Colorado Southern	30¾	30¾	30¾
2,200	Columbia Gas	61¾	61¾	61¾
1,600	Con. Gas	137¾	137¾	137¾
1,600	Con. Cigar	126¾	126¾	126¾
1,600	Consolidated Gas	130¾	130¾	130¾
1,600	Corn Products	104¾	104	104¾
2,100	Do. pfd.	114¾	114¾	114¾
10,800	Crucible Steel	113¾	112¾	113¾
10,900	Cuba Cane Sugar	35¾	34¾	35¾
100	Do. pfd.	93¾	93¾	93¾
2,400	Delaware & Hudson	161¾	161¾	161¾
200	Denver & Rio Grande	21¾	21¾	21¾
12,200	D. L. & W.	147¾	147¾	147¾
400	Distillers Securities	114¾	114¾	114¾
1,600	Erie	37¾	37¾	37¾
1,200	Erie 1st pfd.	50¾	50¾	50¾
2,200	Fairbanks Morse	30¾	30¾	30¾
100	Do. pfd.	104¾	104¾	104¾
1,600	Fisher Body	102¾	102¾	102¾
1,200	Fisk Tire & Rubber	107½	107½	107½
1,600	Fremont Texas	16¾	16¾	16¾
100	Gaston, Williams	17¾	17¾	17¾
100	General Cigars	75	75	75
8,500	Gen. Asphalt com.	68¾	65¾	68¾
10,600	General Electric	158¾	158¾	158¾
100	General Motors com.	105¾	105¾	105¾
100	Gen. Motors pfd.	75¾	75¾	75¾
2,000	Goodrich Rubber Co.	57¾	57¾	57¾
1,600	Great Northern, pfd.	121¾	121¾	121¾
1,600	Great No. Ore Ctfs.	47¾	47¾	47¾
2,400	Guggenheim Explor.	47¾	47¾	47¾
2,400	Gulf States Steel	85¾	85¾	85¾
1,600	Hupp Motor	30¾	30¾	30¾
1,100	Illinois Central	104¾	104¾	104¾
1,100	Industrial Alcohol	101¾	101¾	101¾
1,600	Int. Harv. com.	107¾	107¾	107¾
1,600	Int. Harv. pfd.	114¾	114¾	114¾
2,500	Inter-Met. com.	10¾	10¾	10¾
1,600	Inter-Met. Com. pfd.	47¾	47¾	47¾
1,600	Int. Marine com.	24¾	24¾	24¾
1,600	Int. Marine pfd.	83¾	83¾	83¾
4,400	Island Oil	31¾	31¾	31¾
1,600	Invincible Oil	30¾	30¾	30¾
1,100	Iron Prod.	31¾	31¾	31¾
1,100	Kansas City Southern	27¾	27¾	27¾
1,600	Kennecott Copper	34¾	34¾	34¾
1,600	Kansas City Term. Co.	15¾	15¾	15¾
1,600	Lackawanna Steel	75¾	75¾	75¾
1,600	Lehigh Gas com.	50¾	50¾	50¾
1,600	Lehigh Valley	75¾	75¾	75¾
1,600	Liggett & Myers	116¾	116¾	116¾
1,600	Loft Candy	30¾	30¾	30¾
1,600	Lorillard Co.	75¾	75¾	75¾
2,400	Lowe's Inc.	79¾	79¾	79¾
1,100	Louisville & Nashville	124¾	124¾	124¾
1,100	Maxwell Motor	47¾	47¾	47¾
1,100	Do. 1st pfd.	87¾	87¾	87¾
1,100	Do. 2nd pfd.	47¾	47¾	47¾
1,600	Mex. Petroleum	124¾	124¾	124¾
1,600	Miami Copper	31¾	31¾	31¾
1,600	Middle States Oil	10¾	10¾	10¾
15,100	Midvale Steel	44¾	43¾	44¾
100	Missouri Pacific	27¾	27¾	27¾
1,600	Montana Power	72¾	72¾	72¾
1,600	National Lead	74¾	74¾	74¾
1,600	National Enamel	39¾	39¾	39¾
1,600	N. O. T. & M. Rr.	30¾	30¾	30¾
1,600	Nevada Con.	17¾	17¾	17¾
1,600	N. Y. Central	91¾	91¾	91¾
1,600	N. Y. N. H. & H.	39¾	39¾	39¾
1,600	N. Y. Ont. & W.	30¾	30¾	30¾
1,600	Norfolk & Western	109¾	109¾	109¾
2,400	Northern Pacific	86¾	86¾	86¾
1,600	Ontario Mining	3¾	3¾	3¾
1,600	Ontario River	3¾	3¾	3¾
4,700	Oklahoma Producers	13¾	13¾	13¾
1,000	Otis Steel	30¾	30¾	30¾
200	Pacific Mail	30¾	30¾	30¾
2,200	Pan-American Pet.	61¾	61¾	61¾
2,200	Pan-American pfd.	92¾	92¾	92¾
2,200	Penn. R. R. Co.	52¾	52¾	52¾
700	People's Gas	107¾	107¾	107¾
4,600	Pere Marquette com.	30¾	30¾	30¾
1,600	Pere Marquette pfd.	74¾	74¾	74¾
1,600	Pierce Oil	12¾	12¾	12¾
1,200	Pierce Oil pfd.	124¾	124¾	124¾
1,800	Pittsburg Coal	74¾	74¾	74¾
1,600	Pittsburg Coal pfd.	91¾	91¾	91¾
2,600	Pittsburg Steel Car.	74¾	74¾	74¾
2,600	Puente Allegro Sugar	29¾	29¾	29¾
4,400	Pure Oil	124¾	124¾	124¾
1,600	Ray Consolidated	17¾	17¾	17¾
100	Ry. Steel Spring Co.	74¾	74¾	74¾
1,600	Reading	74¾	74¾	74¾
1,600	Republic Int. & S.	40¾	40¾	40¾
2,500	Republic Steel	74¾	74¾	74¾
600	Rock Island	19¾	19¾	19¾
1,600	Rock Island pfd.	40¾	40¾	40¾
2,200	Royal Dutch, N. Y.	57¾	57¾	57¾
1,200	Ryan Consol.	19¾	19¾	19¾
100	Rumely Co.	40¾	40¾	40¾
1,600	Savas Arms	30¾	30¾	30¾
1,200	Seaboard Air Line	30¾	30¾	30¾
100	Do. pfd.	74¾	74¾	74¾
1,600	Sears-Roebuck Co.	127¾	127¾	127¾
1,600	Sinclair Con.	30¾	30¾	30¾
1,600	Slattery Corp.	30¾	30¾	30¾
1,600	Sloss Sheff. & T. Co.	74¾	74¾	74¾
1,600	Standard Oil of N. J.	30¾	30¾	30¾
1,600	Do. pfd.	107¾	107¾	107¾
1,600	Southern Pacific	97¾	97¾	97¾
1,600	Southern Railway	30¾	30¾	30¾
1,600	Stewart-Warner	74¾	74¾	74¾
1,600	Stromberg Carburetor	30¾	30¾	30¾
1,600	Studebaker com.	74¾	74¾	74¾
1,600	Studebaker Corp.	30¾	30¾	30¾
1,600	Texas Co.	74¾	74¾	74¾
1,600	Texas Pacific	30¾	30¾	30¾
1,600	Third Avenue Ry.	74¾	74¾	74¾
200	Tobacco Products	30¾	30¾	30¾
4,500	Transcontinental Oil	74¾	74¾	74¾
1,600	Texas Gulf Sulphur	30¾	30¾	30¾
1,600	Union Oil of Del.	74¾	74¾	74¾
1,600	Union Pacific	30¾	30¾	30¾
1,600	Union Pacific pfd.	74¾	74¾	74¾
200	Utah Copper	30¾	30¾	30¾
200	Utah Securities	74¾	74¾	74¾
200	Va. Fund Products	30¾	30¾	30¾
1,600	United Fruit	74¾	74¾	74¾
1,300	U. S. Rubber	30¾	30¾	30¾
200	U. S. R. & M.	74¾	74¾	74¾
1,600	U. S. Steel Corp.	30¾	30¾	30¾
800	Do. pfd.	74¾	74¾	74¾
1,600	U. S. Smelting	30¾	30¾	30¾
600	Va.-Car. Chem. Co.	74¾	74¾	74¾
100	Do. pfd.	30¾	30¾	30¾
9,400	Vanadium Steel	74¾	74¾	74¾
600	Virginia	30¾	30¾	30¾
5,500	Wabash	74¾	74¾	74¾
11,800	Wabash "A"	30¾	30¾	30¾
200	Wabash "B"	74¾	74¾	74¾
1,600	Western Union	30¾	30¾	30¾
200	Westinghouse	74¾	74¾	74¾
1,600	Weyman-Bruton	30¾	30¾	30¾
2,300	Weyman-Bruton com.	74¾	74¾	74¾
1,600	Western Pacific com.	30¾	30¾	30¾
1,600	Western Pacific pfd.	74¾	74¾	74¾
200	Wheeling & L. E.	30¾	30¾	30¾
1,600	White Motors	74¾	74¾	74¾
1,600	White Oil	30¾	30¾	30¾
7,800	Willys Overland	74¾	74¾	74¾
200	Do. pfd	30¾	30¾	30¾
500	Wisconsin Central	74¾	74¾	74¾

Total sales of stocks—814,200 shares.
Total sales of bonds—$15,245,000.
Money—Closed at 4½ per cent; highest, 4½ per cent; lowest, 4½ per cent; last loan, 4½ per cent; closed, 4½ per cent; ruling rate, 4½ per cent.

E. F. HUTTON & CO.

MEMBERS

New York Stock Exchange and all leading exchanges.

543 So. Spring St., Ambassador Hotel and Alexandria Hotel.

Pasadena Maryland Hotel.

Santa Barbara, 1127 State St.

Home Office, 61 Broadway, New York City.

Private Wires Coast to Coast

A. H. CRARY & CO.

Members Chicago Board of Trade

Stocks, Bonds, Grain, Cotton

Direct Private Leased Wire.

119 W. 4th St., Los Angeles 65304 Main 7559

LOGAN and BRYAN

636 South Spring St.

Members All Leading Exchanges. Private Wires Atlantic to Pacific United States and Canada Pasadena, Santa Barbara, Coronado

ATTERBURY & TUTTLE, Inc.

STOCKS AND BONDS Cash or Partial Payments.

320 Title Ins. Bldg.

MONEY TO LOAN ON ALL ACTIVE STOCKS. BROKERS FINANCING CORPORATION

Stocks and Bonds Capital $100,000

210 South Spring St., Ground Floor

FOR SALE

Dayton Rubber	Henderson Petr.
U. S. Automotive	Signal Hill Sya.
Schultz Mutual	Cal. Road Silver
Metro Stores	Empire Arizona
Harvey Rim	Merchants Pet.
Durant Motor	Randial Oil
Duesenberg	Western Pacific
Coast Tire Rubber	Ontman Gold N.M.
Danziger Oil	Merry Widow

H. B. CHESSHER, Mgr. Unlisted Dept. A. C. WAGY & CO. 711 Stock Exchange Bldg. 68239.

OIL STOCKS.

[Furnished by A. H. Crary, 119 West Fourth street Los Angeles, Cal.]

NEW YORK, March 24.—Closing quotations:

	Close— Bid.	Asked.
Anda	1¾	1½
Arkansas Nat.	2¾	2½
Barnsdall	37½	37¾
Boxberg	84½	85
Chanslor	3¼	3½
Consolidated Lines	80	82
Continental	110	114
Crescent	33	34
Cromwell	140	150
Dunkirk	1¾	2
Galena	45	47
Glenn Oil pfd.	100	110
New Mexico	115	120
Inter-State	1¾	2
Island	174	176
Kern Trading	1¾	1¾
Kinkaid	1¾	1¾
Kentucky Consol.	1¾	1¾
Lone Star	1¾	1¾
Mexican Eagle	1¾	1¾
Mexican Panuco	1¾	1¾
Mexican Petroleum	1¾	1¾
Mexican Petroleum pfd.	1¾	1¾
Midwest Refining	1¾	1¾
Mountain States	1¾	1¾
Mutual	1¾	1¾
National Transit	1¾	1¾
New York Transit	1¾	1¾
Northern Pipe Line	1¾	1¾
Ohio Oil	1¾	1¾
Penn. Mex.	1¾	1¾
Prairie Oil	1¾	1¾
Prairie Oil pfd.	1¾	1¾
Prairie Pipe Line	1¾	1¾
Producers & Refiners	1¾	1¾
Producers Transp.	1¾	1¾
Pure Oil	1¾	1¾
Pure Oil pfd.	1¾	1¾
Rex Oil	1¾	1¾
Richfield	1¾	1¾
Richfield pfd.	1¾	1¾
Salt Creek	1¾	1¾
Shell Union	1¾	1¾
Shelby Oil	1¾	1¾
Simms	1¾	1¾
Southern Oil	1¾	1¾
Standard Oil of Cal.	1¾	1¾
Standard Oil of Ind.	1¾	1¾
Standard Oil of Kan.	1¾	1¾
Standard Oil of N. J.	1¾	1¾
Standard Oil of N. Y.	1¾	1¾
Standard Oil of Ohio	1¾	1¾
Texas Pacific	1¾	1¾
Texas Pipe	1¾	1¾
Texas Pipe pfd.	1¾	1¾
Texas Pipe Line	1¾	1¾
Tidal Osage	1¾	1¾
Tidal Osage pfd.	1¾	1¾
Tidal Oil	1¾	1¾
Tidal Oil pfd.	1¾	1¾
Tidal Oil Sub.	1¾	1¾
Tidal Oil Sub. pfd.	1¾	1¾
Tidal Oil Del.	1¾	1¾
Tidal Oil Del. pfd.	1¾	1¾
Transcontinental Oil	1¾	1¾
Union Oil	1¾	1¾
Union Oil Del.	1¾	1¾
Union Oil Del. pfd.	1¾	1¾
United Oil	1¾	1¾
United Oil pfd.	1¾	1¾
Vacuum	1¾	1¾
Vacuum Gas	1¾	1¾
Vacuum Gas pfd.	1¾	1¾
Victoria	1¾	1¾
Wilcox	1¾	1¾
Wilcox pfd.	1¾	1¾
Wilcox Oil & Gas	1¾	1¾
Wilcox Oil & Gas pfd.	1¾	1¾
Wilmington	1¾	1¾
Wilmington pfd.	1¾	1¾
Wolverine	1¾	1¾
Woodley	1¾	1¾
Yale	1¾	1¾

STOCKS AND BONDS IN SAN FRANCISCO.

SAN FRANCISCO, March 24.—Following are today's closing quotations and sales on the San Francisco Stock and Bond Exchange, furnished by A. W. Coote, 614 South Spring street:

Bonds—	Bid.	Asked.
Associated Oil Co. 5s	100	
Cal. Gas & El. Unf. 5s	94½	95
City Electric Co. 5s	90½	92
Great Western Power 5s	91½	92
C. A. Gas & Elec. Co. 5s, 1934	87½	90
Miller & Lux 7s	101½	
Natomas Co. of Cal. 6s	101¾	
Northern Cal. Power Corp. 5s	87	87½
Pacific Tel. & Tel. Co. 5s	87	87½
P. G. & E. Gen. & R. Mtge. 5s	94¾	
S. F. Water Co. Gen. Mtg. 4s	80½	
Union Oil Co. of Cal. 5s	96¾	
Western Pacific R.R. 1st 5s	97½	98¾
General Petroleum 7s	100	
Pac. Gas & Elec. 7s	100¾	101
Standard Oil of Cal. 7s	106¾	106
Water Stocks—	106¼	106¼
East Bay Water "B" pfd.		
Spring Valley Water Co.	22½	
Gas and Electric Stocks—	67¼	67¼
Northwestern Elec. com.		
Pacific Gas & Elec. 1st pfd.	12	13¾
Pacific Gas & Elec. com.	50¾	51¾
Pacific Lighting Corp. pfd.	66¾	67
Insurance Stocks—	71	72
Home Fire & Marine Co.		24½
Bank Stocks—		
First National Bank of S. F.	216	224
Sugar Stocks—		
Hawaiian Com. & Sugar Co.	36	38
Hutchinson Sugar Pl. Co.	13	14¾
Oil Stocks—	21¾	
Amalgamated Oil Co.		
Associated Oil Co.	81½	83
General Petroleum com.	102¾	102¾
North American Oil	1.05	1.07½
Union Oil Co.	17	18
Miscellaneous Stocks—		
Cal. Packing Corp. com.		
Federal Telegraph & Radio Corp.	74¾	75
Hawaiian Pineapple Co.	6¼	6¾
Holt Mfg. Co. 1st pfd.	87	88
Pacific Tel. & Tel. pfd.	91	93½
Market St. Ry. prior pfd.	90	
Pacific Oil	48¾	49
Standard Oil of Cal.	95	95½
UNLISTED.		
Bonds—		
United Rys. 4s Dep. Certfs.	42	47
Blue Lake Water 6s	101	
Gt. Western Pow. 5s	106½	
Pacific Gas & Elec. 6s	100¾	
Sac. Valley Pwr. 1st Ref. 5s	100¾	
Sierra & S.F. Pow. 2nd 5s	67¾	68
Insurance Stocks—		
West Coast S. F. Life Ins.	200	
Western States Life Ins.	13	
Oil Stocks—		
Consolidated Mutual	55	56
Honolulu Oil	7¾	8
Miscellaneous Stocks—		
Cal. Wine com.		10
Matson Navigation	127	
Orr Drug Co. pfd.	97	99
Pacific Gas Imp. pfd.	91	
Western Pacific com.	91	
Honolulu Plantation	23¾	24
Best Tractor pfd.	73	

SALES.

Morning session: 2000 Big Jim Cons. at 8½; 1000 do. at 8¾; 500 do. at 8½; 1000 Carter Oil at 54; Central Oil at 1.10; 6 First Nat. Bank at 462.50; 1000 Globe Grain & Mill com. at 67.00; 10 do. at 67.00; 1000 do. at 67.00; 10 do. at 67.00; 1000 do. at 67.00; 10 do. at 67.00; 1000 do

SHIPPING and Los Angeles Harbor NEWS

NTA ANA RRIVES ON EW ROUTE

Makes Maiden Trip Service Inaugurated by ific Mail.

...ninety-six passengers for ...ma and about that num... for San Francisco, the ...ific Steamship Company's ...ewest passenger liner ..., reached the local port ...morning from New York ...maiden voyage in the new ... The ship is in command ...C. M. Cochrane, one of ...e skippers of the Pacific ...

...a Ana brought 5000 bags ... coffee from Champerico ...ico de Guatemala, 762 ...of finish cedar, 246 pieces ...ogany and a quantity of ... to the local port.

...among the passengers ...barked here are: J. C. ...ester, Aberdeen, S. D., ...Bassett; O. M. Clark, ...ber mill operator, Wil... Jr., accompanied by Mrs. ...Frank Whitney, Bangor, ...ident of the Bangor and ...n Railroad, and J. W. Tay... a local real estate broker. ...Mr. Clark are returning ...a voyage that took them ...Port, Cuba and Jamaica. ...ey stayed at Long Beach for ...days before returning to ...e in the north.

...Cochrane, who was appointed ...ain San Salvador to the ...ific Steamship Company, accompanied ...ife and three children ...ip to Los Angeles, the passengers ...e first to go north.

...ta Ana, purchased in De... by W. R. Grace & Co., ...s operated on a New ...ork-Pacific coast passenger run... is a ... of 5000 gross tons. She has ... length of 360 feet, a beam of ... feet six inches, and a ... draft of twenty-two feet ... The vessel was built ... by Charles H. Cramp at ... Pa., and carries a crew of ... officers and a ... is called last night for ...

SHIPS NIGHT RACTICE.

...Illuminate Sky ...Weather at Beach ...pectacle.

...practice, indulged ...ghts of the Pa... California, New York ...brought hundreds of ...from Los Angeles ...down to the harbor and ...a few hours before ...morning. At... lighted-sky ...is seen from many ...a radius of fifty miles ...people motored to the ...which the battleships ...the first time in night ...the Navy star shell. ...specially-constructed ...soared high in the ...176 establishments ...an increase of 21.1 per ...earners for February ...ary.

OREGON SHORT ... WILL BUILD ...

[BY A. P. DIRECT WIRE]

BOISE (Idaho) March ...

Shortline ...

Oregon ... through its general ... V. Pratt, announced ... the completion of ... extend a branch line ... dale to Claytonia, a ... seven and one-half ... is the first piece of ... tension work that has ... dertaken in Idaho since ... company also made ... appropriation of $300,000 ... railroad yards at Nam... making other improvements.

HANFORD BANK STRUCK BY ...

[BY A. P. DIRECT WIRE]

HANFORD, ... March ... L. Newport, 61 years old, ... of the Farmers' and ... National Bank of Hanford ... Kings county Chamber of ... merce and the Kings county ... Bureau, was probably ... injured today when struck ... at a crossing at the city ... limits.

He left his automobile ... ten feet from the track ... by bystanders and was ... on foot.

WANTS CONGRESS SANCTION EXPO...

[BY A. P. DIRECT WIRE]

WASHINGTON, March ... Congressional sanction ... qui-centennial celebration ... Declaration in 1926 ... Philadelphia in Inde... by President Harding in ... to Congress today.

The President said the ... especially emphasize ... importance that anything ... cause "it will further ... a new era, in which peace ... aside the competitive ... of destruction and ... with the agencies of ... peace."

...AL ORDERS.

...ONS.

SAN FRANCISCO RE...

[BY A. P. DIRECT WIRE]

SAN FRANCISCO, March ... 7540 coarse sacks; ... 8100 coarse sacks; ... 2400 sacks; ... oranges and ... unchanged.

WOOL PRICES.

[BY A. P. DIRECT WIRE]

BOSTON, March ... California ... lambs, fine ... Mohair, ...

SHIPPING.

LOS ANGELES HARBOR.

ARRIVED—FRIDAY, MARCH 24.

Steamer Yale, Capt. Poulsen, San Francisco.
Steamer Admiral Schley, Capt. Harris, Puget Sound.
Steamer Santa Ana, Capt. Cochrane, New York.
British steamer Canadian Observer, Capt. Cosgrove, Ocean Falls, B. C.
Motorship Lochbattine, Capt. Mallard, Portland.
Steamer Frank D. Stout, Capt. Swanson, Tacoma.
Steamer Thomas Crowley, Capt. Corcoran, San Diego.
Steamer Virginian, Capt. Greene, San Francisco.
Steamer Yorba Linda, Capt. Hopper, Everett.
Steamer Katherine, Capt. Olsen, Eureka.

DEPARTED—FRIDAY, MARCH 24.

Steamer Yale, Capt. Poulsen, San Francisco.
Steamer Santa Ana, Capt. Cochrane, San Francisco.
Steamer Heleo, Capt. Nelson, Eureka.
Steamer Prentiss, Capt. Beach, San Diego.
Steamer Nehalem, Capt. Benedictsen, Gray's Harbor.
Steamer Daisy Putnam, Capt. Bakman, Portland.
Steamer Felix Taussig, Capt. Kaene, San Francisco.
Steamer Siskiyou, Capt. Johansen, Gray's Harbor.
Steamer Claremont, Capt. Olsen, Gray's Harbor.

PASSENGER SCHEDULE.

TO ARRIVE.

March 25—Admiral Evans, San Diego, 6 a.m.
March 26—Yale, San Francisco, 11 a.m.
March 27—Humboldt, San Francisco, 6 a.m.
March 28—Yale, San Francisco, 11 a.m.
March 29—President, San Francisco, 10 p.m.
March 30—Senator, Portland, 5 p.m.
March 31—Humboldt, San Francisco, 6 a.m.
April 2—Senator, San Diego, 6 a.m.

TO DEPART.

March 25—Admiral Evans, Portland, 10 a.m.
March 26—Admiral Schley, Seattle, 10 a.m.
March 27—Yale, San Francisco, 4 p.m.
March 28—Humboldt, San Francisco, 5 p.m.
March 29—President, San Francisco, 10 p.m.
March 30—Yale, San Francisco, 4 p.m.
March 31—Senator, San Diego, 11 p.m.
April 1—Humboldt, San Francisco, 5 p.m.
April 3—Yale, San Francisco, 4 p.m.
April 4—Senator, Portland, 10 a.m.

CATALINA SERVICE.

Steamer Avalon leaves Wilmington 10 a.m. daily, arrives at Avalon at 12:25 p.m. Returns leaving Avalon at 2:30 p.m., arriving Wilmington at 4:55 p.m.

SCHEDULED ARRIVALS.

(Cargo Carriers Only.)

SATURDAY, MARCH 25.

Steamer Florence Luckenbach, from Mobile.
Steamer Julia Luckenbach, from New York.
Dutch steamer Noorderdyk, from San Francisco.
Steamer Trinidad, from Astoria.
Steamer Tiverton, from Tacoma.

SCHEDULED DEPARTURES.

(Cargo Carriers Only.)

SATURDAY, MARCH 25.

Steamer Thomas Crowley, for San Francisco.
Steamer Yorba Linda, for Seattle.
Steamer Virginian, for Liverpool.
Motorship Lochbattine, for San Francisco.

IN PORT.

Steamer West Maxton, Watchhorn basin.
Steamer Washington, at anchor.
Steamer Harvard, L. A. & P. D. Co.
Motorship Vaquero, L. A. & P. D. Corp.
Horse Falls of Clyde, L. A. & P. D. Corp.
Schooner Ocwaga Nance, inner harbor.
British motorship Lochbattine, pier A.
Steamer Noel Elmore.
Steamer John C. Kirkpatrick, Southwestern wharf.
Steamer Chaska, E. K. Wood dock.
Steamer Henry T. Scott, Kerckhoff-Cuzner dock.
Steamer Rosalie Mahony, inner harbor.
Steamer Admiral Schley, Pacific Steamship Co.
Steamer Yorba Linda, Outer Harbor dock.
Steamer Virginian, Pier A.
British steamer Canadian Observer, Outer Harbor dock.
Motorship Rosabella, Outer Harbor dock.
Steamer Katherine, inner harbor.
Steamer Thomas Crowley, Outer Harbor dock.

COASTWISE CARGO CARRIERS.

Steamer Cricket, Everett.
Steamer Trinidad, Astoria, March 29.
Steamer Tiverton, Tacoma, March 24.
Steamer Carlos, Gray's Harbor, March 22.
Steamer West Arrow, Seattle, March 19, towing barge Long Beach.
Schooner Commerce Mahoney, Ladysmith, B. C.
Steamer Daisy Gadsby, Aberdeen.
Steamer Florence Olsen, Gray's Harbor, March 23.
Motorship Wm. Dondero, Gray's Harbor, March 23.
Steamer Hoquiam, Gray's Harbor, March 23.
Steamer Forest King, Seattle, March 23.
Motorship Hefra, Puget Sound, March 23.
Steamer Ernest, Puget Sound, March 23.
Steamer Gray's Harbor, Willapa, March 21.
Steamer Chas. Christensen, Willapa, March 22.

OFF SHORE—EN ROUTE.

Mexican steamer Merico, Salina Cruz; arrived at Manzalan March 18.
Steamer Battle Luckenbach, Mobile; arrived at New Orleans March 17.
Steamer K. I. Luckenbach, Boston; arrived at New York March 13.
Steamer West Haven, New York via Balboa, March 16.
Mexican steamer Chihuahua, Manzalan, March 17.
Steamer Pennsylvanian, Philadelphia, March 18.
Steamer Steel Scientist, Shanghai-Boston, March 9.
Steamer West Farnico, Rambesang, March 7.
Steamer Minneapolian, Liverpool; arrived at New York March 15.
French steamer St. Louis, Bordeaux, March 13.
Steamer Santa Eulalia, New York, March 10.
Steamer Florence Luckenbach, New Orleans, via Balboa, March 12.
Dutch steamer Rijndyk, Rotterdam, March 9.
Norwegian motorship Oso, Washington, Antwerp, via Balboa, March 18.
Steamer West Chopaka, Manila, March 5.
Steamer American, Boston, via Cristobal, March 15.
British motorship Bayardi, Glasgow, March 16.
Steamer Edgar F. Luckenbach, Philadelphia, March 17.
Steamer Julia Luckenbach, New York via Balboa, March 15.
Steamer Brush, Portland, Me., via New Orleans, March 16.
Swedish motorship Valparaiso, Christiania; arrived at Corinto March 18.
Steamer Steel Voyager, New York, via Balboa, March 15.
Dutch steamer Kinderdyk, Antwerp, via Swansea, March 16.
Steamer Thomas L. Wand, Galveston, via Salina Cruz, March 21.
Steamer Neponset, New York, via Baltimore, March 17.
Steamer Harry Luckenbach, Philadelphia, March 23.
Steamer West Isleta, Philadelphia, March 23.
Steamer Thomas F. Beal, Baltimore, March 26.
Steamer Ecuador, New York, via Cristobal, March 26.
Steamer City of Roseau, New York, March 19.
Steamer Chattanooga City, Baltimore, March 21.
Steamer Jupiter, Valparaiso, via Buenaventura, March 21.
Steamer Hoboken, New Orleans, via Cristobal, March 23.
Steamer West Katan, Montevideo; arrived at Santos March 19.
Steamer Dakotan, Antwerp, via Balboa, March 24.
Steamer Santa Eulalia, New York, via Boston, March 30.

OFF SHORE—LOADING.

Steamer Robin Goodfellow, Portland-N.Y.
Steamer Depere, Portland, South American ports.
Steamer San Francisco, Puget Sound-Europe.
Steamer Robin Adair, Puget Sound-Boston.
Steamer Nebraskan, Puget Sound-Boston.
T. T. steamer Alaska, Portland-S.F.
Steamer Eagle, Puget Sound-New York.
Steamer F. J. Luckenbach, Puget Sound-N. Y.
Steamer Lehigh, Puget Sound-Portland, Me.
Steamer Liberator, Gray's Harbor-New York.
Steamer Montgomery City, Portland-Boston.
Steamer City of Rangoon, S. F.-Europe.
Steamer Edward Luckenbach, Puget Sound-Boston.
Steamer Jacob Luckenbach, Puget Sound-Manila.
Danish ms. Kobenhavn, S. F.-Honolulu.
Steamer Tuxpa, Portland-Europe.
Steamer Wabash, Puget Sound-New York.
Steamer West Ontarian, New York-S.F.
Steamer Chas. H. Cramp, P. S.-Philadelphia.
Ft. str. Honolulan, Bordeaux.
Steamer Kaiserin City, New York.
Steamer Mexican, Puget Sound-New Orleans.
Steamer Red Rock, Mobile.
Steamer Fleet Age, New York-San Francisco.
Steamer Fleet Wing, Puget Sound.
Steamer Willmoth, Philadelphia-S.F.
Steamer Mobile City, Puget Sound-New York.
Steamer Cuba, San Francisco-Cristobal.
French steamer Texas, Bordeaux.
Steamer Red Hook, New Orleans.
Danish steamer Kina, Antwerp.
Dutch steamer Rendyk, Rotterdam.
Steamer Atlanta City, Baltimore.
British steamer Runneman, Liverpool.
Steamer Charlton Hall, New York.
Steamer Willpolis, New York.
Norwegian motorship Sorland, Antwerp.
Steamer Mexican, Hamburg.
British steamer Astronomer, Liverpool.
Steamer Hannah, S. F.-El R.
Motor Tuscaloosa City, Baltimore.
Steamer Alaskan, Antwerp.
Steamer Robin Goodfellow, Puget Sound-N. Y.
Steamer Knoxville City, New York.
Steamer Montgomery City, Puget Sound-Boston.
Steamer Wilhelm Pustet, Puget Sound-N. Y.
Steamer Steel Worker, New York-S. F.
Motorship Konnocott, New York-S. F.
British motorship Florida, Antwerp-S. F.
Norwegian motorship Borgland, Antwerp.
Steamer Arkansan, Glasgow-San Francisco.
Steamer Beatrice, Manila.
Steamer Steel Shipper, Rotterdam.
British steamer Cardiganshire, Rotterdam.
Steamer West Prospect, Singapore.
Steamer Denver, Singapore.
Japanese steamer Rakuyo Maru, Valparaiso.
Steamer Walter A. Luckenbach, New York.
Steamer Wm. A. McKeever, Boston.
Steamer Lewis Luckenbach, Philadelphia.
Steamer Venezuela, New York.
Steamer Henry S. Grove, Baltimore.
Steamer Kentuckian, Boston.
Steamer Cape Henry, New York.
Steamer K. I. Luckenbach, New York.
Steamer Apus, Hongkong.

TIDE TABLE.

Tides are given in the order of their occurrence. On some days but three tides occur, the fourth tide occurring the following morning. Heights are reckoned from mean lower low water.

	Low.	High.	Low.	High.
Saturday, March 25..	1.43	7.49	2.06	8.22
	1.2	5.4	2.0	5.1
Sunday, March 26..	2.12	8.20	2.50	8.40
	0.9	5.3	2.1	5.1
Monday, March 27..	2.41	8.52	2.53	9.05
	0.6	5.3	0.5	5.2
Tuesday, March 28..	3.10	9.23	3.15	9.27
	0.4	5.1	0.7	5.1
Wednesday, March 29..	3.43	9.50	3.36	9.45
	0.5	4.9	0.9	5.2

News of Ships and Sailings in Pacific Ports.

[BY A. P. NIGHT WIRE.]

SAN FRANCISCO, March 24.—Charles Harrison Rigbee, well known shipping man, died at his home in Berkeley last night after an illness of several years. Rigbee was formerly in charge of the American Line and was with the Empire Transportation Company during the Klondike gold rush. Later he was in charge of the Moran Shipyards in Seattle. For five years up to 1914 he was vice-president and general manager of the Pacific Coast Steamship Company.

Leo T. George, assistant Pacific Coast manager of the Luckenbach Line, left today for New York for a conference with company officials. On his return he will visit all ports touched by Luckenbach ships on the Atlantic, gulf and Pacific Coast and inspect terminal facilities.

The sea tug Sea Lion sailed today for Los Angeles to tow the steamer Wellesley to San Francisco, to undergo repairs. The Wellesley arrived a few days ago from Mobile, where she was purchased by J. C. Ogden for the coastwise lumber trade.

The motorship Lochbattine of the Holland-American Line is due here sunday from Rotterdam on her first trip to the Pacific Coast. The vessel will be added to the fleet of the company in the European-Pacific Coast trade.

Denial was made here today by H. C. Castelow, general manager here of the Luckenbach Steamship Company, of published reports that his company expects to move 40,000,000 feet of lumber from Columbia River points to the Atlantic Coast for the Dutton Lumber Company of New York. Mr. Castelow said his company had no bookings with the Dutton Company beyond sixty days.

Two ships purchased this week by Pacific Coast interests were the steamers Cottage Plant, 4125 deadweight tons, purchased by the Coos Bay Lumber Company from the shipping Board, and Cotton Plant, purchased by the Cotton River Factory Association from the government. The Cotton Plant will be converted into an oil burner on the Atlantic and Gulf coasts before she enter the coastwise lumber trade. The Tonawanda will load a full cargo of coal at Norfolk for delivery direct to Alaska.

SEATTLE, March 24.—The departure of the steamer Fushimi Maru from this port today partook of the nature of a farewell, a large gathering of citizens of Japan being on hand and shipping many being at the dock when the liner left port. This is the last call the Fushimi Maru will make here, since she is a type vessel soon to be replaced by those of the intermediate class.

The full-rigged iron sailing ship Chillicothe, formerly the German ship Arnoldus Binen, was purchased today from Captain John D. Blaine, by Capt. Harry W. Crosby and associates for $35,000. The ship was purchased from the Shipping Board through Capt. Blaine. It is understood in waterfront circles that the vessel will be used in the Alaska cannery trade.

The steamer Admiral Schley, one of a group of 277 three-cylinder vertical type expansion engines, purchased for ships. The contract was canceled after the armistice. The engines are reversible stephenson Link motion type and are designed for 200 pounds of steam with 96 revolutions and 1400 horsepower.

Radio advices reaching the harbor yesterday told of the coast guard cutter Modoc conducting an all-day search Wednesday in the waters of the Mexican coast near Manzanillo, where the steam schooner Fairhaven sank last Sunday. Small bits of wreckage floating about the surface were all that was left to show that the vessel had foundered and the hunt was abandoned.

The refrigerator ship Gothic Star of the Pacific Steamship Company, recently added to the company's intercoastal fleet to carry fruit to east coast ports, will not call at Los Angeles Harbor on her first voyage in the near future. The vessel arrived at San Francisco from Seattle Thursday and will sail for the Canal today.

Cable advices from London, received at the local harbor yesterday, state that the British steamer City of Hull, from Manchester, England, for Los Angeles Harbor, was forced back to her port of departure with her fuel tanks leaking badly. She will have to discharge her cargo and undergo repairs before sailing, the message stated. Norton, Lilly & Co. are Pacific Coast agents for the vessel.

The passenger steamer San Juan, operated by the Pacific Mail Steamship Company between Pacific Coast ports and those of Mexico and Central America, will not call from San Francisco until the 29th inst. She was originally scheduled to begin the voyage today.

A bunch of cigarettes concealed to look like a hotel folder and eight bottles of gin in a case labeled "lime juice" got by the customs inspectors at the local port Saturday when the Harvester State, en route to Honolulu, called here. The contraband was seized by customs officers when the vessel arrived at San Francisco, advices from the Bay City stated. Fourteen bottles of Champagne, found under the floor of a stateroom also were seized.

NAVAL VESSELS NOW IN PORT.

PACIFIC BATTLE FORCE.

U.S.S. California, (Flagship.)
(Eighth Division.)
U.S.S. New Mexico (Flagship.)
U.S.S. Tennessee.
U.S.S. Idaho.

(Seventh Division.)

U.S.S. Arizona (Flagship.)
U.S.S. Mississippi.
U.S.S. Nevada.

(Sixth Division.)

U.S.S. New York (Flagship.)
U.S.S. Texas.

PACIFIC FLEET TRAIN.

U.S.S. Connecticut (flagship.)
U.S.S. Vestal (repair.)
U.S.S. Mercy (hospital.)
U.S.S. Rappahannock (supply.)

DESTROYERS.

U.S.S. Kingfisher.
U.S.S. Sonoma.
U.S.S. Pinola.

SUBMARINE BASE.

U.S.S. Eagle 11 (station ship.)
(Seventh Division.)
Submarines L-4, L-5, L-6, L-7, L-8.
(Sixth Division.)
Submarines B-2, B-3, B-4, B-5, B-6, B-7, B-8, B-9.

NAVAL RESERVE.

U.S.S. Eagle 12.
U.S.S. Eagle 34.

PORT NOTES.

With 4000 tons of products from oriental countries, consigned to points in Southern California, the Shipping Board freighter West Farnico, operated by Struthers & Barry, is due at Los Angeles Harbor this morning from Rambesangs. The West Farnico was built as a Harbor shipyard and is one of the best-known freighters on the Pacific Coast.

The freighter Virginian, one of the large fleet of vessels of the American-Hawaiian Line, arrived at the local port yesterday to complete her cargo, preparatory to sailing for Liverpool, Glasgow, London and Hamburg. The American, of the same line, is due to arrive at the local port today, en route to New York and Boston with a general cargo of California products.

The Shipping Board will sell sixty-six marine engines now stored at the Portland and Tacoma yards, according to word received by the local Shipping Board offices yesterday. The engines are part of a group of 277 three-cylinder vertical type expansion engines, purchased for ships. The contract was canceled after the armistice. The engines are reversible stephenson Link motion type and are designed for 200 pounds of steam with 96 revolutions and 1400 horsepower.

CITY TRADE CENTER OF SOUTHWEST

Los Angeles Harbor is Changing Routes of the World's Commerce.

"The Pacific Southwest as an Economic Unit in World Trade," was the subject of the principal speech last night at the dinner of the world traders of Los Angeles in Harlow's Cafe. The speaker was E. H. Tucker, economic statistician of the First National Bank of Los Angeles and of the Los Angeles Trust and Savings Bank. S. L. Krider, president of the organization, presided. General discussion of harbor matters followed Mr. Tucker's address.

"The unification of the economic activities of the Pacific Southwest, including California from the Mexican border to Fresno, the Imperial Valley in Mexico, Arizona, Utah, Nevada, Southern Idaho and parts of Colorado, New Mexico, and Texas, is opening new trade routes on the Pacific, which give every indication of becoming increasingly important in the oceanborne commerce of the world," Mr. Tucker said.

"These new trade routes are not limited alone to the Pacific, but are increasing materially the importance of the Panama canal through its use in the coast-to-coast shipment of the products of the Pacific Southwest and of the goods consumed in the Pacific Southwest. This commerce, which is still in its infancy, has already reached such proportions that it runs from $5,000,000 to $8,000,000 per month.

"They have assisted materially in the industrialization of the metropolitan area of Los Angeles because economic conditions are such that the producer close to the harbor—the front door of the Pacific Southwest'—can compete with a manufacturer 200 miles inland from the Atlantic coast in Atlantic seaboard cities.

"The Pacific Southwest produces practically every type of raw material produced in the world; it consumes every type of consumable goods, and as the industrialization of the metropolitan area of Los Angeles proceeds it will be fabricating practically every type of manufactured goods consumed in the world.

"With the ocean trade of the Pacific just in its infancy; with the Panama Canal permitting manufacturers in Los Angeles to compete with those of the eastern cities in entering eastern consuming markets; and with the coordination and unification of the economic activities of the Pacific Southwest permitting production on the most economical basis possible, it can be readily seen that the unification of the Pacific Southwest as an economic entity is already changing the trade routes of the world and will continue to change them into more logical channels, for the benefit of all those resident in the Pacific Southwest. The harbor will, of course, be the strategic point in this development."

FEDERAL BUILDING PLANNED.

Officials at Harbor Urge Housing of All Offices Under One Roof.

The gathering of all government departmental branches under one roof at Los Angeles Harbor within the next two years appeared as a strong possibility yesterday, following a visit to the harbor by J. M. Roberts, supervising architect for the Treasury Department on the Pacific Coast.

Mr. Roberts spent several hours in conference with Postmaster Adair, Deputy Collector of Customs Putnam, Capt. Kennedy, in charge of the Federal steamboat inspection service; W. L. Gatley, head of the harbor office of the immigration service, and other Federal officials at the harbor relative, it was said, to the probable needs of each department in the suggested building.

The expiration within two years of the lease on the building in which the present postoffice is located makes the construction of a new postoffice building necessary soon. Because of the existence of so many other branches of the Federal government at the local port, it has been urged that the new postoffice building be made sufficiently large to house all of them.

Under present conditions the various government offices, such as that of the immigration service, the steamboat inspection service, public health service, Shipping Board and customs service, are scattered about the harbor district in various office buildings. The completion the latter part of April of the new immigration station near the submarine base, will bring together in that structure the immigration and public health services, it was said at the harbor yesterday.

RADIO REPORT.

[BY FEDERAL TELEGRAPH SERVICE.]

March 24, 8 p.m.: S.S. West Farnico, Rambesangs for Los Angeles, 840 miles west, via Los Angeles. S.S. West Chopaka, Manila for Los Angeles, 12,000 miles west of Los Angeles; S.S. Loman Stewart, Oleum for Wilmington, 95 miles south of Wilmington; S.S. Hamer, San Francisco for Seattle, 1,170 miles south of Seattle; S.S. Tale, Los Angeles for San Francisco, 70 miles north of Los Angeles; S.S. W. F. Herrin, Los Angeles for Portland, 278 miles north of Los Angeles.

March 24, 8 p.m.: S.S. Sonoma, Sydney for San Francisco, 1548 miles west of San Francisco; str. Ventura, San Francisco for Sydney, 1106 miles south of Honolulu; S.S. Ilmonite State, Yokohama for San Francisco, 110 miles east of Yokohama; S.S. Bay State, Seattle for Yokohama, 2074 miles west of Seattle; S.S. Columbia, San Francisco for New York, 343 miles from New York; S.S. La Brea, Tampico for Colon, 472 miles north of Colon; S.S. Bohemian Club, Honolulu for San Francisco, 13 miles east of Honolulu; S.S. Silver State, Yokohama for Seattle, 1478 miles west of Seattle; S.S. Venezuela, San Francisco for New York, 1841 miles south of San Francisco; S.S. Oleum, Los Angeles for Vancouver, 205 miles from Vancouver; S.S. La Purisima, Oleum for Portland, 806 miles from Portland.

CLASSIFIED INDEX.

	Page
LOST AND FOUND	7
SPECIAL NOTICES—Miscellaneous	7
PERSONAL—Business	7
BUSINESS ANNOUNCEMENTS	7
EDUCATIONAL	7
WANTED—Help, Male	7–8
WANTED—Help, Female	8
WANTED—Help, Male and Female	8
WANTED—Situations, Male	8
WANTED—Situations, Female	8
WANTED—Situations, Male, Female	8
WANTED—To Rent	8
TO LET—Rooms	8–9
TO LET—Flats	9
MOVING, TRANSFER, STORAGE	9
TO LET—Apartments	9
TO LET—Houses	9
TO LET—Beach Property	9
TO LET—Stores, Offices, Etc.	9
TO LET—Flats, Apartments, Houses, With Furniture and Lease For Sale	9
FURNITURE	9–10
MUSICAL INSTRUMENTS	10
MACHINERY	10
FOR SALE—Miscellaneous	10
WANTED—Miscellaneous	10
SWAPS—All Sorts	10
AUTOMOBILES—Miscellaneous	10–11
MOTORCYCLES AND BICYCLES	11
TRACTORS, FARM IMPLEMENTS	11
HORSES, MULES, CATTLE, ETC.	11
POULTRY, PET STOCK, SUPPLIES	11
HOUSES—For Sale	11
HOLLYWOOD—Miscellaneous	11–12
GLENDALE—Miscellaneous	12
PASADENA—Miscellaneous	12
EAGLE ROCK—Miscellaneous	12
SANTA MONICA—Miscellaneous	12
CITY LOTS—For Sale	12
APARTMENT, FLAT PROPERTY	12
BUSINESS PROPERTY	12
INDUSTRIAL PROPERTY	12
INCOME PROPERTY	12
SUBURBAN PROPERTY	12
BEACH PROPERTY	12
COUNTRY PROPERTY	12
MOUNTAIN, CANYON PROPERTY	12
EASTERN, NORTHERN PROPERTY	12
SAN DIEGO PROPERTY	12
OIL PROPERTY	12
ORANGE, LEMON, WALNUT GROVES	12
PROPERTY WANTED	12
REAL ESTATE—Miscellaneous	12
WANTED—To Purchase Real Estate	12–13
FOR EXCHANGE—Real Estate	13
MONEY TO LOAN	13
MONEY WANTED	13
MORTGAGES, TRUST DEEDS	13
STOCKS AND BONDS	13
MINES AND MINING	13
HOTELS AND ROOMING-HOUSES	13
APARTMENT-HOUSES, FURNISHED	13
BUSINESS OPPORTUNITIES	13
BUSINESS CHANCES	13
BUSINESS CHANCES WANTED	13
LEGAL NOTICES	13
TOO LATE TO CLASSIFY	13

CLASSIFIED RATES.

(Effective December 1, 1921.)

Minimum space, 2 lines; estimate six average words to each full line.
14 cents a line each daily insertion.
28 cents a line each Sunday.
18c daily and 22c Sunday on 3 to 5 consecutive insertions.
15c daily and 22c Sunday on 7 to 29 consecutive insertions.
12½c daily and 21c Sunday on 30 consecutive insertions.

For all classifications except those listed below.

Strictly "Situations Wanted" advertisements, 1c a line daily and Sunday; minimum charge, 10c. The 6 to 1 rule does not apply to these ads. 14c a line 7 or more times. Advertisements for the subscribers' "Furnishings and Furnishings" and "Miscellaneous" are not classed as "Situation Wanted" advertising and will be charged for at the general classified rates of 14c a line daily and 22c Sunday, with reductions for consecutive insertions as per schedule above.

Rates per line daily, and 80c a line Sunday for display of classified ads, under heading of "Special Notices" "Lodges and Societies" "Personal" "Business Announcements" "Special Notices" "Lodges and Societies" "Personal" "Business Announcements" "Educational" "Wanted—Help, Male" "Wanted—Help, Female" "Wanted—Help, Male and Female" "Wanted—Situations, Male" "Wanted—Situations, Female" "Wanted—Situations, Male, Female" "Wanted—To Rent" "To Let—Rooms" "To Let—Flats" "Moving, Transfer, Storage" "To Let—Apartments" "To Let—Houses" "To Let—Beach Property" "To Let—Stores, Offices, Etc." "To Let—Flats, Apartments, Houses, With Furniture and Lease For Sale" "Furniture" "Musical Instruments" "Machinery" "For Sale—Miscellaneous" "Wanted—Miscellaneous" "Swaps—All Sorts" "Automobiles—Miscellaneous" "Motorcycles and Bicycles" "Tractors, Farm Implements" "Horses, Mules, Cattle, Etc." "Poultry, Pet Stock, Supplies" "Houses—For Sale" "Hollywood—Miscellaneous" "Glendale—Miscellaneous" "Pasadena—Miscellaneous" "Eagle Rock—Miscellaneous" "Santa Monica—Miscellaneous" "City Lots—For Sale" "Apartment, Flat Property" "Business Property" "Industrial Property" "Income Property" "Suburban Property" "Beach Property" "Country Property" "Mountain, Canyon Property" "Eastern, Northern Property" "San Diego Property" "Oil Property" "Orange, Lemon, Walnut Groves" "Property Wanted" "Real Estate—Miscellaneous" "Wanted—To Purchase Real Estate" "For Exchange—Real Estate" "Money to Loan" "Money Wanted" "Mortgages, Trust Deeds" "Stocks and Bonds" "Mines and Mining" "Hotels and Rooming-Houses" "Apartment-Houses, Furnished" "Business Opportunities" "Business Chances" "Business Chances Wanted" "Legal Notices" "Too Late to Classify" and "Lost, Found, Strayed—And Stolen."

Deduct 10 per cent if ad is paid in advance and not taken out before expiration.

Count 5 words to the line. Initials, numbers and groups of letters each count as a word. Hyphenated words count as two words.

Ads will be taken over the telephone, but the rate will be the next higher rate than that for which the ad would be accepted if presented at the counter.

Ads will be taken for the Sunday issue until 12 midnight Saturday.

Ads will be taken for the daily issue until 12 midnight.

Ads will be taken for the Sunday issue only until 12 midnight Saturday.

Ads will be taken for the Sunday issue only until 12 midnight Saturday.

Ads will be taken for the Sunday issue only until 12 midnight Saturday

WANTED—HELP—Male.

Miscellaneous.

WANTED— MURRAY & READY, Leading Employment & Labor Agents, 119 E. 2nd St.
3 Millwrights, Mining Co., $9 day. 3 Machinists, Mining Co., $4.75 day. Painter Paperhanger, $6 day. Wood Turner, $28 wk. Auto blacksmith, $6 day. Cleaner, $3 day. Painter, Orainer, own tools, $9 day. Acetylene Welder, own torch, $5.50 day. Finish Carpenter $7.50 day. Ford Truck Driver, $3.00 day. Level. Rodman, $7 day. Lenom Pruner, $3.25 day. Goat Shearer, 7c, bd. Ranch hands, Teamsters Milkers. Grade Teamster $4 day. 3 Quarry laborers, $4 day. 5 laborers, investment required, $5 day. Married Rancher, alfalfa, north, $80 mo. 2nd Pantryman, cafe, $28 wk. Cook, cafe, $80 wk. Baker Pomona, $35 wk.
We Lead—Others Follow.

WANTED—AUTO MEN.
If you are really interested in a better job and more pay, visit National Automotive Training Shops, at 809 S. Figueroa, or write for FREE 72-page illustrated book of facts. Practical training courses in all branches of automotive work; from $70 to $145. Earn room and board while learning. Earn from $1250 to $2500 a month as soon as qualified. Short, practical courses under expert instructors qualify you quickly. Write today, visit today, in or out of town who can not visit in person. Don't delay. No obligation to you. Get through all departments of the school (No Inst. Course Adv.) NATIONAL AUTOMOTIVE, 809 Figueroa.

WANTED—YOUNG MEN MECHANICALLY WORK TO TRAIN WITH OUR ENGINEERS WHILE DOING ACTUAL PRODUCTION CONTRACT WORK & THOROUGH TRAINING THE THEORY AND ELECTRICAL FEATURES WHILE WORKING UNDER EXPERT. PAY & MEMBERSHIP FEE REQUIRED. U. S. TRACTOR AUTO. & ENG. EXCHANGE, 134 N. L. A. ST. FREE INST. COURSE ADV.)

WANTED— FURNITURE STORE MANAGER.
Exceptional opportunity is offered to a really high-class, thoroughly experienced Furniture Store Manager. This opening is in a good So. Cal. city. Salary is open, but will be good to right man.
BRUNSEY, RHOS. (Agcy.) 116 E. 2nd St.

WANTED — Few clean-cut young high-school graduates to learn practical knowledge of electricity, who wish to make a future along electrical lines; expenses moderate; only advancement to the right ones. Lanza mobile utility corporation, 376 P. E. BLDG.

WANTED—MAN AMBITIOUS TO TAKE UP ACCOUNTING and auditing at home study, under certified public accountant's direction. Special work now; experience unnecessary; will learn. Results and excellent pay. W. W. HABCOCK, 524 Title Ins. Bldg. (See Inst. Course advt.)

WANTED—Thoroughly capable and competent window trimmer and card writer; must be familiar with making estimates. Position, home and future. Address, apply MR. SAINT, Black-Smith Furniture Co., 327 S. Hill st.

WANTED—An artist for any home study? Yes! Then you are losing money daily. $50 invested to-day brings you $500 to-morrow. INTERNATIONAL CORRESPONDENCE SCHOOLS, 720 Haas Bldg., 215 W. 7th St. Phone 62705. (See Instr. Course adv.)

WANTED—Several young men living in or near Pasadena who are willing to learn a trade; advancement depending on ability; also one high-school graduate preferred; large salary required. $5 day. Married Rancher, alfalfa, north, $80 mo. 2nd Pantryman, cafe, $28 wk. 2nd

TO LET—ROOMS—
For Fur., Unfur., Semi-Furnished and Furnished.

TO LET—A BRIGHT sunny room, with all; modern conveniences; private family; 1 or 2 gentlemen; no other roomers; 1 block from car line. 1000 W. 23RD PLACE.

TO LET—Cheerful sunny room, in modern home, near car; gentlemen preferred. 1000 W. 23RD PLACE.

TO LET—Beautifully furnished sunny room; suitable for 2; private family; reasonable; walking distance. 4563 OAKWOOD.

TO LET—Beautifully furnished sunny room; private family; reasonable; walking distance. 1000 W. 23RD PLACE.

TO LET—Newly furnished room and sleeping porch; private family; reasonable; walking distance. 1000 W. 23RD PLACE.

TO LET—Attractive room for gentleman; private home; 1 block from car; walking distance. 1000 W. 23RD PLACE.

TO LET—2 large corner rooms; private home; reasonable; walking distance. 1000 W. 23RD PLACE.

TO LET—Room with fine closet; private home; reasonable; walking distance. 1000 W. 23RD PLACE.

TO LET—Nice, large, sunny room; private home; reasonable; walking distance. 1000 W. 23RD PLACE.

TO LET—Large, newly furnished room; with beds; sliding doors; private home; phone; $25. 1000 W. 23RD PLACE.

TO LET—Nice, comfortable room with porch; private home; reasonable; walking distance. 1000 W. 23RD PLACE.

TO LET—Large front room; private home; reasonable; walking distance. 1000 W. 23RD PLACE.

TO LET—Nicely furnished room; man who appreciates home, water, garage; walk to car. 1000 W. 23RD PLACE.

TO LET—Large front room; private home; reasonable; walking distance. 1000 W. 23RD PLACE.

TO LET—Nicely furnished room; private home; reasonable; walking distance. 1000 W. 23RD PLACE.

TO LET—Exceptionally fine room; private home; reasonable; walking distance. 1000 W. 23RD PLACE.

TO LET—Private home; fine room; hot water always; 847 W. 24TH PL.

TO LET—Furnished room; 1 or 2 gentlemen; 1 block car. 1062 W. 23RD PL.

TO LET—Girl to share room with couple; reasonable. Room 208, 1st floor, 1000 S. HOPE.

TO LET—Newly furnished room; 1 or 2 gentlemen; 1 block car. 1062 W. 23RD PL.

TO LET—Nicely

FURNITURE—HOUSEHOLD GOODS—For Sale, Exchange.

FOR SALE—
FURNITURE CLEARANCE SALE.
Fine up-to-the-minute Furniture.
BEST QUALITY.
Everything for the Home.
9-piece tapestry suite, beautiful coverings. $295; NOW $210.
BEAUTIFUL DAVENPORT PILLOW ARMS SPECIAL $110.
DINING-ROOM, 8-piece walnut suite. $342; NOW $275.
ITALIAN WALNUT DINING SUITE, seats and backs of chairs cane seat, BLUE MOHAIR. $560; FOR $395.
Also separate tables and chairs.
BEDROOM—Twin bed suite, ivory or mahogany, very handsome.
$530; NOW $425.
Mahogany suite, including VANITY DRESSER, BOW-END BED, chiffrobe. $700; REDUCED TO $397.
POLICHROME WALNUT 9-PIECE.
$399 TO $245.
Separate chairs, tables, mirrors, lamps, rugs, orientals, mattings.
COLONIAL ART FURNITURE CO.
3216 S. FIGUEROA. 39047

FOR SALE—
JUST RECEIVED CARLOAD OF GOLDEN OAK, BIRDSEYE MAPLE, WALNUT AND MORE DEPENDABLE AUTO-WAVE DAMPENED, TO BE SOLD AT PER CENT BELOW WHOLESALE COST.
Dresser, full finish, 578 values, at $18; bedstead, maple dresser, 48 inch, with 20x36 French plate mirror, $60 value at $35; dresser, dresser, $70 value at $45; walnut dresser, $65 value, $45. Genuine Turkish Wilton rugs, $47.50. Also good lot of velvet stair carpet, $1.82 yard, for quick sale. Dealers, welcome.
MONETA FURNITURE CO.,
4265-67-69 Monete ave.

FOR SALE—Before buying see the I. C. FURNITURE SHOP and showrooms' special offerings. Type Queen Anne dining suite, walnut and mahogany, 10 pieces, overstuffed suite, best construction, $145; making davenport tables, $30; by selection in living-room, bedroom and overstuffed suites, easy terms, making and tasty bedroom furniture, lamps, shades, rugs, springs, mattresses, linoleum, furniture made to order. 1078 3RD AVE. First house from W. Washington. Open day and eve. and Sunday.

FOR SALE — FURNITURE. Leaving city; sacrifice our fine, complete modern home. Re-me- forts, Brunswick phonograph, art mirrors, Chi. table lamps, floor lamps, oriental rugs, twin beds, box spgs., mattresses, silverware, dis- ware, gas range, cooking utensils, Wilcox & Gibbs port. elec. sew. mach., Cutcois typewriter, Hoxie car. Phone Monday, Tuesday or Wednesday. Mr. Mathews, 1. Holtcomers. 51-184 E. 41st.

WANTED—————WANTED
SEND FOR OUR BUYER.
"Haywood buys anything and sells everything." Or we will sell it for you at auction.
DWIGHT HAYWOOD,
AUCTIONEER.
1002-10 S. Main. Phone 657-58 and 67870

WANTED—Privately the furniture and furnishings of a modern home, including linens, draperies and silverware. Will pay cash. SOUTH 6286.

WANTED—COL. C. F. CALHOUN, Auctioneer, formerly at 1911 S. Burlington, buys furniture, any amount, top market prices. 1085 S. BURLINGTON AVE. 557918.

FOR SALE—3-piece mahogany living-room suite, Queen Anne style, $200; 10-piece walnut dining-room suite, $200; Clark Jewel gas range, $30. The Clark Furniture is practically new. 1129 S. MANHATTAN PL.

FOR SALE—BUY DIRECT FROM MANUFACTURER.
DINING-ROOM OUTFIT. Why pay $300 for a living-room suite when we make you one to order for $185? Rocker, chair, settee, table, davenport, tapestry. ROYAL UPHOL. CO., 1112 W. 16th st.

FOR SALE—FURNITURE DIRECT. 9-pc. dining, bedroom, living-room, breakfast, 3-piece suites, in hardwood with vanity mirrors, beautiful tile mirrors, beauties. Come. STAR FURN. MFG. CO., 831 S. San Pedro st.

FOR SALE—Gas ranges and beds. Brand-new high-oven Detroit Jewel, never used. Also 2 new Simmons steel beds. Big bed- ziesities from—now. Home all day. Call 1763 W. 22ND ST.

FOR SALE—3-piece living room suite, high grade, overstuffed; cushioned seat; spring davenport, rocker and chairs. First reasonable cash offer accepted. 1858 WEST 37TH ST., one block east of Vermont.

FOR SALE—MAPLE TO ORDER. 3-PIECE SET IN VELOUR OR TAPESTRY, SPRING FRONT SPRING CUSHIONS, $123 UP. Phone 10-1-3-5 W. Pico. 1212 S. FIGUEROA.

FOR SALE—48-lb. roll-edge cotton mat- tresses, $6.25. Steel springs, $6.50. Full- size bed outfits, $12.50. Cheapest prices in the city. MERRIOTT COHEN, 137-139 S. Spring st.

FOR SALE—Massive ivory vanity dresser, bench, chiffrobe and bed, $87.50. 2414 S. VERMONT delay. Bargain for cash.

FOR SALE—Walnut chiffrobe, used 3 months; $30 value; $20 or more before 10 a.m. Call 5075 HOLLYWOOD BLVD.

FOR SALE—High oven gas range, $32.50; Mahogany davenport table, fireside stand. $6. Call 5075 HOLLYWOOD BLVD.

FOR SALE—Beautiful maple bedroom set, sacrifice, $125. Rug, $20. Need baby buggy, cheap. Call 5705 Hollywood Blvd.

FOR SALE—Large 3-piece overstuffed suite, fine velour; value $125. $60. 1219 Pleasant ave.

FOR SALE—Kitchen cabinet, wood and porcelain. 3329 S. VERMONT.

FOR SALE—Two fringed Wilton rugs, 9x15 feet, $35 each. 1819 SUNSET.

FOR SALE—Leather davenport bed, oak frame, $75. 3445 ARLINGTON AVE.

FOR SALE—2 gas ranges, 1 chiffonier. Apply 2 to 5 p.m. 5 FREMONT PL.

FOR SALE—Beautiful walnut dining set, genuine leather chairs. $65. 1619 SUNSET.

FURNITURE—HOUSEHOLD GOODS—Wanted.

WANTED—FURNITURE AND FURNISHINGS of every description, rugs, mantels, fixtures, linens, silverware, antiques, "ORIENTAL or ANTIQUE." $1 to $25.00/lb. No quality TOO GOOD or TOO CHEAP. No quantity TOO LARGE or TOO SMALL. I pay SPOT CASH and take possession at your convenience. YOU WILL BE PLEASED WITH MY METHOD OF DOING BUSINESS. LEWIS F. HART. 63196 or 61852.

WANTED—Furniture, do not sacrifice your home; we take furniture of the better grade to be sold on consignment or will buy it for spot cash; we can get you more money for your complete home or single pieces; we furnish complete flats if necessary. Professional privileges to dealers. Phone today, 12160. KEMP & CRAWFORD, 1. Auctioneers. 51-184 E. 41st.

WANTED————WANTED
SEND FOR OUR BUYER.
"Haywood buys anything and sells everything." Or we will sell it for you at auction.
DWIGHT HAYWOOD,
AUCTIONEER.
1002-10 S. Main. Phone 657-58 and 67870

WANTED—Privately the furniture and furnishings of a modern home, including linens, draperies and silverware. Will pay cash. SOUTH 6286.

WANTED—COL. C. F. CALHOUN, Auctioneer, formerly at 1911 S. Burlington, buys furniture, any amount, top market prices. 1085 S. BURLINGTON AVE. 557918.

WANTED—To get into your furniture away. I need it to furnish my apartments and bungalows. Phone me and I will pay you the price you name. 1758 W. 23RD ST.

WANTED—Am in the market to buy any amount of furniture. Don't fail to call. will pay cash. 271625

WANTED—Furniture, or 5 rms. or more will buy separately. PHONE 25177.

WANTED—Furniture. Will pay all it's worth. Southwest Auction Room, So. 1196.

WANTED—By young couple, 5 rms. of furniture, complete or separate. Call 271356.

WANTED—Phone of furniture or rugs for sitting, complete or separate. 75566.

WANTED—Furniture, rugs, dishes, for 5-room bungalow. SOUTH 6020-J.

WANTED—Will buy 6-room complete or single pieces. VERNON 5418.

WANTED—I BUY, SELL AND EXCHANGE FURNITURE. CALL ME. PHONE 269573.

MUSICAL INSTRUMENTS—For Sale, Exchange, Etc.

FOR SALE—AEOLIAN PLAYER, beautiful case and tone, used. Price $236. Terms, $1.75 per week. Rent $6 per mo. Open till 9 p.m. PLATT MUSIC CO., 622 S. Bdwy.

FOR SALE—VICTROLAS AT THE EASTERN PRICE. All styles and finish, $25 and up. PLATT MUSIC CO., 622 S. Broadway. Next to Orpheum. Evenings till 9 o'clock.

$5 TO LET—Just got in four more good rentals from $2 up. All rent can go on buying later if you want to. Look at CROCKER ST., one block east of 7th and San Pedro.

FOR SALE—A grand old Chickering, has been here two years. $225 takes it now. Terms to honest people. 635 S. CROCKER ST., one block east of 7th and San Pedro.

FOR SALE—$1.50 per week will buy STEGER PLAYER, mah. case, used, price $185. Rent $5 per mo. Open till 9 p.m. PLATT MUSIC CO., 622 S. Bdwy.

FOR SALE—Just received special purchase of, period model; machines, originally guaranteed up to $275, which we offer for cash or $2 per week in 12 selections of records. VILLE DE PARIS, 7th & Olive.

FOR SALE—$118 will buy a CHICKERING mah. upright, used. Terms, $1.25 per week. Open till 9 p.m. PLATT MUSIC CO., 622 S. Bdwy.

FOR SALE—KNABE PIANO, used, mah. case; 50 ROLLS, $444. Terms, $2 per week. Rent $5 per mo. Open till 9 p.m. PLATT MUSIC CO., 622 S. Bdwy.

FOR SALE—A dainty little baby grand and bench, very clean or will trade for real; can apply on purchase later. PACIFIC COAST PIANO CO., 707 W. 6TH.

FOR SALE—$85. Tenor banjo, new, high grade, cost $125, including course of private lessons by the teacher. PLATT MUSIC CO., 622 S. Bdwy. Open evenings.

FOR SALE — NEW Victrolas, soft cabinet, style No. 9, mahogany or walnut, $6 per month. PLATT MUSIC CO., 622 S. Broadway. Open nights till 9 o'clock.

FOR SALE—$2 monthly for nice piano; sums as low as $1 monthly; player pianos $6; grands, $7. PACIFIC COAST PIANO CO., 707 W. 6th st.

FOR SALE—MASON & HAMLIN upright, $245, used. Beautiful tone. Terms, $1.50 per week. Rent $4 per month. Open till 9 p.m. PLATT MUSIC CO., 622 S. Bdwy.

FOR SALE—$103. A new improved Holton C melody saxophone, including $20 worth of free lessons. Easy terms. Call day or evenings. 622 S. BDWY.

FOR SALE — BOSWAY GRAND, mah. case, used. Beautiful tone, only $745. Terms as low as $2.50 per week. Open till 9 p.m. PLATT MUSIC CO., 622 S. Bdwy.

$5 TO LET—$5 monthly for nice pianos; sums as low as $1 monthly; player pianos, $6; grands, $7. PACIFIC COAST PIANO CO., 707 W. 6TH ST.

WANTED—Will buy 6-room complete or single pieces. VERNON 5418.

WANTED—I BUY, SELL AND EXCHANGE FURNITURE. CALL ME. PHONE 269573.

MUSICAL INSTRUMENTS—Wanted.

WANTED—An serious to buy a good piano or player piano for cash. PHONE 61470.

WANTED—Cash paid for your piano or phonograph. 606 W. 8TH ST. Main 2021.

WANTED—Piano. Will pay cash at once. (No dealers. PHONE 553015.

WANTED—Will pay cash for upright piano. No waiting. MR. RICHARDS, Main 604.

MACHINERY, ALL KINDS—For Sale and Exchange.

EQUIPMENT and stock for small furn. factory; 1 36-in. band saw, new; 1 6-in. jointer; 1 lathe with horizontal attachment; 1 shaper; 1 sprarine outfit; 1 drum sander; 1 belt sander; 1 emery grinder; 2 electric motors, 10hp new and form. Price $1500. Call 90. 4094-W. 1029 E. 14TH ST.

FOR RENT—ELECTRIC MOTORS.
Why buy when you can rent?
Stationary or portable, our plan.
INTERNATIONAL ELECTRIC CO.
225 S. LOS ANGELES ST., MAIN 5423.

FOR SALE—One pressing machine with boiler, complete, for $100. 4-horse power A.C. motor, like new, $75. Price $85. Apply WATTS DRY CLEANERS, 120 Molino ave., Watts.

FOR SALE—Or RENT—Air compressors for oil stations, garages, vulcanizing, air spraying, painting, etc. New and used, at a sacrifice. 504 SAN PEDRO ST. Main 1786.

FOR SALE—100,000 ft. of new and second-hand pipe and casing. ADAMS PIPE WKS., 2025 Bay st. Bdway. 1284.

FOR SALE—New 2½-cu.-ft. compressor and motor, $95; 2 larger ones, 1 new, 1 used. PERRY, 1125 Central Bldg. 67985.

FOR SALE—180 cu. ft. compressor, new, $550. Also smaller, with motor. H. PERRY, 1125 Central Bldg. Ph. 67985.

FOR SALE—Contractor's saw rig, with engine, 14-in chain block drive. See 40 or 3733 E. 1st.

FOR SALE — MACHINERY. BUTTRESS & McCLELLAN, Bdwy. 8096. 205 N. A.

MACHINERY, ALL KINDS—Wanted.

WANTED—One power-punch and shears, cut 5x¾ soft steel; one 100-lb. belt hammer; two medium-size punch presses; one 7½-h.p. gas motor. Must be in good condition and cheap for cash. HERBERT AYHONS, 426 S. Soto st., city.

WANTED—Light portable water well drilling rig. Spot B, 223 BEACON ST., San Pedro, Cal.

WANTED—Gordon printing press, 8x10, or 8x12, must be cheap for cash. 50, gl. city.

WANTED—To purchase Star or Okell drilling rig. Address JOE HERRON, 326 Bond st., city.

MUSICAL INSTRUMENTS—Wanted.

WANTED—Cash paid for your piano, or phonograph. 606 W. 8TH ST. Main 2021.

WANTED—Piano. Will pay cash at once. (No dealers. PHONE 553015.

WANTED—Will pay cash for upright piano. No waiting. MR. RICHARDS, Main 604.

MISCELLANEOUS—For Sale.

FOR SALE—
SIGN OF THE THREE GREEN PS
Open 7 to 8 daily Saturdays 9 p.m.
PYRAMID PAINT PRODUCTS CO.
Mfgr. of paints, inks and varnishes. Dealers in wall board, plaster board, wall paper, roofing. Builders' and painters' supplies. Savage of unchastity paints. Demand the best materials. We don't meet prices, we make them. See us before you buy. ONE of our SPECIALS. Deco Satin Washable Wall Paint, $2.50 per gal.
We guarantee to save you money.
Factory and Salesroom
128 E. 9TH ST. BDWY. 5873.
Halfway between Main and Los Angeles sts.
Branch, 704 E. Broadway, Glendale

FOR SALE—
HOUSE PAINT, $1 GAL.
Headquarters for Fresh & Mixed Paints.
ROOFING, $1 ROLL.
1st-grade, nails, cement. Reg. $1.50 val. PLASTER BOARD, 20c THOUS.
Large size, $22 thous.
Free delivery. (Except on Wall Board.)
BUILDING PERMITS ISSUED.
Free S-min. service in obtaining permits.
DUNN PAINT CO.,
818 S. SAN PEDRO.
Phone 62253. Prompt Delivery.

FOR SALE—
Plaster board ..... $15.00 M
4x8, side perfect ..... $2.00 M
First-grade fiber board ..... $2.50 M
Fiber boards 1 side perfect 1.75
Flat white 1.20
White enamel 2.00
Floor enamel 2.50
Neverleak roof paint ..... .90
Kalsomine ..... .04
Tenantry wall paper, P. R. ..... .10
Free direct, save 50 pct. Free delivery.
UNION WHOLESALE PAINT CO.
204-206 East Seventh. 64358

FOR SALE—
NATIONALS slightly used, all styles, guaranteed. Also new. Easy payment terms. Largest stock in the West. Electric coffee mills and meat choppers, adding machines. We buy, exchange or repair cash registers.
CASH REGISTER EXCHANGE.
Phone 22307. 408 S. Los Angeles st.

FOR SALE—
GAS RANGES
ALL PRICES REDUCED
Order direct from factory, save middleman's profit. New high, oven, $22.75. Ranges repaired, rebuilt, ranges at bargain prices. ANGELUS STOVE AND RANGE WORKS, 2701 S. Vermont. Phone 72479. Open evenings.

FOR SALE—SACRIFICE SALE—
The best and most reasonable place to buy or have roofing, weatherproof, electric fixtures, wall paper, paints, oils and varnish; get our prices and prove how low. Write, phone or call for our catalogue and prices. We ship from within 100 miles, several roofing and wallboard. Phone later. PHONE 57171. WESTERN WHOLESALE PAINT CO., 708 E. Eighth st.

FOR SALE—SPECIAL.
$8.00 Mattresses $6.25
2.50 Solid Linoleum 1.95
1.25 Floor Covering ..... .85
Roofing, Paper, Fixtures, Hardware and Stoves priced accordingly.
CHARLES ELLIS, 1059 S. FIRST ST.

FOR SALE—Doors and windows very cheap; all kinds. 5-panel doors as low as $2.50; one-panel doors, $2.50; also French doors, screen doors and transoms. Also a full stock of windows at very low prices. 2-pouch lumber $28 per thousand. Finish, $40 per thousand. Also a complete line of Paroid roofing. Yale Park ave. and Rusted st. Will. 6439

FOR SALE—Even the roaming root demand a mile. 5 fr. not sec., and water heater, installed, $200. Also 6 and 8 in. pipe, 4-inch. 6- All sizes of pipe already threaded, 10c thread; baths, sinks, etc. Open evenings and Sundays. CAMPBELL PLUMBING CO., 431 E. 7th st. Phone 10-1-3-5 W. Pico.

FOR SALE—Combination woodworking saw and motor. This electric washer, $75; electric fixtures, $22; rock rocker, $25; sanitary cot roll-top desk and chair, $75; Hoosier kitchen cabinet, $40; auto trailer, $40; all used but $25; all practically new. 222 N. MARIPOSA ST., Los Angeles.

FOR SALE—
BUTCHERS' SUPPLIES.
Refrigerators, display cases, meat blocks, cutting tables, etc. SOUTHWESTERN BUTCHERS' SUPPLY CO., 310 E. 7th st.

FOR SALE — CORKBOARD INSULATED COOLERS. ALL SIZES. PHONE 21987. CASES PHONE PICO 7484. 710 E. 7TH ST. MODERN REFRIGERATOR WORKS.

FOR SALE—CARPENTER'S TOOLS—
THE BEST IN QUALITY
AND CHEAPEST IN PRICE
before you buy see what we have.
121 EAST FIRST ST.

FOR SALE—2 trunks, 1 equipped for lottery salesman, and 1 for a lady's beauty parlor. Must sell C. O. D. $25 each; equipment reasonable. Main 8162. 200 TITLE GUARANTEE BLDG.

FOR SALE—New and used plumbing, supplies, hardware and fixtures of all kinds; a special on toilet seats; a half price sale on tubs for bargains. NOAH'S ARK, 1001 E. 1st.

FOR SALE—Bean hand pump for spraying, 150 lbs. pressure, with 50-ft. hose and pole. Apply 626 SIERRA VISTA AVE., Alhambra.

FOR SALE—Oils, water colors and etchings, also old antique Cob. watch several hundred years old. Strictly private. 3700 E. 1st st.

FOR SALE—Grizzly baby buggy, ivory enamel, only used short while, $18.50. Also Ivory wall paper, 9 rolls, $3.50. 511 S. KENMORE.

FOR SALE — Plumbing material, cheap; cast-iron bath tub, $25; sinks, $3; closet combinations, $25.50. 1001 E. 4TH CERES AVE. Phone 62361. Bdwy. 5234.

FOR SALE—Tents of all kinds and weights, a good second-hand variety; a tent that will fit your needs. TENT & AWNING CO., Inc., 644 San Pedro st. Bdwy. 2169, 64360.

FOR SALE—Plumbing pipe and fitting, bathtubs, toilets, sinks; investigate at special, low prices. 709 E. FIRST, between Wood and Chevy.

FOR SALE—Victor side, 27x24x29 in. perfect condition, $60. 2603 South-Premier typewriter, fair condition, $20. Address A. Z. 8 box 103, UPLAND.

FOR SALE—Genuine caramel color, make or model typewriter in our place, $3 down, $3 per month.
For Rent—All late model typewriters, any make, $4 per month; 3 months, $9, including ribbons and service.
TYPEWRITER INSPECTION COMPANY.
603 Delta Bldg., 626 S. Spring st.
Phone Main 8855. Home, 10963.

FOR SALE—Remington, 230; Underwood, latest, $45. Monarch, $20. 504 W. 9TH.

FOR SALE—Good Visible No. 10 Remington typewriter. Bargain. VERY. 8192.

FOR SALE—All makes of typewriters bought, sold and exchanged; factory rebuilts. 124 S. OLIVE ST. Floor 6th.

Kodaks, Cameras, Accessories.

FOR SALE—Karl Struss pictorial lens, 15-inch focus, perfect condition. 706 BROADWAY CENTRAL BLDG.

Sewing Machines.

FOR SALE—
SEWING MACHINE BARGAINS.
NEW 1920 DOMESTIC $30
SINGER $18
RENTING AND REPAIRING.
323 S. Broadway. 4017; 62906.

FOR SALE—Westinghouse electric sewing machine, practically new. 578064.

FOR SALE—DROPHEADS FROM $22.50 UP. SINGER, 838 S. HILL STREET.

Clothing, Furs, Etc.

FOR SALE—LADIES' 20-HAND CLOTHES, 718 Third, through tunnel, sells and trades. PLATT MUSIC CO., 622 S. Broadway. Next to Orpheum. Evenings till 9 o'clock.

FOR SALE—Ladies' blue trieotine suit, size 18. Hudson seal coatee. 71901.

Jewelry, Diamonds, Watches.

FOR SALE—Can you beat this for a bargain? An all-solid platinum wrist watch studded with diamonds and one 17-jewel movement, all complete, for $100. M. WEINSTEIN, 601 Title Guarantee Bldg.

FOR SALE—Engagement of a genuine pearl cluster ring, surrounded with 10 beautiful diamonds, weighing about one-half carat, for $80. See this at M. WEINSTEIN'S, 601 Title Guarantee Bldg.

FOR SALE—Square carat of the year, a beautiful ¼-carat diamond, in a lady's mounting; complete for $100. Must be seen to be appreciated. M. WEINSTEIN, 601 Title Guarantee Bldg.

FOR SALE — An absolute sacrifice, A1 carat diamond, set in a lady's beautiful mounting; $75 cash. $100. M. WEINSTEIN, 601 Title Guarantee Bldg.

FOR SALE—New platinum wrist watch, cost $400, will be $150. Also diamond platinum wedding band. 622956.

Lumber, Building Materials.

FOR SALE—Good, no knots, 2x2 ..... 2x8, 4x4, rough, $30; 4x4, dressed, $35; walboards, $30; shingles, $3.25. For estimates see us last. We have skinned them a mile. 800 MACY. 16053.

FOR SALE—
1-8 and 1-4 Sooring ..... $35 per M.
1x12 boards ..... $27 per M.
2x4 and 2x6 ..... $25 per M.
Cash or terms.
VERNON LUMBER CO.
1035 E. Vernon ave.

FOR SALE—Two No. 1 barns and lumber. Fences. 2001 LACY ST.

Flowers, Trees, Plants.

FRUIT TREES, SHRUBS AND ROSES—
3425 S. San Pedro St. Phone 291652.

FOR SALE—Deciduous fruit trees, 50c and up. Free delivery. LORENA NURSERY, 1½ miles E. of Burbank.

FOR SALE—Fairy lily bulbs, $3.50 a hundred, 50c a doz. 745 S. SICHEL. Lin. 1375.

Printing and Office Supplies.

FOR SALE—Retired Navy man offers printed, process-engraved or embossed business and calling cards. Postal brings samples and prices. AUTOGRAM CARD SHOP, 421 S. 5th st., between S. San Pedro st. and S. Park ave.

Garden, Farm, Dairy Products.

FOR SALE—Best northern White Rose seed potatoes, very cheap; cash, truck or potatoes. R. KAWAICHI, Rocky Glen Ranch, Beach, Telephone Wilmington, 166-M, about 11 a.m. any day.

Houses, Build'gs—To be Moved.

FOR SALE—HOUSE TO BE MOVED.
6-room house located at 840 San Julian st., to be sold to highest bidder for immediate moving. ASSOCIATED BUILDERS' CO., 918 Chamber of Com. Bldg. Bdwy. 3019.

FOR SALE—TO BE MOVED, 4-dat building in good condition, cheap. MOX WRECKING CO., 175 E. JEFFERSON.

WANTED—Miscellaneous.

WANTED—
ROLL AND FLAT TOP DESKS
FOR ONE TWO OFFICES
ALSO SOME FILES.
PAY SPOT CASH
FOR IMMEDIATE POSSESSION.
MR. KAHN. PHONE 61831.

WANTED—BOOKS BOUGHT.
Highest prices paid for fiction, history, encyclopedias, medical, law, sets of books, fine art works, old books of every description. ROLAND Rice, 233 S. Main st. Phone Main 1855. Home, Bdwy. 1835. Pico 514. "Best Prices ever at Holmes."

WANTED—BOOKS WANTED.
Cash paid, cars made anywhere. Specialize fine, rare and standard books.
OWNER'S BOOK STORE,
Phone 65418. 842 S. Spring st.

WANTED—AVOID CONGESTION OF THE TIMES TELEPHONE SWITCH-BOARD BY TELEPHONING YOUR SUNDAY ADS. FRIDAY OR EARLY SATURDAY. 5 P.M. IS CLOSING HOUR FOR ALL CLASSIFIED ADS. PHONE PICO 7000; 10091.

WANTED—Will haul broken concrete to the dump when we are willing to pay you 80c a ton dumped at CALIFORNIA HARDWOOD BEEF CO.'S PLANT, 5320 Santa Fe ave.

WANTED—COPPER FRONT pats highest for clothing, jewelry, firearms, tools, furniture, trunks, camping supplies, etc. 719 E. 5TH ST. Main 2738. Will call.

WANTED—We buy your store and office fixtures. You can trade in on new equipment. CALIF. STORE FIXT. CO., 821973.

WANTED—Motion pict. prop., diamonds, jewelry, rifles, guns, musical instruments. NEWMAN'S, 120 E. 5th St. Ph. 66406.

WANTED—Used Underwood or Royal typewriter. No dealers. Phone Pico 978, ask for MR. TUFELD or THOMAS.

WANTED—Postage stamps, nothing recent. Address WW, box 273, TIMES OFFICE.

WANTED—Stenebright tp cover Club Address Z, box 180, TIMES OFFICE.

WANTED — Used office furniture. Call BROADWAY 1562 ask for DAVIS.

WANTED—Feather beds, any eastern prices. PHONE 21983. Will send for them.

Discarded Clothes.

WANTED—500 MEN'S USED SUITS AND TUXEDOS. WE PAY FROM $2 TO $15 EACH. PHONE PICO 3996. SCOTCH CLOTHING CO., 136 S. SPRING. THE RELIABLE DEALERS. STRICTLY PRIVATE. AUTO SERVICE ANYWHERE.

WANTED—CLOTHING BOUGHT.
MEN'S AND LADIES' TOP PRICES.
418 S. MAIN. 142 7TH ST.
AUTO SERVICE. PHONE 26800.

WANTED—Highest prices for your cast-off men's clothing. Phone or call us!
OHIO MISFIT CO.
123 W. 7th. Broadway 2220.

WANTED—Clothing, top prices paid. Men's ladies' used clothing. dorle 6248. Will call.

WANTED—KENNY'S, 727 W. 9th, will buy high-class used clothing. 19080.

Diamonds and Jewelry.

WANTED—PEARLS. Will pay the highest cash prices for your Pearls. M. WEINSTEIN, 601 Title Guarantee Bldg., Fifth and Broadway.

WANTED—Miscellaneous.

WANTED—Diamonds, Pearls, Gold, Silverware and other valuables. Top prices paid. MARKWELL & COMPANY,
Suite 200 Citizens' National Bank Bldg., cor. Fifth and Spring Sts. Phone 15702.

WANTED—For cash, diamonds, diamonds also jewelry, watches, silverware, jewels, antiques, dental gold. Full value paid. PALACE GEM JEWELRY CO., 406 S. Hill.

WANTED—H. B. CROUCH COMPANY, 224 West 9th St., established 1902,
BUYS DIAMONDS, Antiques and articles of value. Top prices paid.

WANTED—DIAMONDS, WHEN DISPOSING of yours, see me and get full cash value.
C. FERGUSON,
296-7 HAAS BLDG., 219 W. 7TH ST.

WANTED—WILL PAY MORE MONEY FOR YOUR DIAMONDS AND JEWELRY.
S-A-N-D-A-C-K,
311 LOEW'S STATE BLDG., 7TH-BDWY.

WANTED—For cash, Diamonds, Pearls, Rubies, Sapphires, Emeralds and anything in jewelry M. WEINSTEIN, 601 Title Guarantee Bldg.

WANTED—DIAMONDS BOUGHT FOR CASH.
APPLEGATE & APPLEGATE, A. C. BAIRD,
406 STORY BLDG., 619 S. BROADWAY.

WANTED—SELL YOUR DIAMONDS TO US.
HUMPHREYS' JEWELRY CO., 616 S. BROADWAY.

SWAPS—All Sorts.

FOR EXCHANGE—Buick 4, good rubber, lights, overhauled motor, will swap for good poultry, 500 or more, White Leghorn pullets; will pay cash difference if any, or 2 good cows. SALE, Manager, 1943 GLENDALE BLVD. Phone Wilshire 243.

FOR EXCHANGE—I have 6000 shares of American Ventures oil stock, $1 par, to exchange for good automobile or lot. 1545 GIRARD ST.

FOR EXCHANGE—Court site, 67x125, corner. Take good late car and $1000 cash 1st payment, bal. easy. 7015 VERMONT.

FOR EXCHANGE—Light 6x Overland. What have you for first or half payment? 1353 S. MAIN.

FOR EXCHANGE — DENTISTRY, highest class ethical man. Call 62548 for appointment.

SWAP autos for photographs or furniture. TAYLOR, 1415 S. Main.

AUTOMOBILES, ETC.—Miscellaneous.

GUILTY CARS
We handle standard make cars in good condition only!

PIERCE-ARROW 1920 Little 6		$7750
STUTZ 1921 4-passenger		2200
STUTZ 1919 4-passenger		1600
STUTZ 1918 roadster		1000
STUTZ 1917 roadster		900
H. C. 6 1920 roadster		2250
KISSEL 1920 sport model		1300
KISSEL 1920 sport model		1300
WILLYS-KNIGHT 1921 touring		1800
NASH 1921 touring		1600
FRANKLIN 5-passenger touring		900
OVERLAND 2-passenger roadster		350
BUICK 7-passenger touring		1250
FORD roadster		250

One price to all. Terms and trade. Open Evenings and Sundays.

BUY YOUR NEW DURANT FROM US.

WALTER M. BROWN COMPANY,
FIGUEROA AND WASHINGTON.
West 235.

WALTER M. MURPHY MOTORS CO.
Have opened their used-car salesroom at
909 S. OLIVE ST.
JOHN BAIN, Manager.

OPENING SPECIALS
1920 McFARLAN Roadster .. $900
1920 DANIELS Town car .. 2500
1920 COLE sport 1200
1920 BUICK 6 Coupe 1250
1919 CADILLAC Touring 1450
1919 CADILLAC Touring 1450
1921 LINCOLN Sub. Sedan .. 4250
1918 CAD. Phaeton 1600
1918 CADILLAC Touring 1600
1918 CADILLAC Sedan 2000
1917 PIERCE-ARROW, 6-38 2000
1920 STUTZ, 4-pass. 2100
1919 STUDEBAKER Big 6 1250
1919 STUDEBAKER Big 6 1150
1920 MARMON, 7-pass. 1350
1919 BUICK Sedan ..... Top
1919 STEPHENS Roadster .. 900
1921 CHEVROLET Tour. .. 425
MERCER Touring 1250

Phone 62374.
WALTER M. MURPHY MOTORS CO.,
JOHN BAIN, Manager.
909 S. OLIVE ST.

1921 DODGE BROTHERS touring car, in excellent condition, run few times and looks like new. $1325

1921 Dodge Brothers coupe. Runs and looks like new.

1920 Dodge Brothers sedan, excellent condition, lots of extras. A real bargain at $1060

Late Dodge Brothers touring, splendid condition, original finish, good tires. $850

1916 Dodge Brothers touring car, A-1 condition; will sacrifice at $250

1920 Ford touring, in dandy shape, for $275

On above cars we will arrange easy terms to responsible parties.
A. UHAL—DODGE BROTHERS AGCY.
Hollywood Cal. Holly 262. 67221.

OVERLAND.
COUPE ROADSTER
TOURINGS
Here is a wonderful opportunity to buy a good used car at a price you can well afford to pay and we will give you service and pleasure. Regular $1925.
Liberal terms, bank interest, no brokerage.
W. P. HERBERT CO.,
Chandler and Cleveland Dists.
1220 S. Olive st. 14716.
OPEN EVENINGS AND SUNDAY.

ATTENTION, FOLKS!
"THE CERTAINTY OF SATISFACTION."
HENRY B. AYERS CO.,
1114-1116 S. Olive st.
We have to confess the best there is in used automobiles, from Fords to Pierce-Arrows, at prices we believe that are the lowest in town. Terms cash or can be arranged to suit each and every individual buyer without any added costs whatsoever. It will surely pay you to call and investigate. Remember, "THE CERTAINTY OF SATISFACTION."
HENRY B. AYERS CO.,
1114-1116 S. Olive st. Phone Pico 3042.
Open all day Sundays and evenings.

PEERLESS
Four-passenger, sport, especially-built throughout. Locomobile type body, longer wheel base, special lamp and tire equipment with special Durham tire; reinforced trunk and suit cases, special upholstering, etc. Extra leg-room, front wheel brakes, special instrument board. Only car like it in the country. Painted beautiful red with carmine stripe, natural wood wheels. $3500. Would cost to duplicate about $5500. J. NEIL PATTERSON, 254 W. Colorado St., Pasadena. Fair Oaks 580.

1921 BUICK 6 ROADSTER.
1920 DODGE TOURING.
1920 MARMON 4-PASS.
1920 DODGE COUPE.
1920 ESSEX ROADSTER.
1920 BUICK 6 SEDAN.
1918 HUDSON COUPE.
1917 BUICK 6-37 ROADSTER.
1918 STUDEBAKER 6 ROADSTER.
W. F. COOK. 1006-9 S. Olive st.

BARGAINS.
1914 CADILLAC $325
1913 PIERCE-ARROW $350
1917 DORT $250
1917 MITCHELL $295
1919 OAKLAND $350
1919 HUDSON SUPER SIX $750
1919 MITCHELL $750
KITTENHOVEN & SHEARS.
132 W. 10TH ST. 22727.

CHEVROLETS— —CHEVROLETS
NEW AND USED.
Very liberal terms, only 6 pct. interest.
BUY YOURS FROM
MANUAL ARTS MOTOR CO.,
4100 S. VERMONT AVE. 269565.
OPEN EVENINGS AND SUNDAY.
EVERY CUSTOMER A BOOSTER.

DUNHAM for FORDS
Finest stock in city, and prices are way down. All models. Some practically new. Open evenings. Dept. Service Dept.
Authorized FORD AGENCY, 1250 W. 7th.

ROLLS ROYCE AND DORRIS ACCY.
Offers the finest high-grade used cars, including Pierce, Locos, Cadillacs, Durris and other, various body types. 851 S. FLOWER.

GET IN AHEAD—
TELEPHONE YOUR SUNDAY ADS. TO THE TIMES FRIDAY OR EARLY SATURDAY. PHONE PICO 7000; 10091.

EUP 1914 Special 4-pass in perfect condition, good tires. $250. 914 S. SAN PEDRO ST.

FORD cars, tourings, roadsters, etc., all guaranteed 3 months $75 down, $25 mo. MORAN & McMENAMY, 1424 S. Main.

FORD chassis, cheap. Good condition; and other cars that must be sold. SMITH AUTO PARK, 425 E. 7th st.

FOR SALE—Ford touring car, 1918 model, good condition, steedometer. 1329-B 4TH ST., Santa Monica. Phone 2-2369.

FOR SALE—$125. Studebaker 1915, extra good condition. 1049 S. CATALINA ST.

AUTOMOBILES, ETC.—Miscellaneous.

ANNOUNCEMENT:
Times' Automobile Columns are arranged so that readers can instantly locate the particular advertisement they are interested in. Under each of the following sub-headings the different makes of cars are alphabetically arranged together.

Touring Cars for Sale
Roadsters for Sale
Speedsters for Sale
Coupes for Sale
Sedans for Sale

$100 DISCOUNT $200

The tremendous sale of new Cadillacs this month has resulted in our becoming overstocked on used cars.
We have 20 more cars than we have room for. They must be sold immediately and to do this we are offering this special discount of $200 on every car priced above $1000 and $100 discount on all cars priced at $1000 or under.
Buyers who have investigated our cars during the last few weeks will know by this advertisement that any prices they have obtained are subject to the above discount.
Never before have we had a more attractive lot of cars. We are sure to have something that will suit you. You can buy on easy terms.

CADILLACS—

Los Angeles Daily Times

AUTOMOBILES, ETC.—Miscellaneous.

Trucks and Delivery Cars.

THE GOOD NEW MAXWELL—
1½-T-O-N (WORM-DRIVE) T-R-U-C-K.

NOW $400 LESS.
CHASSIS DELIVERIES HERE $1288.50.
We will furnish any style body or tire equipment necessary for your line of work for.
$350 DOWN, $75 PER MONTH.
No Brokerage.
UNION MOTORS, INC.
961 S. FLOWER. PHONE 60781.
TRUCK DEPT.

USED TRUCKS MANY BARGAINS BODIES, TRAILERS, TIRES, PARTS. HAMILTON AUTO WORKS, 8250 SOUTH PARK AVE.

RESULT? trucks, all makes, with car sale quality. 734 LAWRENCE ST. Ask for MR. HENRI. Main 2361.

FORD delivery, 1919, express body. Terms. GLENDALE FORD DEALER, Glendale.

FORD 1-ton truck, 1921, stake body; immaculate tires, almost new. 2427 BROOKLYN AVE. Davidson.

DODGE 1919 truck, clean. S. JOFFEE, 10068.

FORD 1918 delivery, extended chassis, $100 down, bal. to suit. 3703 E. 1ST ST.

Auto Trailers.

HERCULES Trailers, 2 and 4-wheel models, all sizes. Deal direct with manufacturer. Eliminate dealer profits. HERCULES TRAILER MFG. CO., 1247-53 Santa Fe ave.

TRAILERS, bottom prices, to rent or for sale. $50. Trailers with new cushion rubber. Richter plows worth $50. ROTH & VENGRICK, 125 E. 10th, at Mdwy. 4040.

UTILITY trailers, new and second-hand; for sale or rent. UTILITY TRAILER SALES CO., 1421-23 S. Main st. Phone 21145.

Auto Trailers.

FIKE TRAILERS for sale or rent, 2 or 4 wheels, new and second; all sizes. FIKE AUTO & TRAILER WORKS, 701 E. 7th st.

FOR SALE — 8-ton trailers, $450. Good rubber. 1922 CENTRAL AVE.

TRAILERS FOR SALE OR RENT. WIRBEL AUTO TRAILER WORKS, 688 N. SPRING.

Automobiles for Exchange.

FOR EXCHANGE—A real buy. My equity in Watson ser. Sal. due, $1064. Will take Ford for equity, or what have you—or cash? 767404 after 12.

FOR EXCHANGE—Good car for city income property, clear lot in city, or diamonds. E. A. SHERWOOD. Phone 64021. 118 W. Pico st.

HAYNES, new 1921, and 2 used cars to exchange for high class real estate, west part of city. WALTER H. FISHER, Hotel Imperial.

FOR EXCHANGE—Tractor for automobile. 643 W. 59TH PLACE. Ver. 5068.

Automobiles Wanted.

AUTO CONTRACT SPECIALISTS.
We purchase auto contracts from dealers and individuals; you buy or sell a car on time it will pay you to have us do the transaction. Our low rates and easy payment plan will please you.
U. S. DONALDSON INV. CO., 158 W. Pico.

PRIVATE PARTY wants model N Hupmobile, 1917 or 1918 roadster; must be in A-1 shape and a bargain for cash. Address M, box 198, TIMES BRANCH.

WANTED—Will buy for spot cash a 1922 or late '21, 5-pass., something in class with Buick, Willys-Knight or Hupmobile. Don't reply unless you have an absolute bargain. Address M, box 425, TIMES BRANCH.

WANTED—Late auto, exchange $1500 oil stock. Guaranteed paying 72 per cent. Box 6, 1st st. sta. H, Los Angeles.

WANTED—Late model Buick, Dodge, Hudson and Paige cars. We pay cash. R. P. WILSON CO., 140 W. Pico.

WANTED—Good late model car for Oatman mining claim. One of the best in the dist. Address G, box 373, TIMES BRANCH.

WANTED—Will exchange 1st mort Long Beach lot, for late light car, home owning. 70403. 1007 W. 59TH ST.

WANTED—Good late model car in exchange for good furniture. Address W, box 74, TIMES OFFICE.

WANT Buicks, Hupmobiles, Studebakers and Dodge. See me first. Buick dealer. HARVEY O'DAY, 132 W. Pico. 12366.

WANTED—For cash, Dodge, open or closed touring or roadster, W. R. COOK, 1008 S. Olive st., 64502.

DON'T SACRIFICE your car; let KELLY get you $50 to $100 more inside of one week. Phone 12712 S. OLIVE.

WANTED—Hudson 7-passenger, late model, must be in first-class mechanical condition. FH. 54082.

WANTED—Light auto, no junk; will give cash. 1021 S. GRAND, M. 1400.

WANTED—Studebaker, best cash prices late models only. 1638 W. WASHINGTON.

FOR HIRE—1922 Olds sedan, with or without driver. Call MR. DAVIS, Main 8040.

WANTED—Auto or what? for 2000 peach trees. 250 N. AVE. 22.

WANTED—Late model cars. Butcha preferred. P. H. MILLER, 220 W. Pico.

WANTED FOR CASH, LATE MODEL COUPE. 1021 S. GRAND. MAIN 1400.

WANTED — Dodge or Buick; all cash. GARAGE, 6150 Holly Blvd., Holly 1340.

SPOT cash waiting for your car, any make, model. 2225 S. MAIN.

Automobiles for Hire.

DRIVE STILLWELL'S CARS.
Phone BUICH 81 Hour.
Anything from Packard to Ford.
By Hour, Day, Week or Month.
Fair and courteous treatment.
The Original and Largest Auto Renters on the Coast.
Dodge 7-Pass. Chev. 50c hour.
944 South Grand Ave. Phone 69291.
STILLWELL'S AUTO LIVERY.

CARS FOR RENT—Without drivers. Cadillacs, Hudsons, Studebakers, Chalmers, Oakland, Marmons, Fords and others, by day, week or month. Rates reasonable. Phone 520065. BUTZ AUTO SHOP AND GARAGE, 942 South Grand.

WITHOUT DRIVERS.
LATE MODELS—STUDEBAKER, BUICK, DODGE, $1 PER HOUR, FORDS, 50c.
PARSONS BROS.
116 W. NINTH ST. PHONE 11080.

50c PER HOUR.
MILEAGE.
Fords without drivers, also coupe, sedan, 1-ton trucks. THE FORD LIVERY, 819 S. Hope. Phone 15327.

FOR HIRE—Fine big 6 Studebaker car, by the hour, trip or day; careful owner driver. Call 57856.

CHANDLER 7-pass. by day, week, month or season. Owner drives. 1?2 20TH ST. SPRING, or after 4, WI. 2245.

HIGH-GRADE AUTOMOBILES, BY WEEK OR MO., WITH OR WITHOUT DRIVERS. L. B. UPDIKE, 1015 S. GRAND, BD. 4575.

MR. BEERS drives his large new 5-pass. car, $1.50 per hour. Ph. BDWY. 2312.

FORD SEDAN, REGISTERED WOMAN CHAUFFEUR. RATES REAS. 21860.

NEW 7-pass. Studebaker. Trips anywhere. Reasonable. WIL. 3931.

LATE 7-pass. Chandler, careful driver. $1.50 per hour. Rates long trips. 271259.

GO ANYWHERE, new large Chandler, careful driver. Week or month. BDWY. 4400.

$2 HOUR, 7-passenger touring cars. Experienced, careful drivers. VERMT. 1083.

FOR HIRE—Late model 5-passenger Dodge. Good driver. $1.40 per hour. 51418.

Auto Repairing.

HAVE your car repaired in your own garage. Save half the expense. Expert mechanic. All work guaranteed. Phone 23712. E. A. PRATT, 615 E. 25th st.

PARK your car FREE in downtown sheltered garage. 825 S. FLOWER.

Bodies, Beds, Seat-backs.

HUDSON, 7-pass. touring body. Studebaker, Special 6, body custom built. CALIFORNIA AUTO PARTS AND WRECKING CO., 229 W. Washington st.

Automobile Tires.

TIRES & BATTERIES ON EASY PAYMENT. CREDIT TIRE CO., 229 W. 9th. Bdy. 651.

Garages, Auto Storage.

TO LET—Storage space by day or week or month, in downtown garage. Low rates. 828 S. FLOWER.

GARAGE FOR RENT—PRIVATE OWNER. 628 W. 27TH ST.

MOTORCYCLES—Bicycles.

USED MOTORCYCLES.

ARE ONLY GOOD MOTORS WHEN THOROUGHLY RESCUED AND GUARANTEED BY REPUTABLE FIRMS. RIDE AN "OK" USED MOTOR. A WEEK. IF NOT SATISFACTORY WE RETURN YOUR MONEY.
RICH BUDELIER,
EXCLUSIVE HARLEY-DAVIDSON AGENCY,
2531 S. MAIN ST.

FOR SALE—Bicycle with coaster brake; new frame, $12. 1230 W. MANCHESTER.

MOTORCYCLES—Bicycles.

ANGELES CYCLE & SUPPLY CO., 817 S. Main. Phone 2855. Broad stock; lists. Complete bike.

FOR SALE—Briggs-Stratton motor for lady's bicycle, used only short time. Half price. PHONE 567180.

TRACTORS—Farm Implements.

FOR SALE—Used farm implements; tractor disc, $65; 2-horse plow, $9; garden plows, $3.75. New goods at reduced prices. ARNOTT & CO., 112 E. Los Angeles St. Between First & Second sts.

FOR SALE—A Fordson tractor and plow. 228 W. MAIN ST., Watts.

HORSES, MULES, CATTLE—For Sale, Exchange, Wanted.

For Sale.

FOR SALE—50 fine dairy cows, mixed Holstein and Jersey. Now at Bakersfield, ready to ship. Most of these cows are fresh. ROBERT N. GILBERT, 917 Loew's State Bldg.

FOR SALE—Just arrived from Tulare co. with 20 head of A-1 dairy cows, all fresh or coming fresh, soon. 524 CALVERT ST., Van Nuys, Cal.

FOR SALE—Gentle, bay, gaited saddle horse, 5 years old, $150. Inquire MISS SMITH, Riding Academy, Pasadena.

FOR rent with buying privilege, horses, mules, wagons and harness of all description. 110 S. INDIANA. MAPLE 1384.

FOR SALE—3 cows with dairy equipment; dairy plans for rent. 3 miles to Silver Lake. SIDE DR.

FOR SALE—100 dairy cows, your choice at $100. Phone 597981.

FOR SALE—2 fresh heifers, 1 fresh cow & 2 calves. E. EVANS, Cor. 2010.

FOR SALE — EXPERT HORSE AND DOG CLIPPING. 629 E. 7TH ST. Phone PICO 417.

FOR SALE—If you want to move or own to move, call PICO 417, 629 E. 7TH ST.

Wanted.

WANTED—By reliable motion-picture Co., trained animals of all kinds, to be worked in pictures. Address Y, box 61, TIMES OFFICE.

WANTED—Good, gentle gaited saddle horse, give price and description. 434 IRVING BLVD., Hollywood 6667.

POULTRY, PET STOCK—For Sale, Exchange, Wanted.

Poultry and Poultry Supplies.

FOR SALE—

1000 White Leghorn Pullets and Hens.

A few good mating W. L. Roosters from Hens that will produce 270 eggs per year.
Martin Downey Strain.

WHITTIER STATE SCHOOL,
WHITTIER, CAL.

FOR SALE—Rhode Island Reds, Tancred, March, $14 per 100; $67.50 per 500; $130 per 1000. Eggs, $12 per 100; $57 per 500; $110 per 1000. Mrs. ROBERTSON, Rosemont, 4½ Ranch, Arcadia. Col. Telephone 1 Arcadia 1.

FOR SALE—Baby chicks, hatching twice a week. Reds and Leghorns. CERRO GORDO HATCHERY, 1462 Cerro Gordo, Wil.

FOR SALE—Black Minorca eggs for setting, $1.50 per 15; also 2 good cockerels, $2.50. 1?26 E. 23RD ST.

WANTED—Poultry all kinds. Highest market prices paid. Can anywhere. TELEPHONE 799280.

FOR SALE—Anconas and W. L. laying mat. hens, $1.25 up. Must sell. 156 W. 83RD STREET.

FOR SALE—Eggs, pullets, chicks. Lyric Peahens Gardens, 1236 BRITTANIA. Burbank 5284.

WANTED—Second-hand largest size Jubilee incubator. 2035 EASTHILL AVE., Eagle Rock.

FOR SALE—Light Brahma pullets, laying roosters, setting eggs, setting hens. 21480 Main st.

FOR SALE—Baby chicks, White Leghorns, 25c each. 1926 S. VERMONT.

FOR SALE—100 baby chicks, hatching 25c each. 1926 S. VERMONT.

FOR SALE—100 baby chicks, hatching twice weekly. $1.50, $2.50. GAR. 5000.

FOR SALE—Thoroughbred dark R. I. red roosters, $1.50; $2.50. GAR. 5000.

WANTED—Part full-grown geese to fatten. ROBERT N. GILBERT, 917 Loew's State Bldg.

Pigeons, Birds, Etc.

FOR SALE—Canaries, parrots, fancy birds, parrakeets, everything for them. Clear stock, reduced prices. PET SHOP, 1?? S. Broadway. Main 8?42.

FOR SALE—Talking parrot, cage and stand. 1?? SOUTH WESTERN AVE.

FOR SALE—PIGEONS.
PALMS SQUAB RANCH. Inglewood 4?34

Bees and Honey.

WANTED—To handle on shares about 200 stands of bees; he man with 40 stands of Italians of the same. Address Z, box 146, TIMES OFFICE.

WANTED—Experienced man more bees by hour or contract. J. M. GOULD, El Monte

Goats, Milch, Etc.

FOR SALE—2 fine milkers, fresh Mar. 20, $15 and $18. $10 N. TOWNE AVE., 1st st. car, cor. of Blanchard, walk 3 blocks.

FOR SALE—Cheap, or exch. fresh milch goats, anything useful. 1?98 W. 95th pl. Mayo 87.

FOR SALE—4 milch goats just fresh, 914 MAYO ST.

Dogs and Dogs at Stud.

FOR SALE—3 male Airedales, 19 months old, good watch dogs. Will make fine hunters. $200 from party going to the woods here from Bergin. 2?06 MAGNOLIA AVE., Los Angeles, Cal.

FOR SALE—Airedales, both sexes, pedigreed; reas. prices. 1 mile south of Camelia, Van Nuys.

FOR SALE—Four pedigreed black collie puppies. 50 Belmont ter. Pacific Coast. 1616 W. 34TH ST.

FOR SALE—2 male English bull pups 2 mos. old. Beautifully marked. Phone WILS. 7?02.

FOR SALE—Boston bull terrier, male, 7 mo. old. A beauti. chean. VER. 7?05.

FOR SALE—French bulldog, 2 years old, thoroughbred. PHONE 586378.

HOUSES—For Sale.

Miscellaneous.

FOR SALE—$27,500.
2-STORY ENGLISH HOME, WILSHIRE

12-room, 2-story, ½ brick home. Located on one of the finest streets just north of Wilshire Blvd. Fine school district, high ground, with wonderful view. Close to schools, churches, car lines. Property must be sold, and is a genuine sacrifice. Large lot, 75 feet of frontage. Terms. TYLER HALL, LIVING-ROOM and DINING-ROOM, 25 ft. long, finished in SOLID MAHOGANY. Spacious library in SOLID Charming breakfast-room, wonderful kitchen, tiled sun-room and bath. Maid room and bath. Large basement. Hot water furnace. Hand-beaten ½ very large, spacious reception hall and inclosed sleeping porch. 2 large, fully tiled floors throughout. Double garage with man's room. This is a new home and must be sold. Wonderful floors throughout. Double garage with man's room. This is a new home and must be sold. Wonderful location. Call MR. MACARTEY, Wilshire 400. 597488. E. L. McCORMACK CO., 634 S. Western ave.

FOR SALE—

OWNER'S NECESSITY.

Owing to my urgent need, must sell at once my beautiful and completely furnished home, located in a very attractive part of Wilshire district. 14 rooms, 2 baths, solarium, single garage, gardener's quarters, beautiful lawn and shrubbery. All furnishings include everything of the most fine quality in a $40,000 home. In order to immediately sell, I am offering bottle, 120-ft. frontage and all the furniture at the almost price of $28,500. $15,000 under cost of replacement. Lot alone worth $12,000. It is suitable for another building. This property will show good income or make a beautiful home. It won't last long at this figure. Only $12,000 cash, or will accept $5,000 and bona fide deposit. Phone OWNER, 71464.

FOR SALE — SNAP; payments less than rent; 5-room, modern, close to Vernon and Central aves.; $2700, $500 cash, and only $20 per month, including interest. Can be perfect for $50. 4608 CENTRAL AVE., So. 731-W.

FOR SALE—Double bungalow, 10 rooms, 50-ft. lot, high location, near car line; hardwood floors, new and Spanish style; price $11,500, $2500 down, $70 month; one side leased, $75. Phone WILSHIRE 167 for appointment.

FOR SALE—

BIG BARGAIN.

Modern 5-room home, hardwood floors, in Inglewood, in course of construction, $250 down, balance to suit. 412 CHAMBER OF COMMERCE BLDG.

FOR SALE—Rare two lots on paved street in Wilshire, near new primary school and P. A. High school. Factory restrictions. Will build with total cost under $10,000. $2500 cash, balance monthly. 4715 W. WASHINGTON.

FOR SALE—$2500 cash and small monthly payments, will buy a real home, close in, sightly location, convenient to car, stores and school; 1178 GRENSHAW BLVD. Call OWNER, 73826.

FOR SALE—NEW DOUBLE BUNGALOW
FOUR ROOMS EACH. GARAGES.
983 S. KINGSLEY DRIVE.
OPEN 1 TO 4 P.M.

FOR SALE OR Exchange—Fine Wilshire 8-room new residence, will trade equity for cash or lots. Garage rear city entrance; only $4500. JOHNSTON-BURKE CO., 513 H. W. Hellman Bldg. 14134.

FOR SALE—NEW DOUBLE BUNGALOW.
FOUR ROOMS EACH. GARAGES.
983 S. KINGSLEY DRIVE.
OPEN 1 TO 4 P.M.

MOTORCYCLES—Bicycles.

ANGELES CYCLE & SUPPLY CO., 817 S. Main. Phone 2855. Broad stock; lists. Complete bike.

FOR SALE—Briggs-Stratton motor for lady's bicycle, used only short time. Half price. PHONE 567180.

TRACTORS—Farm Implements.

FOR SALE—Used farm implements; tractor disc, $65; 2-horse plow, $9; garden plows, $3.75. New goods at reduced prices. ARNOTT & CO., 112 E. Los Angeles St. Between First & Second sts.

FOR SALE—A Fordson tractor and plow. 228 W. MAIN ST., Watts.

HORSES, MULES, CATTLE—For Sale, Exchange, Wanted.

For Sale.

FOR SALE—50 fine dairy cows, mixed Holstein and Jersey. Now at Bakersfield, ready to ship. Most of these cows are fresh. ROBERT N. GILBERT, 917 Loew's State Bldg.

FOR SALE—Just arrived from Tulare co. with 20 head of A-1 dairy cows, all fresh or coming fresh, soon. 524 CALVERT ST., Van Nuys, Cal.

FOR SALE—Gentle, bay, gaited saddle horse, 5 years old, $150. Inquire MISS SMITH, Riding Academy, Pasadena.

FOR rent with buying privilege, horses, mules, wagons and harness of all description. 110 S. INDIANA. MAPLE 1384.

FOR SALE—3 cows with dairy equipment; dairy plans for rent. 3 miles to Silver Lake. SIDE DR.

FOR SALE—100 dairy cows, your choice at $100. Phone 597981.

FOR SALE—2 fresh heifers, 1 fresh cow & 2 calves. E. EVANS, Cor. 2010.

FOR SALE — EXPERT HORSE AND DOG CLIPPING. 629 E. 7TH ST. Phone PICO 417.

FOR SALE—If you want to move or own to move, call PICO 417, 629 E. 7TH ST.

Wanted.

WANTED—By reliable motion-picture Co., trained animals of all kinds, to be worked in pictures. Address Y, box 61, TIMES OFFICE.

WANTED—Good, gentle gaited saddle horse, give price and description. 434 IRVING BLVD., Hollywood 6667.

POULTRY, PET STOCK—For Sale, Exchange, Wanted.

Poultry and Poultry Supplies.

FOR SALE—

1000 White Leghorn Pullets and Hens.

A few good mating W. L. Roosters from Hens that will produce 270 eggs per year.
Martin Downey Strain.

WHITTIER STATE SCHOOL,
WHITTIER, CAL.

FOR SALE—Rhode Island Reds, Tancred, March, $14 per 100; $67.50 per 500; $130 per 1000. Eggs, $12 per 100; $57 per 500; $110 per 1000. Mrs. ROBERTSON, Rosemont, 4½ Ranch, Arcadia. Col. Telephone 1 Arcadia 1.

FOR SALE—Baby chicks, hatching twice a week. Reds and Leghorns. CERRO GORDO HATCHERY, 1462 Cerro Gordo, Wil.

FOR SALE—Black Minorca eggs for setting, $1.50 per 15; also 2 good cockerels, $2. 1?26 E. 23RD ST.

WANTED—Poultry all kinds. Highest market prices paid. Can anywhere. TELEPHONE 799280.

FOR SALE—Anconas and W. L. laying mat. hens, $1.25 up. Must sell. 156 W. 83RD STREET.

FOR SALE—Eggs, pullets, chicks. Lyric Peahens Gardens, 1236 BRITTANIA. Burbank 5284.

WANTED—Second-hand largest size Jubilee incubator. 2035 EASTHILL AVE., Eagle Rock.

FOR SALE—Light Brahma pullets, laying roosters, setting eggs, setting hens. 21480 Main st.

FOR SALE—Baby chicks, hatching twice weekly

Los Angeles Daily Times

HOLLYWOOD—
For Sale, Ex., Wanted, To Let.

FOR SALE—
NORTH OF HOLLYWOOD BLVD.
This 8-room modern 2-story house located in one of our most exclusive sections; Extra-large living-room, large bedrooms, beautiful grounds; double garage. A wonderful view. Price $18,500. See Mr. Strasser.
THE FRANK MELINE CO.,
6777 Hollywood Blvd. Holly 781.

FOR SALE—
NOW OR NEVER.
Only $1000 cash down, big cut to price, easy terms. Modern Hollywood bungalow, six large rooms, garage, large lot and beautiful garden. If not sold in 5 days will rent unfurnished. God bless the children. Courtesy to agents. 9027 N. HOBART BLVD. Holly 8741.

FOR SALE—
$1000 $1000 $1000
7000 7000 7000
Nice 6-rm. home centrally located in Hollywood, about 4 years old in good condition. Reduced from $7750. Small cash payment. ANY BUNCH, 6266 Holly-wood Blvd. 577-582.

FOR SALE—By owner; terms; 6-room colonial bungalow, large lot, $7000; at VIRGINIA, agents, Monrovia, Myrtle 1.

FOR SALE—Hollywood home; 6 rooms, 4 large bedrooms, sewing-room, fireplace, 1648; double garage; easy terms. 1610 OGDEN DRIVE. 578625.

FOR SALE—$6000; just completed, three-apartment building, corner Myra and Melrose car line; 3 blocks to Sanborn Junction, $3000 will handle. 1132 MYRA AVE.

FOR SALE—Hollywood vicinity, lot in built-up section. Must sell. 578043.

FOR SALE—2 Whittier Heights lots near to fine homes. REALTY 7287.

TO LET—2656 TOLUCA ST., 5-room modern corner and carriage house. Phone 19275.

FOR SALE—I have 4 lots, suitable for duplex, double home. 578045.

GLENDALE—
For Sale, Ex., Wanted, To Let.

FOR SALE—THE BEST HOUSE FOR THE MONEY, IN GLENDALE.

New, just completed, 6 large rms and nook, 3 large bedrms. Comfortable living-rm, with tile fireplace and beamed ceiling; floors onto side porch. Front Kitchen and bath; beautiful gum wood; built-in china closet; pantry with sink; electrically equipped; gas furnace, flues to every rm; hot-air heat; exceptionally well built. Hardwood throughout. RE SALE value for it can be bought NOW for $100-$200 less. IF YOU DON'T WANT A BEAUTIFUL HOME WELL BUILT AND PRICED RIGHT, THEN DON'T BOTHER TO LOOK AT THIS.
YALE BROS. REALTY CO.,
240 N. Brand Blvd. Glendale 1509.

FOR SALE—MR. EASTERNER.

We have found just what you have been looking for—A HOME—A seven large rooms, wire living-room, dining-room and kitchen and floor furnace, all in fine condition; large kitchen and pantry, fine veranda and cement walks, garage, corner lot, 2 blocks from car; paved streets, close to Chevaller's home; paved streets, 1 block to school. Price $5500, terms. CALDWELL & ELDER, 1200 E. Colorado at Brand, Glendale 1234.

FOR SALE—GLENDALE
EXTRA-SPECIAL BUY.
5-room, strictly modern bungalow hardwood floors throughout, all modern built-in features. Papered and elegantly painted, built-in buffet, woodgrove floor and linen cement porch; wire garage, cement drive-way and floor. Most exquisite view of mountains. Lawn, 125 shrubbery. Inspect this home. 400 PATTERSON AVE.

FOR SALE—COR. BRAND. $7000
TERMS. $5148. N. BRAND, 2 south of N. Brand. $2000 terms. 100x180 lot on OSBORNE. 210 W. Broadway. EDITH MAY

FOR SALE—Build on one of my $250 lots in Glendale. You pay for building. $10 cash, $26.50/mo; or so. 5209-W.

FOR SALE—ATTENTION, SUBDIVIDERS! Last close in 10 lots, to be had in heart of Glendale, $26,500; terms. EDITH MAY OSBORNE. 210 West Doran.

FOR SALE—Glendale property, exclusive listings. Investments, business, homes, vacant lots. J. L. DOHERTY, 102 E. Marchand.

FOR SALE—PURE BARGAIN.
Going east, will sell at sacrifice my CRESCENTA ¼ block to car. 226 W. Doran.

FOR SALE—Glendale, 5-room bungalow and double garage; in fine corner lot, 814 N. Pacific. W. F. BROWN, 5068203.

PASADENA—
For Sale, Ex., Wanted, To Let.

FOR SALE—Overlooking Pasadena.
In an ideal location, if troubled with rheumatism, weak lungs, come where fine. Going East, must sell; my modern home, fully furnished, 3 bedrooms, large lot, fruit, flowers, chicken yard, garage for 2 autos; poultry; 100 hens. Snap. Phone city convenience. 4 blks. to cars, 2 cars. $4000, easy terms. 1 VALLEY VIEW. Call Pasadena, Colo. 2431.

FOR SALE—
CITY RANCH, PASADENA
3¼ acres, close in, especially adapted for strawberries, fruit, poultry. Good 5-room, 2-story house. Near parks, school, stone car line. $3000 cash will handle, balance easy.
Owner, 1301 FOREST AVE.

FOR SALE—Lake ave. frontage, near Colorado st., suitable for business court, apartment or residence. Priced to sell. H. J. ADAMS, owner.
119 E. Colorado, Pasadena.

FOR SALE—Cozy 4-room, fine furnished bungalow, piano, large lot, garage. Owner leaving. See Sanborn, $3800. 1984 MT. VIEW PLACE and North Oak ave.

EAGLE ROCK—
For Sale, Ex., Wanted, To Let.

FOR SALE—

WHERE

IS

LITTLE

SWITZERLAND

?

IF YOU HAVE NOT SEEN IT YOU HAVE MISSED ONE OF THE

BEAUTY SPOTS

OF

SOUTHERN CALIFORNIA.

THIRTY MINUTES FROM FIFTH AND BROADWAY.

BY

YELLOW CAR.

CENT 5 CENT

CAR FARE

BY BOOK.

TAKE ANY "EAGLE ROCK CITY" YELLOW CAR ON BROADWAY, RIDE TO THE END OF THE LINE. THERE YOU ARE.

OWN

YOUR OWN

HOME.

OUR BUILDERS WILL BUILD YOU A HOME IN DAHLIA HEIGHTS AND FURNISH 75 PER CENT OF ITS COST AT 7 PER CENT INTEREST. NO ESCROW FEES. BONUSES OR COMMISSIONS.

ALL IMPROVEMENTS INCLUDED IN PRICE. WONDERFUL CLIMATE. REASONABLE PRICES. HOMELIKE AND EXCLUSIVE.

YOU WILL LOVE DAHLIA HEIGHTS.

COME AND SEE IT.

BUDDICK & DRIVER, OWNERS, AND
R. E. BARNUM CO., SELLING AGENTS.
EAGLE ROCK.
PHONE GARVANZA 2583.

FOR SALE—18 beautiful lots north of boulevard, south and east slope; some fine on Hill st., all at low prices. Terms, 10 per cent discount allowed for cash. Some wonderful buys in 5 and 6-room modern houses on our best streets. SEE ME at corner of HILLCROOK AND COLO. BLVD., in the RED OFFICE.
F. WARNER LINK.

FOR SALE OR LEASE—Beautiful country home, Eagle Rock, 6 acres, 2 a. full-bearing apricots, 2 a. prunes, with large double-packing house. Must be seen to be appreciated. GARVANZA 1915.

FOR SALE—
Sacrifice for quick sale, 5-room bungalow, almost complete, on 50x220 ft. level lot. Has large chicken run. $2500 cash. 241 N. PEYTON AVE., Eagle Rock.

FOR SALE—New bungalow, 5 rooms, sleeping porch; will be sold at a great sacrifice to close estate. View and location wonderful. $5501 before 10 a.m.

FOR SALE—Modern bungalow, best section of Eagle Rock, by owner, 250 N. HIGHLAND AVE., Garvanza 208.

SANTA MONICA—
For Sale, Ex., Wanted, To Let.

FOR SALE—508 Alta ave., Santa Monica. Modern house, 8 rooms and large sleeping porch, two baths upstairs, maid's room and toilet down. Double garage; 100x200, highly improved. A fine home at a reasonable price.

CITY LOTS AND LANDS—
For Sale.

FOR SALE—

LOTS. LOTS. LOTS.

VERMONT AVENUE

AT 66TH STREET.

Closest-in tract on Vermont.

$599 TO $749.

Small payment and $10 monthly.

Temporary homes permitted. All gas, water and light available. 2 and 3c yellow car stores, schools marked Normal. University car Tract office open S.W. corner, or phone for auto.

RATTERREE LAND CO., owners,
1069 Broadway. Ground floor Broadway.
L. A. Railway Bldg. Bdwy. 7620.

FOR SALE—

$2500.
UNRESTRICTED LOTS.
WESTLAKE DISTRICT.
$2500.

¼ cash, balance easy terms. These values cannot be duplicated in the city. THINK of it! Beautiful unrestricted lots in the finest rental and residence section, for only $625 cash payment.

50x120 FT. TO ALLEY.

Sandy high lots, only 12 minutes from Broadway on Hollstrope car line.

MR. LOT-BUYER: Whether you are a builder, speculator, bargain-hunter or home-seeker, here's your opportunity. Act NOW and get your choice, as we have only 25 lots to choose from.

BOWKER & PACKER,
6th and Rampart. 556010.

FOR SALE—
WILSHIRE-W. HOLLYWOOD DISTRICT.
MELROSE AND FAIRFAX TRACT.
BUNGALOW, DOUBLE BUNGALOW AND
BUSINESS LOTS,
$1250 and up.

The beauty spot of Wilshire-West Hollywood district—high and slightly, most wonderful scenic view; large lots, located on important boulevards; all improvements and street work now being rapidly installed. Close to cars and schools. The new Hollywood High School is to be built on this property and you will agree with us it can't be beat. Act quick—they are going fast.

Drive out and Santa Monica or Sunset Boulevards to Fairfax and south to tract of Beet, or Wilshire Boulevard to Fairfax, car marked "Fairfax Junction," to office on car.
C. ALBRIGHT CO., JOHN A. VAUGHAN,
332 N. Western ave. 711 Central Bldg.

FOR SALE—

YES,

WE KNOW WHERE

THE BARGAINS ARE.

PICO FRONTAGE,

UNRESTRICTED.

82x143 feet. One of the choicest locations on this fast-growing street. Price $11,000.

WANT & WAGNER,

EXCLUSIVE AGENTS,

4129 W. PICO ST.

FOR SALE—
OCCIDENTAL COLLEGE DISTRICT.
Five-cent fare.

New subdivision just opening, for 10 choice lots tomorrow. High, sightly, data within Los Angeles city limits, make money on home. Small first and second payments. Only homes permitted. Small homes for sale, rental terms. Take Eagle Rock city car on Broadway to York Blvd. office.

WESLEY ROBERTS COMPANY,
407 Union Oil Bldg. Bdwy. 772.

FOR SALE—
THE NEW
SUNSET CENTER
MIDWAY BETWEEN L. A. BUSINESS CENTER AND HOLLYWOOD ON SUNSET BLVD.
HAVE BUILDING FEW MORE BUSINESS, RESIDENCE AND INCOME PROPERTY LOTS.
PRICES AND TERMS THE BEST.
WIL 4130. J. D. MILLAR REALTY CO.,
2900 SUNSET BLVD., COR. OCCIDENTAL.

FOR SALE—
HOMES!
At beautiful CLIFTON-BY-THE-SEA.
ADJOINING PALOS VERDES ESTATES.
LOTS $625 TO $6125.
FREE BUSES DAILY, 10:30 A.M.
W. E. IBBETSON & CO.
619 W. 6th st. Phone 12416

FOR SALE—
BIG LOT,
$385.
Wide and healthy; near 5c car line. Take Manchester ave. "R" car to end of line, get in auto with blue and gold sign, or walk east 1 block to office. 5400 WHITTIER BLVD.

FOR SALE—Nine acres, finest piece of ground between Los Angeles and Pasadena, adjoins the new Arroyo Seco Boulevard and commands fine view of the arroyo, Highland Park and Pasadena. Snap at $1500 per acre. Might consider good house or semi-business vacant owner.
P. O. BOX 13, Chatsworth, Cal.

FOR SALE—
DOUBLE BUNGALOW LOT.
50x155—ONLY—$1600.
High ground, level lot, swell location near car, sidewalk, sell, come and see this snap. CALKINS, N.W. corner Fremont and Main st., Alhambra. Exc. call 31231.

FOR SALE—
FINE CORNER.
Small corner lot suitable for bungalow, 6c Holly car 2 short blocks, snap at $800 cash.
D. F. LEE, 4009½ SUNSET BLVD.

FOR SALE—55 lots, new subdivision, Ave. 50 and Monte Vista st. $750 to $1500, easy terms. W. R. JUDSON,
718 Washington Bldg. Tel. 64487.

FOR SALE—BEST BUY ON VERMONT
50 ft. frontage, near Santa Monica. Clear. $725 front foot for cash. This is a snap.
77442. 3771 S. VERMONT.

FOR SALE — BUNGALOW COURT, SIXTH FACING 3 STREETS, CLOSE IN, EAGLE ROCK CAR. EAGLE ROCK. FOR 5 HOUSES MONEY AT 107H. WILSHIRE 5205.

FOR SALE—Only $750, $25 down, fine lot 40x140; $850, terms. Another, 60x140, $950 cash.
3434 TENTH AVE. West Jeff. car.

FOR SALE—
WINDSOR MANOR.
A beautiful east front lot on Irving blvd. close to Beverly Blvd., sacrifice, $2650. HOLLY 3007.

FOR SALE—Only $2750 for quick sale, 85x166, on sunset blvd. near Marion; splendid lot, only a few minutes from town. SEE MARTIN, 313 JOHNSON BLDG. 61537.

FOR SALE—Flat lot N. of Adams nr. Arlington, 50x150. $3250.
Pico east of Western, 54x121, alley; unrestricted. $11,000. WIL. 4475.

Have the cheapest, unrestricted lots on Pico Heights. Prices right.
JAMES & COX,
Phone 74319. 1300 S. Western at Pico.

FOR SALE—$100 CASH.
$600. Dandy little corner, Denker and 68th. 1460 WEST 70TH.

FOR SALE—Clear lot 50x135, 1½ blocks east of Vermont, 8th st. Best offer buys. WIL 6782.

FOR SALE—Figueroa st. bargain. 50-ft. corner, $2550. $1000 cash. 4375 MONETA.

FOR SALE—Monetta, N.E. cor. 62nd, garage, site, tenant waiting. Owner, 712 Stewart.

FOR SALE—Choice 40-ft. lots, $625. OAKES, 6202 S. Vermont ave. 6177.

FOR SALE—Lot 50x140 near Grand Ave. car line, $1200. 4501 & WESTERN AVE.

CITY LOTS AND LANDS—
For Sale.

FOR SALE—

STOP THAT NEEDLESS RENT

Right now—TODAY—by buying a

Large level lot on high ground in the

VERMONT
HOOVER AND
FIGUEROA TRACT.

$495 $575 $595

SMALL CASH PAYMENT.

$110 ma., including interest. Cement walks and curbs, oiled streets, water piped; gas and electricity available, all included in the purchase price.
TEMPORARY HOMES PERMITTED ON REAR OF LOTS.

An ideal place to live, where two yellow car lines serve you (only 25 minutes from 7th and Hope) and stores, schools and churches are close at hand. No time like now—TODAY—and good things don't last long.

Take Monetta car marked Manchester, to Homewood, walk one block south to Homewood, cor. 114th st., and Monetta; or take yellow car marked "Athens" via Hoover and Vermont, to office, at 114th and Vermont.

3-cent fare by book.

Autos drive out Main st. to 114th st., then west to office at Monetta; or drive out Vermont ave. to office, at 114th and Vermont.

Or phone for appointment.

GEO. W. DICKINSON & SON,
Ph. 12355. 1020 Marsh-Strong Bldg.
McGRATH & SELOVER,
Ph. 60195. 1015 Marsh-Strong Bldg.

FOR SALE—

SMASHING SUCCESS.

RIVIERE PLACE

TRACT,

There are only 60 of these beautiful lots left; suitable for discriminating investment site or residence. This tract is adjoining the Country Park tract at Santa Barbara and Western ave. but 60 feet higher. Nine magnificent homes built there in the last nine months. Nowhere in L. A. is there close-in property being sold at such low prices and easy terms. These lots are fully improved and well located.

LOTS AS LOW AS
$1100.
$225 CASH.
BALANCE $15 A MONTH, INC. INT.

TRACT LOCATED AT NORTHWEST CORNER 39TH STREET AND WILTON PLACE.

TAKE UNIVERSITY-WEST 39TH ST. CAR, GET OFF AT WESTERN AVE., WALK 2 BLOCKS WEST, OR CALL 5D315 AND WE WILL CALL FOR YOU.

SMITH & MORGAN,
SALES AGENTS.
4570 S. VERMONT AVE. 289151.

FOR SALE—

BUY NOW
AT
VERMONT OLIVE HEIGHTS.

Large lots 50x130. $750.

On easy terms.

This choice property is located at 50th and Vermont, ave. just outside city limits, where you have only county taxes to pay.

IMPROVEMENTS ARE ALL IN.
Streets graded, side walk and curb, water, light and gas. Close to school and church on 3c car line to city.
Come out and see one of the fastest growing sections in southwest, more than 150 homes built in last few months.

TEMPORARY HOMES ALLOWED.

Buy now and build. We will help you to own home. Deal direct with owner. Our office at 1967 Vermont ave. Open every day until dark. Or phone Brown, ask for Mr. Culler or Mr. Brown.
GEO. H. PECK & CO., owners,
50th and Vermont ave.

FOR SALE— LOTS.

$675.

Some at $775, a few at $975; sewers, sidewalks, gas, electricity, gas and water. Test and prominent car service, 15 min. from the theater and car service, 10 min. from the center of city. Near schools, churches, parks. Eagle Rock car. $50 cash, 1-3 down, $15 and $20 a month. Terms. Some lots $25 and $30 down, $10 a month. Terms allowed. Some at $1,250, $1,500, $1,750. Some of the bungalows cost $4750 to build.
TRACT OFFICE,
4543 HUNTINGTON DRIVE, SOUTH.
GILCHRIST COMPANY,
726-31 Black Bldg. Phone 2824.

FOR SALE—

BUSINESS LOT.

Fine for grocery, drug store or garage, on FIGUEROA ST., (ON Broadway) VERY CLOSE TO GLASSELL AVE.
Price $2600. Take $500 down.
Balance can run 3 years.
FEITSTONE CO.,
525 Black Bldg.,
4th and Hill.

FOR SALE—½ ACRES, $675.
$10 PER MONTH.
RAMONA ACRES DISTRICT.
Beautiful ½-acre lots. Build temporary house, save rent. You can have your cows and chickens and grow your garden. First St. car marked Boyle, to Rowan St., walk south to Gariey Ave. Tract just east of Del Mar on Gariey Ave.

FOR SALE—$750 buys a lot in East Hollywood, north of Fountain, on Sanborn ave. Easy terms.
One lot on Sanborn ave., north of Fountain, $500 each.
Two lots, south front, Fernwood, east of Sanborn, $700 each.
SEE KILFOIL,
1015 Marsh-Strong Bldg. 60195

FOR SALE—A GOOD INVESTMENT.
ONE ACRE, NORTH WILSHIRE DISTRICT.
CHOICE LOCATION
BUNGALOW COURT, or DUPLEX
BUILDING.
PRICE RIGHT.
$10,500.
PHONE 64028.

FOR SALE—UNRESTRICTED CORNER.
50x150
S.W. corner Rosewood and Ardmore, will divide if necessary. What part do you want.
EDMUNDS REALTY CO.,
718 S. WESTERN AVE.
Holly 6395; evenings 554902.

FOR SALE—
Lot 40x135, ½ block Holly car, 5c fare. Good building proposition, price $2500.
D. F. LEE, 4009½ SUNSET BLVD.

FOR SALE—DON'T WAIT
UNTIL SATURDAY NIGHT TO TELEPHONE YOUR WANT ADS TO THE TIMES; DO IT FRIDAY OR EARLY SAT. 12 P.M. IS CLOSING HOUR FOR ALL CLASSIFICATIONS PICO 700; 10391.

FOR SALE—
Fine southwest corner on Western ave. Owner needs money; must be sold at once. B. H. SPALDING, 5115 S. Western Ave. Ver. 4927; evenings, Ver. 6481.

FOR SALE—Business corner lot 52x120, on Main and Florence. Fastest-growing section of city. For quick sale price reduced from $5000 to $4500. J. E. LELAND, 12224½ S. Hobart Blvd. Phone West 91.

FOR SALE—Bargain for immediate sale. Picturesque close-in Hillside lot, double front; $900. Commission to agents. Owner, pico 5879.

FOR SALE—One of the classiest and cheapest corners on sunset blvd., and values are jumping. $6x80; easy terms. RICE, 319½ S. Hill. Pico 5007.

FOR SALE—Owner must sacrifice splendid lot, ready for 5 stores, on W. Adams st. Must act at once. West 2501. MR. FEUSCHER, cor. Rampart and W. Adams.

FOR SALE—High-class residence lot on corner of Franklin, back country of Vine, $1800; well worth $3000. RICE, 319½ S. Hill. Pico 5007.

FOR SALE—sunset blvd.; just think, 50 ft. front for only $8000. A few blocks east of Sanborn Junction. Call 3593.

FOR SALE—Bargain, 40 acres subdivision, level, high and dry. Water, gas, electricity. Only $1500 per acre. Terms. 3447 WHITTIER BLVD. Boyle 2861.

FOR SALE—7 choice duplex court or flat bldg., lots 60 ft. frontage, 4 blks. from Pico car; 5-cent zone. Act quick. Call 3593 SUNSET BLVD.

FOR SALE—Foothill lot, level, north of Hollywood Blvd. Owner will sacrifice. 4705 HOLLYWOOD BLVD.

FOR SALE—Bargain; bungalow court lot on Hobart, including modern cottage; 554 N. VERMONT P. 59828.

FOR SALE—$100 CASH.
Beautiful bungalow lot 40x??, 69th near Normandie, only $800. 1400 W. 70TH.

FOR SALE—$150 cash, bal. easy, beautiful lot, corner 70th and Normandie; view; $1600. 1400 W. 70TH STREET.

FOR SALE—BEAUTIFUL BUILDING SITES AMOINTING FAMOUS CASTLE SANS SOUCI, FRANKLIN AND ARGYLE. HOLLY 5057.

FOR SALE—$900. Monetta ave. corner, close in, only $4200. Monetta ave. corner. Really worth $6000. MONETTA.

CITY LOTS AND LANDS—
For Sale.

FOR SALE—

WILSHIRE VIEW.

THE HEART OF WILSHIRE.

IDEAL BUNGALOW SITES.

Not on the edge of town, but in the very center of an exclusive, well-developed residential district.

ADJOINING WINDSOR HTS. DISTRICT ON THE NORTH.

Its close-in location cannot be surpassed.

Lots facing on BEACHWOLD DR., PLYMOUTH BLVD. and WINDSOR BLVD., north from ROSEWOOD.

LARGE 50-FT. LOTS ONLY

$2350—and up—$.50

Including special pre-development discounts.

PRICE INCLUDES ALL IMPROVEMENTS.

By auto—Drive out Wilshire blvd. or 2nd st. to Plymouth Blvd., turn north to Rosewood.

By street car take West 6th st. car to Plymouth Blvd., turn north three short blocks east to

TRACT OFFICE.
Corner Rosewood and Beachwood.

Selling Agents.
McGRATH & SELOVER,
Ph. 60195. 1015 Marsh-Strong Bldg.
GEO. W. DICKINSON & SON,
Ph. 12355. 1020 Marsh-Strong Bldg.
BARNES & DIMMICK,
Ph. 56034. 3817 Wilshire blvd.

FOR SALE—

FLORENCE AVE. & MAIN.

LOTS.

$799
and up.

WHY PAY RENT?

BRING $50, $10 MONTHLY.

BUSINESS AND HOME SITES.

TEMPORARY HOMES PERMITTED.

Near schools, 6c yellow car one block; 18 minutes downtown.

TO GET THERE:
Monetta Ave. car to Florence Ave. or 72nd st., walk 1 block east.
Autos: South Main st. to Florence Ave. or 72nd st.

RATTERREE INVESTMENT CO.,
Owners and Sellers,
TRACT OFFICE,
MAIN ST. & FLORENCE AVE.

FOR SALE—

BUSINESS AND APARTMENT SITE.

Wonderful lot of fine size, 100x185, at N.E. cor. SUNSET BLVD. and WILTON PLACE. Central Hollywood's most active district. Big movement on to extend Sunset Blvd. See owner on lot or address owner immediately for full information, MR. OBERNDORF, 554 N. WESTERN AVE. 598384; eve., 554112.

FOR SALE—
$4000—$4000.
WILSHIRE CORNER, 76 FEET.
Corner lot, 76x125.
Residence. Beautiful surroundings; fully grown shade trees and inspiring mountain view. A $5000 value requested to $4000 for quick sale. Must be sold this week. Any party with $4000 cash gets it. For this and other Wilshire bargains, see Mr. Wellborne or Mr. Murray at
FORD AND BECKER,
607 S. Western Ave. Wil. 4124.

FOR SALE— $2950.
OWNER MUST SELL QUICK.
Best available bungalow lot on Gower st., near Clinton.

$3500.
High on ft. lot for 2-story home or bungalow, near Westlake School for Girls.
5686GR. MR. GOFORTH. Eve. Hy. 5198.

FOR SALE—
REAL SNAPS.
Fine flat and double bungalow lots, one block north of Hollywood Blvd.
1 50x135, $2700.
1 50x136, $2750.
1 corner lot, 45x125, $1800.
You will have to hurry or you will miss something here to-day.
WRIGHT & HOGAN, Owners,
TRACY OFFICE, 4491 Hollywood Blvd.
MAIN OFFICE, 1686 S. Vermont.

FOR SALE—PRE-OPENING SALE.
MAIN STREET PARK.
$10 PER MONTH
buys beautiful lot; build temp. house, save rent. This is your opportunity to get choice of this property before sale opens. Take Monetta car marked Manchester to Manchester Ave., walk east to property, or drive south on Main St. to tract office.

FOR SALE—
Business lot on 10th, $6000. You pay for the lot, we can finance bldg., which will cost $10,000 and bring in over $90 month. Where can you beat it? Let's talk it over.
C. A. PETERSON, Realtor,
Vermont Ave. at 10th.

FOR SALE—
COR. 50x120 LOT BUT.
Corner, 50x120; price $3000. One blk. from intersection of Santa Monica and Vermont Blvd., and 6c car fare. Terms as low as rents. Call 3837 SUNSET BLVD.

FOR SALE—
LISTEN! THIS IS ON N. VERMONT, less than 400 ft. N. of Santa Monica. Size 50 ft. front. Price $800. $180 ft. This is a snap. Opportunity you will not get again. 1112 S. VERMONT. 598843.

FOR SALE—
$5000.
Unrestricted 53x129. flat site. The best for the price in this section. W. C. KUNZEL, Washington at Hobart.

FOR SALE—By owner, S.E. corner lot, Lexington and Tamarind, 100x135, two blocks from Sunset Blvd. See owner on lot or address owner immediately for full information, MR. OBERNDORF, 554 N. WESTERN AVE. 598384; eve., 554112.

FOR SALE—
$6500; only $4500.
BUNGALOW COURT LOT.
Best location in Hollywood. Size 100x145. Hurry if you want this bargain.
Call owner, 579668.

FOR SALE—Unrestricted cor. 1 blk S. of Wilshire Blvd., W. side Western, 136x140, zoned for flats, apartments or bungalow courts. $15,000. Call at 316 S. WESTERN.

FOR SALE—
McLUSON BUSINESS CORNER.
N.E. cor. Slauson and Gramercy. 64x
130. $3000. Terms. Must be sold.
B. H. SPALDING, 5115 S. Western.

FOR SALE—Build on one of my 60x250 ft. lots in Glendale. You pay for building. I'll take payments as low as $26.50/mo; or so. 5209-W.

FOR SALE—Residence lot on 77th st., between Moneta and Figueroa. Cheap for quick sale. Owner at 1329 E. 28RD. Call after 6 p.m.

FOR SALE—Northern nr. 8th, 50x140. $5500.
Also 6th Ave. nr. Adams, 50x150. $2500. WIL. 4474.

FOR SALE—53150, N. of Pico, nr. Crenshaw. Unrest. lot. Pico nr., 50x129, $6250. 4474.

FOR SALE—Best buy on Pico, $100 ft. if taken quick. Adjoining property $150 ft. Bet. Western & Norton. WIL. 4474.

FOR SALE—Lot, 70x150, 2-story restriction, 200 ft. of Wilshire Blvd. Bargain at $4000 cash. Phone owner, HOLLY 7346.

FOR SALE—Fine lot near Junior High school, 44x120, $1750; $750 down. MRS. ANGERMUELLER, 6166 So. Vermont.

FOR SALE—Fine 50-ft. corner, close Vernon Square Act quick. THOMPSON, 1602 Santa Barbara.

FOR SALE—FIGUEROA ST. BARGAIN.
90 ft. corner, car line. Special for few days, $22,500. 5509 S. FIG. 59804.

FOR SALE—$600. lot, 50x143. $25 cash, bal. $20 mo. CALKINS, 31251, before 6 p.m.

FOR SALE—Bargain; small lot 50x50. Oak wood Ave. Ample car. Unrestricted; paved; $1000. No agents. WIL. 7382.

FOR SALE—In Angeles Mesa, 2 choice lots, $1350 each. WEST 3795, Pico 434.

FOR SALE—For bargains in Washington st. and Vermont ave. frontage call 73940.

FOR SALE—Lot 60x187, nice paved street. Bargain, WEST 1200.

CITY LOTS AND LANDS—
For Sale.

FOR SALE—

BEVERLY BOULEVARD

BETWEEN VERMONT AND WESTERN

UNRESTRICTED

All or any part of 176 feet at a price that is sure to double soon, set in new home. 807 South Bronson. 76758.

FOR SALE—
$2150 CASH EACH
lots, 60x140 each, to alley, on 11th ave., north of Adams. 5 days to sell them.
4705 W. WASHINGTON. 578701 580254.

FOR SALE—Lot, $900, terms. $750 cash. Fine building site. 15 minutes on Eagle Rock car. WEST 1201 Bdwy. 6000.

FOR SALE—Lot, $350, $250 cash, $10 month. 2209 SANTA BARBARA.

FOR SALE—Residence lot, 50x135, southwest, $1250, $300 cash. 5601294.

APARTMENT, FLAT PTY.—
For Sale and Exchange.

FOR SALE—BRICK APARTMENT-HOUSE; PRICE $55,000.
Income $9000 yr.
Including furniture.
Loc. in res. dist. on blvd. Rents are now below avg. Permanent tenants only. This is a real buy and first time offered. See Mr. Green.
Exclusive Agents,
C. C. ALBRIGHT CO.,
601 Merchants' National Bank Building.

FOR SALE—
$7000 WILL BUY
BEAUTIFUL 4-FAMILY FLAT.
One of finest in city. NO VACANCIES LONG. Only $19,000; easy terms.
A. M. JAMISON,
PHONE 61401. 312 Hollingsworth Bldg.

FOR SALE—Attractive Wilshire apt.-house, just completed; elegant furnished in velour and mahogany. This bldg. is situated on Manhattan and 2nd, 1 block west of Western ave., and contains 11 extra-large singles and 1 double. See OWNER on prem.

BUSINESS PROPERTY—
For Sale.

FOR SALE—
INCOME BUSINESS PROPERTY.
BARGAIN ON W. PICO ST.
814-1114 Pico, improved with
NEW BRICK GARAGE BUILDING.
This property is leased for 3 years at an average income of $1650 per year, can be bought today for $20,000; $12,000 cash, balance like rent. A safe investment and a snap at the price. Action required and the frontage will double in value before the lease expires. Let us show you.
JOHN ALVA BELL,
4151 W. Pico.

FOR SALE—
WEST PICO CORNER.
$175.
Close to the new million-dollar theater under construction. Why not get in on the ground-floor prices? This is a positively fine location. See it on the street.
O. J. KINDER.
4621 West Pico. Phone 78426.

FOR SALE—
BEST BUY ON S. SEVENTH ST.
$200 PER FRONT FOOT.
WE HAVE 50 FEET JUST WEST OF CENTRAL, WHERE 3 STORES IS THRIVING. PRICE $15,000. WILL GIVE TERMS.
P. L. CORRIGAN & CO.,
1108 RAAB BLDG. PHONE 64708.
COURTESY TO AGENTS.

FOR SALE—New brick front store building consisting of Lacelle, 2 stores, 25x50, two living rooms, bath in rear, lot 50x150. Right in the heart of an active business center where things are moving. Income value $85 a month. Price $4,000. Owner must sell. See BERRY & CURLEY, exclusive agents, 2000 South Garfield ave., Alhambra.

FOR SALE—
HOLLYWOOD BUSINESS CORNER $55.
CONSISTING OF 2 PRESENT IMPROVEMENTS PAY 20% NET. PRESENT IMPROVEMENTS ARE OUTGROWN. HERE'S AN OPPORTUNITY TO SECURE A GOOD INCOME PROPERTY AND GREATLY ENHANCE IN VALUE. FOR PARTICULARS PHONE PICO 2818, MR. EVANS.

FOR SALE—
ATTENTION, REALTORS AND BUILDERS.
Classy 3-room plastered real estate office building; high-class west side district. See us for particulars. 1218 S. HOPE ST. 8 Western ave. 5076446.

FOR SALE—5c car, 45th-S. Pk. Ave. nr. Central. Unrestricted, $1250; $250 cash. Mettler, 213x192, unrestricted, bargain. J. BELLOC, 814 San Fernando Bldg.

FOR SALE—Suburban corner, 150x150, joining stores, $10,000; terms. Reg. 5c car. to sell, CALVERT REALTY CO., 210 Trask's state bldg. 7th and Bdwy.

FOR SALE—Lot 50x148, on E. 9th, a real buy. CUMMINS INVESTMENT CO., 220 Marsh-strong Bldg. Pico 4622.

FOR SALE—Fine level business lot on Hollywood Blvd. close to Vermont. Price $12,500; liberal discount for cash. HARLAN, 1666 N. Vermont. 582648.

FOR SALE—Fine business corner lot; Santee, lot 45x150, $12,500; terms. PUR. REALTY, 228 S. Spring.

FOR SALE—Hollywood Blvd. corner, $185 a front foot; value, must act quick. 4702 HOLLYWOOD BLVD.

INDUSTRIAL PROPERTY—
For Sale and Exchange.

FOR SALE—
Industrial acreage, in large or small units, either on Union Pacific or Southern Pacific and main boulevard to downtown Los Angeles and wholesale district. High, smooth level, sandy loam land, with wonderful water level, electricity, gas and fuel at a cheapest. Terms as good as cheap as the cheapest.
GLENDALE BRANCH W. A. HEFTMAN CO., 1737 E. San Fernando Road Phone Glendale 1040.

INCOME PROPERTY—
For Sale.

FOR SALE—
HOME—INVESTMENT—INCOME.
New 4-flat two double bungalows, new modern, exclusive district. Will sacrifice both or first good buyer; cash, or will sell one for $10,500. half cash. Income $275 per month. North on Western to Oakwood 2 blocks east to 4563 Oakwood. 2 blocks east to there afternoons. WILSHIRE 5288.

FOR SALE—
WANT TO ATTRACT ATTENTION TO THIS PARTICULAR BARGAIN.
20 per cent net on your money. Large 4-flat bldg., 4 rooms and bath to each unit, facing east. 3 each side drive. H.W. floors, tile bath, 4 garages, side drive. Adams district. Owner must leave town at once. Price $16,000. $7000 will handle. HUGHES & HUGHES, 4427 S. Western ave. Ph. 796668.

FOR SALE—
$2200.
A BEAUTIFUL NEW 4-FLAT.
Each flat has 5 large rooms, all light and airy. Tile bath and shower. Lot 50 by 150. Income 20% net on investment. FEE ELLSWORTH.
PETER NOLAN & CO.
COR. PICO & WILTON
Phone WEST 3401.

FOR SALE—
WILSHIRE DUPLEX BARGAIN.
Near Wilshire and Western, new Spanish stucco; upper and lower 5 rooms each floor, tile bath, double garage, lot 55x90; income $2160; reduced to $15,500; $5000 cash.
SMITH-VAN WORMER REALTY CO.
1012 Loew's State Bldg. Ph. 820157.

FOR SALE—
HOME AND INCOME.
10 large rooms, separate entrance, hdwd. floors, fireplaces, 2 baths, instantaneous water heaters, 2 baths, beautifully finished. Highland Park, near 2 car lines. Lot 64x209. Can get a lease for 3 yrs. at $100 per month. Price $8000, $2500 cash. GORDON, 5328 York Blvd. Gar. 2480 or Gar. 800.

FOR SALE—
NEW WILSHIRE STUCCO AND TILE FLAT SACRIFICED BELOW COST.
If you have $20,000 cash we can deliver one of the finest flats in Wilshire below actual cost. A wonderful building in the best location there is. Full price $30,000 or less. $5220 per year on secured leases.
WILLIS & CO. 6th and Catalina.

FOR SALE—BY OWNER.
Classy duplex, heart of Wilshire.
NORTON.
Each apartment has 5 rooms and breakfast nook, modern in the minutest detail throughout; can not be duplicated for price asked.

FOR SALE—Cor. lot on business st., S.W. with 4-family flat, 4 rms. each; modern throughout; also 4-rm. plastered house rear. Income $240 mo. Only $16,000. Must be sold. See owner, 2080½ Main. MRS. ANGERMUELLER, 6166 S. Vermont.

FOR SALE—Double flat building, two 5-room apts., 4-room flat, all modern features. Good income. Owner on premises this week only. $5000 will handle. HORIZON. Venice.

FOR SALE—$45,000—TERMS.
BIG HOLLYWOOD 10-UNIT COURT.
INCOME $7400 PER YEAR.
5070921
5000 HOLLYWOOD BLVD.

FOR SALE—By owner, brand new, up-to-the-minute duplex bungalows, 5 rooms and bath, cement front driveway, garage, lot 50x125. For particulars go to 5, call SOUTH

COUNTRY PROPERTY—

FOR SALE—

MOUNTAIN, CAÑON

FOR SALE—

EASTERN, NORTHERN

For Sale, Exchange

FOR SALE—Or Exchange—

FOR SALE—160 acres

For Exchange

FOR EXCHANGE—

FOR SALE—Or Exchange—

FOR EXCHANGE—

FOR EXCHANGE—

FOR EXCHANGE

WHAT'S DOING TODAY.

South Dakota State Society, Walker Auditorium Building, 730 South Grand avenue, evening.
Bartlett-Logan Post and Corps, open meeting, Patriotic Hall, 1816 South Figueroa street, evening.
"Children's Story Hour," Boyle Heights Junior High School, 3 p.m.
Ex-Kaib County Ill.D picnic, Sycamore Grove.
Colorado State Society, picnic, Sycamore Grove.
Dartmouth Alumni Association of Southern California, dinner, Bull Pen Inn, evening.
Lake Erie College Alumni Association of Southern California, luncheon, Hotel Clark, 12:30 p.m.
Edmund Russell on "Indian Epics—The Mahabharata"; Earl's Wallace Studio, 2520 West Seventh street, 8 p.m.
Daughters of Veterans, dance, Masonic Temple, Pico and Figueroa, evening.
Mrs. Susan M. Dorsey on "The Case for the Seventeen Million Dollar Issue for School Bonds," City Club luncheon.
Westlake Chapter, Order of Eastern Star, dance and card party, Women's clubhouse, 140 South Figueroa street, evening.
Story Writers' Club, 512 Fay Building, Third and Hill streets, 8 p.m.
Priory City Social Club, picnic, Sycamore Grove.
"Knight of the Padre," benefit Children's Theater, Normal Hill Center Auditorium, 8:15 p.m.

THEATERS AND AMUSEMENTS.

Old San Gabriel Mission, San Gabriel—"The Mission Play." (Spectacular drama.) 2:15 p.m.
Auditorium, 320 South Broadway—Vaudeville.
Burbank, Main at Sixth—Hi Jinks Revue. (Several show.)
Mason, Main near Ninth—"The Silent Call." (Motion picture.)
Million, Broadway at Ninth—"Foolish Wives." (Motion picture.)
Majestic, 847 South Broadway — "Nobody's Money." (Stage.)
Orpheum's Hippodrome, Broadway near Eighth — "Fool's Paradise." (Motion picture.)
Morosco, 744 South Broadway—"Abie's Irish Rose." (Stage.)
Rialto, Broadway, between Fifth and Sixth—Priscilla Dean in "Wild Honey." (Motion picture.)
Strand, Broadway, between Fifth and Sixth—Dustin Farnum in "The Call of the North." (Motion picture.)
Hippodrome, Main near Fourth — Vaudeville and motion pictures.
Symphony, Broadway at Sixth—Dustin Farnum in "The Devil Within." (Motion picture.)
Tally's Broadway, 833 South Broadway—Norma Talmadge in "Love's Redemption." (Motion picture.)
Pantages, Hill and Seventh—Vaudeville.
Unique Overtones, 127 South Broadway—David Warfield in "The Return of Peter Grimm." (Stage.)
Hillstreet Theater, Eighth and Hill—"Why Announce Your Marriage," with Hayne Hammerstein (motion picture) and vaudeville.
Grauman's Million Dollar, Third and Broadway—Agnes Ayres in "The Green Temptation." (Motion picture.)
Philharmonic Auditorium, Fifth and Olive—Greenwich Village Follies." (Musical revue.)
Alhambra, Hill, between Seventh and Eighth—"Mirage of the Lady Letty." (Motion picture.)
Rialto, Grand at Seventh—Wallace Reid in "School Days." (Motion picture.)
Ambassador Theater, Ambassador Hotel—"The Old West," and "Holy Smoke." (Motion pictures.)

THE CITY AND ENVIRONS.

On Scenario Writing.

A lecture will be given by Mrs. Lillian Amber Hunt, teacher of short story and scenario writing, at the Southwest School of Industrial Art, today at 3 p.m. in the school's lecture room at 506 Western Mutual Building, 321 West Third street. She will speak on "Characterization in Scenario Writing." Mrs. Gertrude McMullen will also address the gathering. The public is invited.

On Mt. Wilson Observatory.

Dr. Mars Baumgardt will speak on the "Mt. Wilson Observatory," at 3:30 p.m. tomorrow, at the Southwest Museum. The lecture will be illustrated by pictures of the buildings of the observatory, the telescope and the view of the other mountains from the valley below. Dr. Baumgardt will discuss the most recent explorations of the heavens with the world's largest telescope. The lecture is free and the public is invited.

Gov. Bone Will Return to Post in Alaska Soon

[BY A. P. NIGHT WIRE.]

WASHINGTON, March 24.—Gov. Bone of Alaska will go to New York tomorrow night to visit his sons and then leave for Seattle, where he will sail April 5 for Alaska, he said today on leaving the White House after a conference with President Harding.

The Alaskan Governor said he hoped President Harding would be able to make his contemplated visit to that Territory this summer and indicated that the President expected to do so if Congress adjourned by July 15th.

President Harding has already indicated that he desired to make a personal inspection of the Alaskan situation before taking any steps looking to the consolidation of Federal authority over the Territory under one government head.

ARMENIA PUZZLE TO ALLIED CONFERENCE.

FOREIGN MINISTERS DISCUSS DISPOSITION OF EASTERN LAND.

[BY CABLE AND ASSOCIATED PRESS.]

PARIS, March 24.—What to do with Armenia was the question under discussion by the Allied Foreign Ministers at this morning's session of their conference on Near Eastern problems. They also took up the subject of the final peace terms on which Greece will be asked to evacuate Asia Minor in case the Turkish Nationalists accept the armistice as proposed by the Allied conferees.

It is understood the Foreign Ministers agreed to keep these negotiations secret for the moment and even the usual laconic communique was omitted after the morning's session.

PUBLISHER DIES ABOARD VESSEL.

[BY A. P. NIGHT WIRE.]

SEATTLE, March 24.—Stricken with a heart attack, Carl S. Clement, 53 years old, publisher of the Java Herald, of Java, South Dakota, and attorney for the Chicago, Milwaukee and St. Paul Railway in that town, fell dead in the salon of the steam schooner Wanama, ten miles east of Cape Flattery, Thursday night, it was learned here today upon the arrival of the Wanama.

Clement had been in California for his health. He is survived by his widow and a son, Fritz Clement.

BUSINESS BREVITIES.
[Advertising]

Dr. W. A. Johnson, optometrist, desires to announce the opening of offices at 822 Story Bldg. Completely equipped for expert examination of your eyes. 826168.

The Times Branch Office, 819 South Spring street. Advertisements and subscriptions taken. Telephones Pico 700, 10891.

RATE INQUIRY TO END TODAY.

Farmers Ask Reduction in Edison Charges.

Another Investigation to be Undertaken.

Operating Expenses Will be Subject Taken Up.

The inquiry by the State Railroad Commission into the reasonableness of rates for electrical power charged by the Southern California Edison Company in progress during the week, is expected to be concluded by noon today. Commissioner Benedict, who is hearing the case, yesterday expressed the wish to have proceedings rushed to the limit, in order to return a decision at the earliest possible date, thereby affording farmers the immediate benefit of any rate reduction which may be made.

A date for a second investigation, during which the commission will go more thoroughly into the subject of the company's estimated operating expenses, on which rate charges are based, will probably be set at the conclusion of the present hearing.

The interests of consumers, in the main farmers of Southern California, who are seeking a lower charge on power furnished them by the Edison corporation, are represented, in the present instance, by Judge F. S. Brittian, appearing for the Federated Farm Bureaus of California, and State Senator Carr, head of the City Attorneys' Association of Southern California.

Testimony of a technical nature, explanatory of his estimates of the power company's operating costs, was given yesterday by Lester S. Ready, assistant chief engineer of the commission, who was on the stand throughout the day. During his examination by representatives of the consumers, it was brought out that the company's "reserve fund, which has been a bone of contention, was established as a safeguard in stabilization of rates; that it is a means of protection against rate boosts in dry years and also acts as a balance in the fluctuation of oil prices.

The attorneys who are leading the fight to reduce the present cost of power to consumers contend that the Edison Company receipts, under the present scale, return a percentage of profit in excess of that fixed by law.

Mr. Ready stated that the Edison Company plants, notably the Big Creek No. 3 and the Kern River No. 3, were in a state of efficiency that precluded the possibility of power loss. Each kilowatt hour developed, he affirmed, showed returns. It was also brought out that the uncollectable bills of the corporation amounted to but one-twentieth of 1 per cent.

Game Censor is Latest in Atlantic City

[BY A. P. NIGHT WIRE.]

ATLANTIC CITY, March 24.—The gambling censor probably will be the next feature of Atlantic City beaches.

The bathing inspectors of the past few weeks have gone so far towards clearing up what visitors here have called nuisances that the city fathers believe the newest censor will succeed in ending complaints of gambling which have been reaching the city commission.

Games of chance will be checked in their infancy by the proposed protector of public morals, whose appointment is provided for in a city ordinance now pending. He will have authority to test all games, and if he finds any fault or suspicion of fraud he can order them off the beach.

SEVENTH ABATEMENT ACTION IN BAY CITY.

BARBARY COAST RESORT MAY BE SHUT UNDER PROHIBITION DRY LAW.

[BY A. P. NIGHT WIRE.]

SAN FRANCISCO, March 24.—The seventh abatement suit under the prohibition enforcement law this week was filed here today against Peter and Thomas McDonough, to close for a year the Elko cafe, a resort operated by them on the old Barbary Coast. The McDonough brothers also have a more widely known soft drink parlor on Kearny street and conduct a bail bond brokerage business.

Four years of a ten-year lease remain on the property, according to the complaint. Mrs. Henrietta Steinegger was named as the owner. The court issued a temporary restraining order against the removal of any property from the resort.

FEDERAL BANKS HERE WANT LAWS CHANGED.

[EXCLUSIVE DISPATCH.]

WASHINGTON, March 24.—Los Angeles and California bankers are urging the Congressmen and Senators from that State to secure amendments to the national banking laws which will permit banks organized under Federal charter to compete with the growing State institutions, which maintain branch banks in many parts of the State, and which also loan on real estate. Both of these privileges are now denied by the national banking laws, and the naterial banks in many places are feeling keenly the branch bank competition, as well as the handicap of not being able to loan on real estate.

Several amendments to cure this state of affairs are now in Congress and the national bankers, especially in California, are anxious to have this legislation enacted before the present session of Congress adjourns. The appointment of William G. McAdoo, former Secretary of the Treasury, now a resident of Los Angeles, as general counsel for the Bank of Italy, may be significant, and it is expected the national banks will fight to enjoy the same privileges as State institutions.

FROZEN IN BALTIC ICE FOUR DAYS

Liner Takes Nearly a Fortnight for Thirty-six-Hour Trip.

[BY A. P. NIGHT WIRE.]

NEW YORK, March 24. — The story of how a liner was frozen fast in the ice for four days and took twelve days to make a run usually consuming thirty-six hours, was told today by Capt. J. King, who has just brought the Red Star Liner Samland to dock from Baltic ports.

Leaving Danzig February 28, the Samland bucked the ice floes until the 14th inst., when she was frozen in solidly. The crew of a German trawler came aboard that day to ask for food, because they had been frozen in two weeks and their own supplies had gone. For three days the Samland remained hard and fast in twenty-one inches of ice and on the 17th inst. was drifting back with the floe nine miles a day, although her engines were going full speed ahead and her anchors were out.

Relief came the next day when clear water was seen and the Samland broke free. It was only a temporary respite, however, because when approaching Kiel, the big steamer again froze hard and fast. Her pilot came to her, but he brought out his boat on a sled.

A German cruiser than appeared and managed to break away the ice for the liner, which arrived at Kiel at the end of the twelfth day on a voyage that usually takes thirty-six hours.

Made Fortune, Seeks to Repay Old Benefactor

[BY A. P. NIGHT WIRE.]

BOISE (Idaho) March 24.—Twenty-year-old Jack V. Uld sustained a broken leg while traveling on the upper Snake River, twenty-five miles above Bels, Jefferson county, Idaho. He was alone, helpless and penniless. Mrs. Mary Henton heard his cries for help. At the risk of her life she paddled across the Snake River, rescued him and afterward rode horseback thirty-five miles for a doctor. Under her care Uld got well. Later he went to Alaska, made a fortune and now wants to find Mrs. Henton to repay her, as far as money can, for her kindness.

Such, in brief, is the story Uld told the Boise Statesman, in a communication received from him yesterday. He gives his address as General Delivery, Portland, Or.

Farce Comedy is Enjoyed by Condemned Men

[EXCLUSIVE DISPATCH.]

NEW YORK, March 24.—A farce comedy was flashed on the screen in Sing Sing prison's death house and got laughs from most of the twenty-seven men awaiting execution. Lawrence Kubat, who will go to the electric chair for the murder of Mrs. Minnie Bartlett of West Hempstead, L. I., was among the four who did not see the picture. They were under special observation in the old wing of the death house.

The comedy was a new production by Buster Keaton, which has not yet been released for the theaters. Luther Boddy, negro slayer of Detectives Miller and Buckley, was among those who saw it.

Paramount's celebration of the tenth anniversary of feature motion pictures will end on Friday night, March 31, when the Paramount Club, composed of all the employees of Famous Players-Lasky and headed by Adolph Zukor, will hold a ball at the Hotel Commodore. Will H. Hays, Gov. Edwards of New Jersey and other prominent officials are expected to be among the guests. Entertainment will be furnished by a score of Broadway favorites.

ILLNESS OF STAGE STAR HALTS TRIAL.

AMELIA BINGHAM CONFINED TO NEW YORK HOME BY INFLUENZA.

[EXCLUSIVE DISPATCH.]

NEW YORK, March 24. — The illness of Amelia Bingham, stage star, called as a witness in the suit of her husband, Lloyd Bingham, theatrical manager, to break the will of his aunt, Mrs. Elizabeth F. Pegg, who died leaving a $250,000 estate, temporarily halted the hearing of the contest in the surrogate's court yesterday.

Thomas J. O'Neill, attorney for Bingham and other contestants, told Surrogate Cohalan and the jury that one of the favorite pastimes of Mrs. Pegg, who died, aged 82, was to throw ornaments and kitchen utensils out of the window. Under the delusion that she still lived on the site of the Vanderbilt mansion on Fifth avenue, where her family's home was formerly located, Mrs. Pegg, according to the lawyer, often arose from bed, dressed and asked to be taken to her old home.

Surrogate Cohalan directed that the testimony of Mrs. Bingham, who is confined to her home on Riverside Drive by influenza, be taken at her bedside by the attorneys in the case.

NEGRO IS CANDIDATE TO NAVAL ACADEMY.

[BY A. P. NIGHT WIRE.]

WASHINGTON, March 24. — Belief that the valor and Americanism of the colored boys in the war should be recognized, was said today by Representative Ansorage, Republican, New York, to have prompted him to appoint Emile Treville Holley, negro, of New York City, as a candidate for entrance to the United States Naval Academy. Holley is a freshman in the College of the City of New York.

Secretary Denby declined to discuss the appointment of Holley, who, it is understood, would, if successful in the examinations, be the first negro at the Naval Academy since the days of reconstruction.

Myer Siegel & Co.
445 Broadway
The Newest in
Tweed Suits
For Sports and Street, the Tweed Suit leads the mode for Spring! Well tailored, of fine Tweed in the newest shades—
Priced from $35.00

F. SUIE ONE CO.
Will Sell at
AUCTION
The Entire Contents of Their
PASADENA STORE
Located at
50-52 S. Raymond Ave.
Pasadena, Cal.
Consisting of Hand-Made
Tientsin Rugs, Art Porcelain, Bronzes, Hand-Woven Silks and Embroideries, Teakwood Furniture
And all kinds of Chinese Bric-a-brac.
Sales start at 10:30 a.m. and 2:30 p.m. each day until further notice.

"America's Finest Store"
VOGUE COMPANY
BROADWAY AT EIGHTH
303 FIFTH AVE. NEW YORK. 19 RUE D'ANTIN PARIS

Fire Proof Storage
Private Locked Rooms
Packing
Storing
Shipping
Birch Smith Furniture & Storage Company
737-741 So. Hill St.
BDY 138 60204
Phone us for Rates

BRIDGE WORK
$5 $5
ONE PRICE ONLY
Bridge Work (Best) Including your choice of any material with 22K Gold Crowns, Porcelain, Removable Facings, Inlay, Crown or Bridge Attachments, Removable or Fixed. $5
THE VERY BEST THAT CAN BE MADE AT ANY PRICE. Guaranteed to Wear Your Lifetime.
I CURE PYORRHEA TREATMENT, PER TOOTH $2
NO OTHER CHARGES.
Hundreds of Satisfied Patients Will Testify to My (15 Years) Success as a PYORRHEA SPECIALIST
I can save your Teeth when other Dentists would extract them!
Consultation and Expert Diagnosis FREE. Modern X-Ray Equipment.
DR. BAKER EXAMINATIONS FREE
Rooms 201-4 536 S. Broadway.
Hours: 8:30 to 6. Phone 12021.

Teeth as Low as $5; Best Set $7
Best set, none better, no matter how much you pay, including your choice of base plate material (metal excepted.) Guaranteed 10 years. $7
MY EXTREMELY LOW PRICES
Teeth as Low as $5.00
Best Set of Teeth (either set) $7.00
Gold Crowns (22 karat) $4.00
Bridge Work (22 karat) $4.00
Porcelain Crowns $4.00
Gold Fillings ..... $1.00 up
Gold Inlays ..... $4.00 up
Synthetic Porcelain Fillings ..... $1.00 up
Silver Fillings ..... 50c up
Cement Fillings ..... 50c up
Teeth Treated 50c
Pyorrhea Treatment, per tooth $2.00
Nerve Removed (Painless) $1.00
Teeth Extracted (Painless) ..... .50c
No charge for Painless Extracting and Cleaning when other work is contracted for.
Old gold is valuable. I pay cash or allow you full value for it on dental work.
NOT A DENTAL PARLOR. A PRIVATE, high-class, up-to-date, SANITARY dental office with sterilized instruments and gentlemanly operators whom you will not be ashamed to recommend to your friends.
X-RAY PRICES:
Single exposure $1.00
Additional exposures, (each) 75c
Ten exposures, $5. Complete set (12) $6
Perfect Pictures Guaranteed.
DR. FAIRFIELD Examinations FREE
Entire Third Floor 536 S. Bdwy.
Hours 8:30 to 6; Sun. 9 to 12. Phone 61560.

HIGH GRADE JEWELRY AND WATCH REPAIRING
Kinehan & Co. JEWELERS
145 W. Fifth St. Title Insurance Bldg. Fifth and Spring.

CHONG SHAY HERB CO.
953 S. HILL STREET
Famous Natural Herbs. Remedies for different ailments. Try them if other methods fail. Costs nothing to investigate. L. J. CHONG, Manager.

Are you having trouble with your skin?
Is it red, rough, blotchy, itching? Relief and health lie in a jar of
RESINOL
Soothing and Healing

SUBSCRIBE TO THE
CHRONICLE
San Francisco's Leading DAILY and SUNDAY PAPER
You cannot afford to overlook its special Sunday features, which teem with interest. Subscription and advertising rates given upon application to the Los Angeles representative of the Chronicle—
LOUIS BAAR
303-304 Henne Bldg.
Pico 3263

New Stomachs For Old
Eat What You Like and Be Happy
F. E. CHAMBERLAIN, New Zealand
Herbalist, 523 West Eighth St. Hours: 9 to 5; Saturday, 9 to 6. Twenty-one years in Los Angeles.

Windsor Square
Wilshire's Highest Class—Lowest Priced Residence Property.
H. A. SWARTZ & CO.
800 Title Insurance Bldg.

THE WEATHER
[Official Report]

LOCAL OFFICE, U. S. WEATHER BUREAU, Los Angeles, March 24.—[Reported by R. B. Horney, Meteorologist.] At 5 o'clock a.m. the barometer registered 30.06; at 5 p.m., 29.99. Thermometer for the corresponding hours showed 51 deg. and 61 deg. Relative humidity, 5 a.m., 69 per cent; 5 p.m., 74 per cent. Wind, 5 a.m., southwest, velocity 3 miles; 5 p.m., southwest, velocity 7 miles. Temperatures, highest, 61 deg.; lowest, 50 deg. Rainfall for season, 18.84 inches; last season to date, 9.79 inches. Barometer reduced to sea level.

WEATHER CONDITIONS. — Showers occurred yesterday over the Pacific slope and at a few stations in Texas and the Lower Missouri Valley, with snow flurries in Montana. The temperature rose a little from the Mississippi Valley to the Atlantic coast. In Southern California unsettled conditions prevailed Thursday, and light showers occurred at most stations. It was cloudy or foggy at all points west of the mountains yesterday morning. Mt. Wilson reported fog of fifty, about two thousand feet above sea level. Fair weather may be expected in this vicinity today.

SUN, MOON AND TIDES.—Los Angeles, March 25: Sun rises 5:50 a.m., sets 6:06 p.m. Moon rises 4:15 a.m., sets 3:55 p.m. Los Angeles Harbor, March 25: High tides, 7:45 a.m. and 8:19 p.m.; low tides, 1:31 a.m. and 2:14 p.m.

ORCHARD REPORTS. — Minimum and maximum temperatures from the orchards, reported yesterday to the Los Angeles office of the U. S. Weather Bureau, were as follows:

Stations	Max.	Min.
Bonita	69	49
Calexico	69	51
Compton	67	49
El Cajon	68	49
Escondido	64	46
Mt. Wilson	60	41
Newport Harbor	59	50
Pasadena	63	44
Redlands	67	47
Riverside	67	46
Santa Barbara	62	49
San Bernardino	67	49
Santa Ana	67	45
San Fernando	64	49

LOCAL FORECAST.

For Los Angeles and vicinity: Fair Saturday; light westerly winds.

STATE FORECAST.

SAN FRANCISCO, March 24.—Weather forecast for all of California: Fair Saturday; gentle northwesterly winds.

ARIZONA FORECAST.

PHOENIX (Ariz.) March 24.—Forecast for Arizona: Fair Saturday and Sunday; warmer Saturday in south central and southeast portions.

COLORADO RIVER.

YUMA (Ariz.) March 24.—[Exclusive Dispatch from the U. S. Reclamation Service.] Gauge height Colorado River, 20.3 feet. Discharge Thursday, 27,200 cubic feet; Friday, 26,800 cubic feet.

TEMPERATURES.

	Max.	Min.		Max.	Min.
Abilene	82	52	North Head	54	50
Amarillo	74	52	Oklahoma	74	52
Boston	54	34	Phoenix	86	56
Buffalo	46	36	Pittsburg	58	44
Chicago	50	36	Portland, Or.	58	46
Denver	60	32	Rapid City	70	32
Des Moines	52	36	Red Bluff	66	40
Dodge City	76	44	Roseburg	62	40
El Paso	84	54	Roswell	74	46
Eureka	56	46	Salt Lake	70	38
Flagstaff	70	32	Winnemucca	66	34
Fresno	64	46	St. Paul	44	34
Galveston	70	62	Salt Lake City	64	44
Havre	50	22	San Francisco	62	52
Helena	54	30	St. Louis Obispo	64	42
Huron	54	32	Seattle	48	36
Independence	68	42	Spokane	48	34
Kamloops	46	28	Tampa	74	54
Kansas City	68	40	Tatoosh	52	46
Knoxville	74	48	Tucson	76	48
Los Angeles	68	50	Washington	72	50
Memphis	74	54	Winnemucca	66	34
Modena	64	34	Winnipeg	34	10
Medford	74	40	Yuma	78	60
New Orleans	78	60			
New York	62	46			

LABOR BOARD IS TOLD RAIL UNIONS MISLED.

REPRESENTATIVE OF ROADS SAYS THEY DON'T UNDERSTAND LAW.

[BY A. P. NIGHT WIRE.]

CHICAGO, March 24.—Because conferences between the railroads and their shopmen did not end in a compromise, with resultant higher wages, the unions have been misled into making charges that proper negotiations on wage matters were not held before bringing wage reduction requests to the Railroad Labor Board, John G. Walber, representing the eastern roads, told the board today. Mr. Walber completed the roads' reply to charges preferred by B. M. Jewell, head of the shop unions, that the roads had not complied with the Transportation Act in holding proper negotiations with their employees before coming to the board for relief. He pointed out that the law did not specify what subjects should be discussed in conference and suggested that perhaps the unions had been confused with elements such as living costs, outside wages, etc., which the law requires the board to consider in fixing wages.

The uniformity of subjects introduced to each road by the employees' committee was evidence of "some central preparation" for the counter-request for higher wages asked by the unions in reply to the carriers' proposed reductions, Mr. Walber said. He declared the committees recited their parts as automatically and technically as a school boy would speak a piece. J. W. Higgins, for the western roads, declared earlier in the session that these counter-requests were made to delay action by the Labor Board.

The hearing adjourned today until Monday, when Mr. Jewell is expected to proceed with his fight against wage reductions.

WANTS SEGREGATION OF SEXES IN SCHOOLS.

[BY A. P. DAY WIRE.]

SPOKANE (Wash.) March 24.—Segregation of the sexes in local high schools by making Lewis and Clark High School one for girls and North Central High School one for boys only, is proposed by R. M. Webster, judge of the Juvenile Court here, as a solution of the juvenile delinquency problem.

He asserted before the Child Welfare League that he believed it would do away with many familiarities which he says now exist between the high school boys and girls, and check joy-riding and other forms of doubtful conduct. Judge Webster's views were challenged by A. Theodore Smith, past president of the Spokane Ministerial Association, who declared that co-education was the greatest asset of the teen-age boy in living a clean life.

DRIVER QUESTIONED ON WOMAN'S DEATH.

[BY A. P. NIGHT WIRE.]

YUBA CITY, March 24.—Henry L. Burger, a Marysville rent-car driver, was questioned today by Sheriff Manford in an investigation of the death of Mrs. Jennie Williams, who staggered into her home here the night of March 13 and said to her husband, Richard H. Williams, "I believe they have poisoned me."

Burger said the woman told him her name was Jennie Bonnell, and that she was the wife of an engineer in Portland, Or. Her funeral was held today.

Ask Vote for Mexican Women.

[EXCLUSIVE DISPATCH.]

MEXICO CITY, March 24. — A bill was presented to the Vera Cruz State Legislature by the extreme Socialists yesterday to extend the franchise to women. This is the first time such a move has been made in Mexico.

VITAL RECORD.

MARRIAGE LICENSES.

The following marriage licenses were issued yesterday. Name and age given.

CARL — STARK. John K. Carl, 24; Miss P. Stark, 18.
DIXON—PARKER. Ray Dixon, 27; Bernice A. Parker, 22.
EWER—TALBOT. Herbert D. Ewer, 56; Letty Talbot, 48.
FEDER—MILLER. George Feder, 21; Jacqueline L. Miller, 20.
FERRIS—HAMMOND. Carl W. Ferris, 29; Rova V. Hammond, 19.
GALLOWAY—TRIPLETT. Arthur Galloway, 26; Nora V. Triplett, 25.
GILLHAM — HUGHES. John C. Gillham, 25; Irene Hughes, 23.
GOVE—FEVER. James Gove, 41; Frances Fever 46.
GRAYSON — YERKER. Walter A. Grayson, 27; Elizabeth M. Yerker, 27.
HONENNER—WILKE. William H. Honenner, 26; Pearl E. Wilke, 21.
HUNTLEY — MEANS. Merlin R. Huntley, 31; Lillian O. Means, 18.
JOHNSON—SNOW. John H. Johnson, 62; Flora A. Snow, 60.
JONES—DERBY. Roger W. Jones, 21; Mabel R. Derby, 20.
MORRISON—LOCKERBIE. Alfred R. S. Morrison, 28; Janet D. Lockerbie, 22.
NORRIS—McALLISTER. Orval Norris, 20; Mabel McAllister, 24.
OLSON—BONNERT. Byron A. Olson, 20; Madeline M. Bonnert, 20.
RIBERD—EARLEY. James C. Riberd, 54; Nellie J. Earley, 52.
ROTT — PHILLIPS. George Rott, 27; Grace L. Phillips, 29.
SANDOVAL—SOTO. Rafael Sandoval, 24; Tecla Soto, 17.
SCHMIDT — OSINGA. William H. Schmidt, 45; Tina Osinga, 54.
SHAW—BRIGHT. Clifford M. Shaw, 27; Ethel G. Bright, 27.
TURBET—VALENZUELA. Andrew B. Turrey, 23; Eva T. Valenzuela, 18.
WOODY—FALK. Robert H. Woody, 25; Helen O. Falk, 21.

BIRTHS.

Names, sex, place and date of birth.

BRATNEY. Mr. and Mrs. John, Boy. Good Samaritan Hospital, March 22.
BRUHN. Mr. and Mrs. Ernest, Daughter. French Hospital, March 22.
DENHAM. Mr. and Mrs. William, Boy. 1140 East Forty-third street, October 7.
DUNCAN. Mr. and Mrs. Glenn, Daughter. Methodist Hospital, March 20.
GARRETT. Mr. and Mrs. Benjamin, Daughter. Clara Barton Hospital, March 22.
GRAVES. Mr. and Mrs. Donald, Boy. 504 West View Drive, March 20.
HOLLAND. Mr. and Mrs. Thomas, Daughter. 429 North Hoover street, March 21.
HYNES. Mr. and Mrs. John, Daughter. Methodist Hospital, March 22.
JOHNSON. Mr. and Mrs. Hugo, Boy. 2917 Buckingham Road, March 19.
JOHNSON. Mr. and Mrs. Peter, Boy. 5220 Normandy street, March 18.
JONES. Mr. and Mrs. William, Boy. Maternity Cottage, March 21.
LALLIE. Mr. and Mrs. Louis, Boy. 136 North Avenue 22, March 22.
PERTANA. Mr. and Mrs. George, Boy. 1413 English Lane, March 20.
PLANK. Mr. and Mrs. Harry, Boy. 1009 South Arlington street, March 18.
RAMEY. Mr. and Mrs. J. V., Daughter. 2504 South Wall street, March 20.
ROBERTS. Mr. and Mrs. Clyde, Boy. 122 West Eighty-fifth street, March 19.
SCHLITZ. Mr. and Mrs. Albert, Daughter. Private Home Hospital, March 19.
SHIRA. Mr. and Mrs. Leo, Boy. Maternity Cottage, March 21.
SHUBIN. Mr. and Mrs. Morris, Boy. Maternity Cottage, March 20.
TOBIN. Mr. and Mrs. Richard, Boy. Maternity Cottage, March 20.
TURNER. Mr. and Mrs. J. B., Boy. Methodist Hospital, March 20.
WILLIAMS. Mr. and Mrs. Jos. Daughter. County Hospital, March 21.

DIVORCE SUITS FILED.

BARANOVSKY. Maria against Vladimir.
BARO. Harry against Celia.
BRUNER. Charles against Lottie.
GAGNON. Gwendolen against Arthur.
GEORGE. Nattie against Pete.
GLECKNER. Harry against Elizabeth.
HAUCK. Rudolph against Clara.
HAZEL. Lillian against Stuart.
HOWARD. Pearl against Roy.
MAUK. Marie against Jacob.
NOMSEN. Otto against Sophia.
MYERS. Mary against Roy.
NICHOLSON. Isabelle against Louis.
SEABERRY. William against Ethel.

DIVORCE DECREES GRANTED.

ELLIOTT. Allis from Walter.
HARRISON. Anna May from Albert Edward.
HUGH. Nellie from Henry.
OLSEN. Anna A. from Mach N.
WARNER. Olive B. from Robert G.

NATURALIZATION PETITIONS.

Petitions for naturalization, with name, nationality, residence and date of coming to the United States given, were filed yesterday in the office of Charles N. Williams, clerk of the U. S. District Court, as follows:

William Gillman, Sweden, 1126 South Spring street, May 20, 1907.
Louis L. Smith, Russia, 4903 Hollywood Boulevard, Sept. 23, 1903.
Israel J. Post, Canada, 264 Monterey Road, South Pasadena, Sept. 17, 1907.
Salvatore Carse, England, 144 East Avenue 28, June 28, 1906.
James M. Cameron, England, 704 Whittier Boulevard, Montebello, May 22, 1908.

OFFICIAL DEATH LIST.

Name and place of death	Age.	Date.
BRANKE, Albert, Los Angeles	11	March 22
BURKE, Alice, Los Angeles	67	March 22
CROMWELL, Barbara, Los Angeles	85	March 22
DERVEY, Mary, Los Angeles	69	March 22
ERICKSON, Turvin, Los Angeles	40	March 20
ERMERINS, John, Los Angeles	56	March 22
FERGUSON, Kate, Los Angeles	45	March 24
FRANKLIN, Ernest, Los Angeles	58	March 24
HANSEN, Thomas, Los Angeles	74	March 24
HENNINGER, Sophie, Los Angeles	20	March 24
HOLDEN, Emma, Los Angeles	58	March 24
HUNTER, Marion, Los Angeles	65	March 24
KETTNER, Andrew, Los Angeles	61	March 21
KILLEFER, John, Los Angeles	67	March 21
MADDOX, Charlotta, Los Angeles	22	March 24
MICKLE, Larancy, Los Angeles	53	March 24
MILLER, Marcia, Los Angeles	78	March 24
MOORE, Everett, Los Angeles	43	March 22
MOUL, Luther, Los Angeles	48	March 22
OVERTON, Andrew, Los Angeles	1	March 22
PEASE, O. A., Los Angeles	70	March 21
ROCHE, Katherine, Los Angeles	80	March 22
SHIPP, Lena, Los Angeles	35	March 21
SIELSCHOTT, Martha, Los Angeles	55	March 24
STILLWELL, Thomas, Los Angeles	70	March 23
TARLINGTON, Eva, Los Angeles	29	March 24
UNDERHILL, Fannie, Los Angeles	58	March 21

DEATHS.

With Funeral Announcements.

ANDERSON. At his home, 798 Laguna street, March 23, 1923, Thomas C. Anderson, husband of Nancy E. Anderson.
Funeral services will be held in the chapel of J. D. Paris & Co., corner Tenth and Flower streets, this afternoon at 2:30 o'clock.

BOILLOT. March 23, at 1351 Oak street, Mrs. Josephine Mary Boillot.
Remains will be shipped today by Pierce Brothers to San Diego, Cal.

BRANKE. In this city, Albert Branke, aged 11 years, beloved son of Mr. and Mrs. Carl Branke and loving brother of Paul Branke. Funeral from chapel of E. R. Overholser-Sons Co., 1226 South Grand, today at 2 p.m.

BRINKWORTH. Mary Brinkworth, late of 1827 West Forty-seventh street, aunt of Mrs. Bell Anderson and Mrs. E. Hollis47, and sister-in-law of James Holliday.
Funeral services today at 2 p.m. in the chapel of the Bramble Funeral Home, 1240 South Flower street.

BRISON. March 23, 1923, killed in railroad accident, Oliver Alfred Brison, beloved husband of Annie L. Brison, loving son of Mrs. Catherine M. Brison, father of Mrs. Vivian Meiklejohn and Mrs. Warren Baxter, brother of William W. Brison.
Funeral from parlors of The White Company, 1137 South Grand, today at 2 p.m.

BRITTAIN. Emily Brittain.
Remains at chapel of Alvarez & Moore.

BURNS. March 23, John R. Burns.
Remains at parlors of Godfrey & Martinez.

BURR. At 1123 Campbell street, Glendale, March 23, Mrs. R. T. Burr.
Funeral services at the Catholic Church, Glendale, Monday, 9 a.m. Interment, San Bernardino.

DENHOLM. Mrs. Samuel Denholm.
Funeral from Cassell Co.'s chapel, 1229 South Hope street, Monday, March 27, at 2:30 p.m.

DODGE. At 1904 Orange street, William W. Dodge, aged 58 years, beloved husband of Della Dodge and loving father of Lewis A. and Dr. W. Wallace Dodge.
Remains at parlors of E. R. Overholser-Sons Co., 1226 South Grand.

EICHENBERG. Dora Eichenberg, aged 79 years.
Remains at the Bramble Funeral Home.

ERMERINS. At 1829 North Western avenue, March 22, John M. Ermerins, aged 57 years.
Funeral services from parlors of Draper & Engeman, 1126 South Grand avenue, Monday at 2 p.m. Interment private.

FERGUSON. The funeral services of Miss K. Ferguson will be held today at 2 p.m. from the Bethany Presbyterian Church, corner Bellevue avenue and Holladay street. W. A. Brown, funeral director.

FRANKLIN. At 1401 Edgecliff Drive, Ernest L. Franklin, aged 58 years, beloved husband of Mrs. Jennie Franklin and father of H. O. Franklin.
Funeral services today at 11 a.m. from the funeral parlors of W. A. Brown, 1235 South Flower street.

HANSEN. At 2606 South Harvard Boulevard, Thomas Hansen, aged 74 years, beloved husband of Mrs. Katherine Hansen and father of Miss Elva C. Hansen of Los Ange

...s California Interests. Editorials—News—Business—Society and Clubs—The Drama.

The Los Angeles Times

SATURDAY MORNING, MARCH 25, 1922.—PART II: 16 PAGES. POPULATION [By the Federal Census—(1920)—576,673 By the City Directory—(1921)—681,198

...AD NATION-WIDE NET FOR DOCTOR-PROMOTER.

...al Authorities Search for Dr. Harvey A. Moore of "Ammex Syndicate."

...authorities yesterday ...nation-wide search for ...A. Moore, promoter of ...dicate of Chihuahua, ...whom easy felony ...already has been issued ...Atty. McClelland, Dr. ...ying to the authorities, ...itive from justice ...earing after a bench ...d has been issued for him. ...the charges brought ...Moore by the Federal ...could not be learned ...ment from the Federal ...Saturday afternoon of... ...Dep. Dist.-Atty. Mc... ...was wanted Dr. ...asked to be notified ...authorities place him ...

...ters of Dr. Moore's ac... ...in connection with the ...cities were first put ...by Nick Harris, de... ...McClelland of the ...ney's office some ...when complaint was ...June Price of 4630 ...Hollywood. Mrs. ...move to a complaint ...Dr. Moore with having ...checks and stated ...she paid her $5000 ...was in his Mexican ...

...Price had made her ...the authorities dis... ...Dr. Moore had also ...worth of Ammex ...Betty Schwartz, the ...small cafe at Gower ...and Boulevard. Miss ...statement to Mr. Mc... ...said that she first met ...a New York city some ...time she was a tele... ...and sent many mes... ...in which he spoke ...deals, the sale of ...and huge land ...She declared that ...to purchase the ...by a written ...to the stock at ...per share. She noti... ...that he failed ...back although ...several letters re... ...refund her the ...

...investigation con... ...McClelland it de... ...Moore had dis... ...blocks of stock ...had collected ...his personal ...deals the promo... ...agreement to ...at the end of ...R has ever ...according to the ...statement to Mr. Mc...

...Clelland, Mrs. Price and Miss Schwartz both declared that Dr. Moore always spoke in terms of millions and declared that the Ammex Syndicate was formed for the purpose of developing millions of dollars' worth of Mexican mines. He also informed the two women, they say, that the syndicate owned a couple of banks and ranches and had vast amounts of cash.

It was learned yesterday, according to Mr. McClelland, that Dr. Moore had sold stock of the Ammex Syndicate to several wealthy men in this city, but no complaints from them have been received by the authorities. Efforts will be made today to call to the District Attorney's office all those believed to have purchased the stock and secure statements from them.

Late yesterday afternoon Dep. Dist.-Atty. McClelland announced that if Dr. Moore is arrested two more complaints will be sworn out against him. In one complaint the promoter will be charged with a violation of the Corporate Securities Act, and the other will charge larceny by trick and device.

Information received from Louisville and Lexington indicates that Dr. Moore was indicted there last spring in connection with a conspiracy to use the mails to defraud. Two men, both officials of the McCombs Oil Company, were fined 10,000 each but Dr. Moore was found not criminally liable and the charges against him dismissed. It is believed here that the Federal authorities are searching for Dr. Moore now on charges resulting from his activities in and around Louisville.

From what could be learned here Dr. Moore promoted several oil corporations in Kentucky and was in several business deals with W. E. D. Stokes.

CHOOSE MRS. MACKEY.

Former Professor of English at U.S.C., to Aid Public Library.

Mrs. Maryette G. Mackey, formerly dean of women and assistant professor of English at the University of Southern California, was appointed yesterday as principal of the foreign extension department of the Public Library. Mrs. Mackey is a graduate of Wellesly College and a student of the French, German, Italian and Spanish languages.

DON'T RUN! JUST LET IT SHIMMY

If You See Seventy-seven-Story Building Dancing, It's All Right; So Are You

If a seventy-seven-story skyscraper is seen shimmying on the beach within thirty miles of Los Angeles, it should not be mistaken as suffering from delirium tremens. It may be the H. W. Hayes idea of an earthquake-proof structure.

Hayes, who came to town in a box car a few days ago and, under the name of J. Johns, announced his candidacy for the Presidency on the S.O.S. ticket, declares he plans to erect such a building.

Comes now the stroke of genius:

"It's going to have a rubber foundation!

"John the Baptist," as he calls himself, presented his plan to the Chamber of Commerce yesterday. The building is needed as the headquarters for the Christian Soldiers' Union, another name for the S.O.S. party, which, he said, has chosen this city as its home.

"We need a site of 100 acres fronting on the ocean," says he, "within twenty or thirty miles of Los Angeles, and upon which it is our purpose to erect the building."

His organization, he added, has a membership exceeding 47,000,000 and has $50,000,000 deposited in banks all over the world. All he wants is the 100-acre site—that's all. Then the seventy-seven-story skyscraper will spring up on the beach. The rubber foundation, to be fifty feet in depth, will serve as a shock absorber when old mother earth gets restless.

Fifty of the floors will be utilized for a hotel, with springboards sticking out of every window facing the ocean, thereby eliminating the bother of the morning shower bath. The remaining twenty-seven floors will be occupied by executives of the Christian Soldiers' Union.

"New Orleans almost got this building," said Hayes. "That city gave us a good site, but it was below sea level—out in the gulf somewhere, so we refused it."

Philanthropy and Civics Club.

This morning, at the Alhambra Theater at 9:30, the Philanthropy and Civics Club will give a children's matinee for the benefit of the undernourished children in the public schools in the poorer sections of the city. Preceding Masterlinck's poetic and lovely fairy tale of "The Blue Bird" there will be community singing, led by Antoinette Sabel; fairy tales told by Mrs. Lillian Burkhart Goldsmith and a short comedy picture.

SANTA FE GETS HARBOR TRACK.

Local Board Gives Permit for Connection.

Will Build Line to Present City Terminal.

Salt Lake Agreement Will be Revised.

Development at Los Angeles Harbor was given new impetus yesterday when the Board of Harbor Commissioners issued an order permitting the Santa Fe to construct and maintain a railroad line to the harbor. An order of the same kind was issued in 1917, but the construction work was never started because of the war.

Under the provisions of the order the Santa Fe, which yesterday announced its readiness to build its harbor line, is permitted to connect its tracks, now at a point about fifteen miles from the harbor, with the tracks of the municipal terminal railroad at a location to be later agreed upon.

TO BUILD CONNECTIONS.

The proposed interchange yard will be located north of the west basin and the city agrees to build an extension of its terminal railroad from Water street west to the interchange yard. The company agrees to build a connection from the point where its private right of way touches city lands in the vicinity of the Union Oil refinery to the east end of the interchange yard, and to construct the necessary interchange tracks, the city to assume one-half the cost of the work done by the company by crediting the company with the earnings of the interchange.

Under the provisions the city also agrees to handle cars over its lines by the interchange, but the company retains the right to construct a single track of its own, paralleling city tracks from the interchange east to the present Union Pacific interchange, so that in the event the service performed by the city between these points is not satisfactory to the company it will have the right to construct its own track for the purpose only of interchange with the Union Pacific. The order provides that the Santa Fe shall have this right for a period of thirty years, and in the event it should exercise the same and construct the track in question, it will pay to the city 1 cent per square foot per year for the space occupied. The city may at any time use the track of the Santa Fe.

WILL REVISE AGREEMENT.

Another step toward development at the harbor was contained in the approved plan of revising the Salt Lake agreement in connection with the widening of the main harbor channel so that the new frontage on the east side of the main channel may be developed by means of slips to be dredged from the new pierhead line instead of marginal wharves along the pierhead line.

OPAL NECKLACE STOLEN.

The theft of a necklace valued at $1000 was reported to police by William I. Robinson, 904 Title Guarantee Building late yesterday afternoon. The necklace, of Australian opals, was set with diamonds. Mr. Robinson said he had it in his coat pocket, and believes his pocket was picked.

TO .. WED .. ON .. THE .. RHINE.

Los Angeles Girl Betrothed to Army Lieutenant.

Miss Helen Louise Schmidt. (Photo by Witzel.)

MISS HELEN L. SCHMIDT, daughter of Edward (Eddie) Schmidt and Mrs. Ruby Schmidt will leave today for Coblenz, Germany, where on April 15 she is to become the bride of Lieut. E. Roy Wells, U.S.A., who is stationed on the Rhine.

Miss Schmidt is a graduate of the Westlake School for Girls. Her mother took her to Europe last year and for three months she studied in Bordeaux, France. Later they toured the continent and while visiting friends in Coblenz met Lieut. Wells, who is an Oakland man and a graduate of the Massachusetts Institute of Technology. He has been with the Regular Army eleven years and he and his bride will remain abroad at least a year.

The wedding is to be a military affair held at Coblenz, with a number of fellow-officers attending the bridegroom and an Army chaplain performing the ceremony.

Mrs. Schmidt and her daughter will leave today for New York to sail immediately. They will land in Antwerp, Belgium.

SEEIN' THINGS

[Why not share your chuckle with others? When you see something unusual, drop a note about it to the City Editor of The Times. Then we all can smile.]

C. M. E. saw this sign in Santa Barbara: "Automobiles repaired; Fords fixed." Lossa funny things in Santa Barbara.

• • •

S. M. S. winnowed this fine example of pidgin English from the window of an Ocean Park Chinese restaurant: "Try our real chop suey, noddles. You will finds for real one." Quick, Watson, the noddles!

• • •

R. M. read The Times successfully to this extent: "Wanted—Young white man for cleaning Monday, Wednesday and Friday." R. M. 'lows he is white, but insists Saturday night will do for him.

• • •

V. S. W. found by consulting the menu in the Monrovia Candy Shop that she could dine on "Green Onions, Coal Meats, Maccarona and Sandwitches." The boss told her a new clerk was to blame.

• • •

Flo W. clips a wheeze from the phone book. Under Universal Film Co. she found this "Zoo and Von Stroheim—Holly 2513." Why enlarge on this?

• • •

WHAT DID YOU SEE?

Masonic Club of Employees of City Meets.

The first regular meeting of the City Employee's Masonic Club was held in the Public Service banquet room at 207 South Broadway, last night. Two hundred officers and employees of the various departments of the city government attended.

Because Col. William G. Schreiber, president of the club was ill, Maj. Carl Heinze first vice-president, was in charge. After supper they were entertained by vocal artists and entertainers, among them the Remick trio, Harry Levitt, Ben Berman and Leonard Van Berg, featuring the latest song hits; and Al Penberthy in popular songs which were enthusiastically received.

A. H. Inman of the Times was on hand with his youthful entertainers and brought down the house.

Appointment of permanent committees and organization of degree teams followed the entertainment.

Reynold E. Blight was the speaker of the evening, giving a short talk on "Public School Education."

Watchmen in Slaying Case Are Acquitted

L. R. Mills and A. R. Ridlon, nightwatchmen accused of the murder of Samuel Baines September 10, last, were found not guilty by a jury in Judge Avery's court last night. The men have been on trial for five weeks. The case went to the jury after five p.m. and the verdict was returned at 10 p.m.

According to the testimony, Baines was shot in an altercation over a house in the Wilshire district. All three were night watchmen, but working for rival concerns. Baines rode up to the house in question on his bicycle and saw Ridlon and Mills on the front lawn. An altercation followed. Baines was shot and killed. The men said that they shot in self-defense.

Dry Chief on Way to Take Seattle Post.

Despite antisaloon leaders' requests that he should remain here for several months while he carried out work which he had planned, Prohibition Director Frederick A. Hazeltine left last night for Seattle.

Numerous telegrams were sent to State Prohibition Director Rutter in San Francisco, and to E. C. Yellowley, special representative of Prohibition Commissioner Haines, protesting against the shifting of Mr. Hazeltine at this time, but the original order stood, and the office in Los Angeles will be in charge of Daniel J. O'Leary. Whether Mr. O'Leary's appointment is to be permanent is unknown.

CHIEF OF POLICE INSISTS HE'LL CLEAN UP CITY.

Everington Serves Notice Task Will be Undertaken in Own Way and on Own Terms.

"I am going to clean up the town in my own way. The police department and the people who want to see Los Angeles cleaned up will have to meet my terms."

Briefly this is the "law" as laid down yesterday by Chief of Police Everington. Without mincing words, quietly and with determination, he made it known that this is his law, his creed, his ten commandments and declaration of independence all in one.

While the police department and politicians were bubbling over with excitement, speculation and prophecies following the sensational "shake-up" of the department Thursday, when he dismissed from service Capt. W. L. Spellman and Lieut. A. W. Gifford, Chief Everington reiterated his stand and let it be known that he is after results and not explanations. He began the day by issuing a long statement in which he traced his reasons for the dismissal of the two officials and the acceptance of Capt. A. W. Murray's application for retirement; outlined his future policy and expressed his regret that he was forced to take the action that shook the police department to its very foundations.

APPEAL FROM ACTION.

In the meantime Lieut. Gifford and Capt. Spellman announced that they had filed an appeal from the Chief's action and expressed the hope that, as a matter of fair play, they will be granted a hearing before the Police Commission and given an opportunity to meet specific charges and present their defense.

"I have given the best years of my life to the police department and I don't intend to be dismissed without a cause or for the sake of serving as a warning to the rest of the men. It is very easy to accuse a man, especially a police officer. In the seven years I have been connected with the vice squads my name has never been attacked except by gamblers and vice elements. My reputation is all I have in this world and it is not fair to me to discharge me in this fashion," Lieut. Gifford said yesterday.

Later in the day Chief Everington gave out an interview to The Times in which he elaborated the statement he made in the morning. He also managed to address a meeting of the Armanda Club, an organization of ex-service men, at the Clark Hotel. There he again asked that reporters be excluded, expressing the fear that he would be misquoted. In his talk behind closed doors he outlined the different methods by which he thought the city can be cleaned up and said he personally favored a quiet, concerted effort rather than blazing headlines. He said he was opposed to reform movements, with their waves of enthusiasm and subsequent return to old conditions.

In the interview the Chief said

(Continued on Sixteenth Page.)

FIND TRAIL OF WEIRD SHADOWS.

Investigators Say Dead Woman Saw Bright Lights in Many Cities.

Investigators, delving into the past of Emily Brittain, who shot herself dead late Thursday night, when officers entered an apartment at Fourth and Hope streets, where she was accused of attempting to compel Arthur Bowen, Texas oil operator, to sign a marriage contract, have uncovered a trail of a wild life in several cities, they say.

The Coroner's office yesterday signed a certificate of suicide in the case. Mr. Bowen's wife was located at El Paso, according to dispatches, and denied any knowledge of her husband's relations with Miss Brittain. He is in the prisoners' ward at the County Hospital, being given treatment for illness, while police are investigating his connection with the case. He is booked at Central Station for asserted violation of a city ordinance.

Police and Private Detective J. D. Armstrong last night searched for a place in South Pasadena, where the woman is believed to have a liquor cache, and also wired San Francisco officers concerning a cache there.

Police entered Mr. Bowen's apartment Thursday night to arrest Miss Brittain in connection with the asserted theft of $5000 worth of liquor from the home of Victor Levy, 6163 Lexington avenue, where she formerly had been employed as a maid. She excused herself on the pretext of dressing, leaped into a lightwell and shot herself. The body was taken to the Alvarez & Moore mortuary.

Mr. Bowen turned over to police a marriage contract, which he said she tried to compel him to sign at the point of a revolver. In it she pledged herself to live a moral, honest, life.

A San Francisco dispatch stated that she was arrested there under the name of Emma Sembolla, two years ago, for stealing a $65 dress, and was placed on one year's probation.

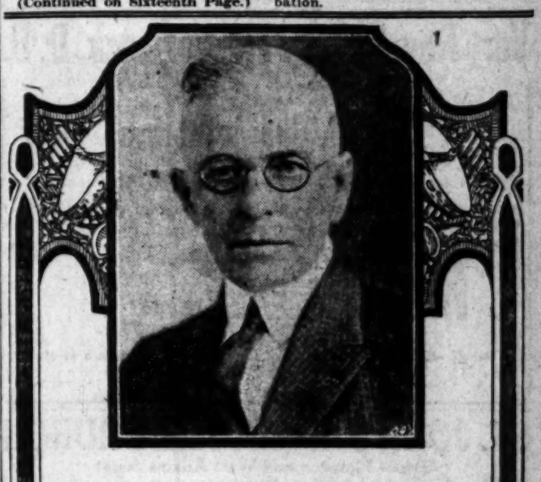

Wm. J. Howe

In Charge of Our Drum Department

Mr. Howe is a specialist in his line, with years of practical experience as a professional musician. He can help you decide on the right equipment, whether for High School Orchestra or the largest Symphony.

We have assembled here for your inspection the finest stock of Ludwig Drums and accessories, J. C. Deagan Xylophones, Marimbaphones, etc., ever displayed on the Coast.

See our window display of artistic Gold Trimmed Bass and Snare Drums, also the Famous Ludwig Pedal Tympani.

A complete course of private instructions will be given by Mr. Howe with every set of Drums purchased. Catalog and prices on request if not convenient to call.

Mail Orders Promptly Filled.

Easy Terms Arranged If Desired

FRANK J. HART
SOUTHERN CALIFORNIA MUSIC COMPANY
332-334 SOUTH BROADWAY, LOS ANGELES.
Established 1880

ARTISTS IN GAY REVEL.

Alexandria Ballroom Is Transformed to "Bugland" for Colorful Annual Ball.

Transformed into an artistic conception of "Bugland" the ballroom of the Alexandria was a futuristic riot of color last night, when the Commercial Artists' Association gave their fourth annual "Artists' Ball."

Walls were covered with tapestried designs depicting beetles, dragons, water dogs, toads and bugs, bugs, bugs of all climes, some of them so fantastic that they must have been imported from Mars. Wall lights were camouflaged with gigantic bugs that would scare a Halloween jack-'o-lantern back to an ordinary pumpkin.

Vivid purples, greens, gold and black predominated in the striking tapestries and the lack of any visible lights softened the effective decorations and added mystery to the fairyland scene.

Miss Aneta Delano, art instructor of the University of California, Sothern Branch, was responsible for the settings, assisted by Miss Reinhard, Miss Jordan, Miss Shoemaker, Earl Cordery and Sam Harris, president of the association.

As an opening feature of the ball four Amazons, their bodies lacquered black emerged from a grotto at the far end of the room bearing a silken cocoon on their shoulders, preceeding and dancing about them was a ballet of ten butterflies, students of the Ruth Dehne School of Dancing. Approaching the center of the hall the butterflies hovered about the cocoon, which popped open, revealing a gorgeous queen of the butterfly kingdom, impersonated by Katherine Bowers, who emerged from the shell and danced the short-lived epoch of butterfly joy, then folded her wings and died as dimming lights portrayed nightfall.

The fairies were Misses Florence Duke, Peggy Perkins, Jackie Goodale, Pearl Fitzgerald, Mildred Dexter, Dorothy Mudd, Roena Alcott, Fern Hernesheimer, Etta Edwards and Louise Lamb. The ballet was arranged by Marie Fielding.

Later the dance of "The Purple Bug" was given by Eddy Milburn assisted by Eugene Dolton, both being students of the Otis Art Institute. The number was especially attractive and was created by young Milburn.

"The Artist, the Milkmaid and the Cow," was the title of the "scream hit" of the evening. Everything in the setting was alive, for a mountain rumbled in on the stage—Sam Harris impersonating that part of the scenery. Kem Chamberlain was a tree and Bissiri Brothers made up the cow, while Miss Viola Keppler played the part of the milkmaid.

Galleries were crowded to utmost capacity with spectators.

"JAZZ GIRL" VS. OLD-FASHIONED

Whichever You Prefer, You Will Get Real Enjoyment Out of This Story.

Two girls as far apart as the two poles in temperament start the action in Robert Shannon's laugh-provoking love story, "A Switchboard Cinderella," which starts in The Times Magazine Sunday and will be completed in the daily issues during the week. One is a "jazz girl"—a city type whose slang is as up-to-the-minute as her knee-length skirt. The other is a sober little maiden who has lived all her life in Ogallala, Neb. Then enter two young men, one from the Oklahoma oil fields, lover of the rough out-of-doors; the other a product of Broadway and proud of it. Now, how do you suppose this quartet ought to pair off? Mr. Shannon has spun a delightful yarn; chock full of laughs, and one never knows the end 'till he's reached it. Don't fail to begin the story in The Times Magazine Sunday!

Dead Engineer, Driver Blamed in Train Wreck

Blame for the wreck of the Phoenix Flyer, causing the death of two men, on the Santa Fe railroad at Azusa last Thursday, was placed yesterday by a Coroner's jury upon one of the dead men and the driver who abandoned his steam roller in the path of the speeding train.

The Coroner's jury returned a verdict reprimanding Joseph Wolf, driver of the steam roller, for lack of proper caution and laying partial blame for the disaster upon Oliver A. Brison, the slain engineer of the train, for running the Phoenix Flyer at an excessive speed through Azusa.

The jury also recommended that the city of Azusa enact legislation requiring the Santa Fe to moderate the speed of its passenger trains through the city.

WOMAN IN MURDER CASE FREE ON BOND.

Allah Ransaw, a young negress, was held to answer on a charge murdering Bobbie Williams, another negress, yesterday by Justice Follette. She was admitted to bail of $3000 on request of Warren Williams, defense attorney. Dep. Dist.-Atty. McDaniel adduced testimony relative to a quarrel regarding a young negro, with whom the defendant and the deceased were said to be in love.

$17.85

...aring lights do not make a ...om cozy! It takes a soft ...aded glow.

...e lamp you have been wanting ...r your cozy corner is here for ...u at the irresistible price of

$17.85

...e give special attention to those ...o have only Saturday after... ...on in which to shop.

"The Home of Nationally Advertised Goods"

Birch-Smith Furniture Co.

737-41 South Hill St.

Also Fireproof Storage
Private Locked Rooms
Phone 822-04 or Broadway 138 for Rates

Go To Church Sunday

UNITED PRESBYTERIAN

9th & Figueroa St. Dr. W. E. McCulloch, Pastor

EVERYBODY WELCOME!

11:00 a.m.—Communion Service. Sermon by the pastor:—"The Transfiguration."

7:30 p.m.—"The Forgiving Spirit of Christ"—fourth in series on "The

Splendid musical program at both services, by only Ladies' Vested Choir in city, directed by Prof. Jos. Dupuy.

Hear Tower Chimes. Echo Organ and Harp for fifteen minutes before each service.

FIRST PRESBYTERIAN

Figueroa at Twentieth Street

THE MINISTER, DR. HUGH K. WALKER, WILL PREACH TOMORROW:

11 a.m., "The Dynamic of Divine Forgiveness." Communion Service and Reception of New Members.

7:30 p.m., "Sanctifying and Safeguarding the Highest Human Relationships."

(The Spiritual Significance of a Recent Royal Wedding.)

Unusually Interesting Program of Lenten Music. Selections from Harold Moore's Cantata, "The Darkest Hour."

You are cordially invited to worship with us tomorrow. All communicants expected at the morning service.

Immanuel Presbyterian Church

Figueroa at Tenth

Ministers: Herbert Booth Smith, John A. Lentzinger. Organist: Elizabeth A. Godkin. Quartet: Flora Myers Engel, Sop., Alice Lohr McDaniel, Con. Geo. Page Willey, Tenor. William James Chick, Basso and Director. Vested Chorus

HERBERT BOOTH SMITH

11:00 a.m.—"Is the New Testament True?"

Soloist: Flora Myers Engel, Soprano.

7:30 p.m.—Sermon-Story. Last Chapter,

"If Jesus Came to Our City"

Tenor Solo by George Page Willey. Harp Solos by Signor Salvator De Nuffrio, "World's Premier Harpist."

The Church With the Tower Clock

Wilshire Presbyterian Church

Third Street and Western Avenue

JOHN ALBERT EBY, Minister

DR. EBY AT BOTH HOURS.

11 a.m.—"FAITH VS. SCIENCE."

1. Can a Christian believe in Evolution and the Bible, too?
2. Is it true that the greatest scientists are atheists?
3. Is a great scientist a competent judge in the field of theology?

7:30 p.m.—"GREATEST TEXT IN THE BIBLE."

The quartet will sing "Bosom Est," by Buck, and "The Witness of John," by Nevin. Margaret Musser Morris sings "I Cling to Thee, My Savior." Mrs. Morris and Mr. Backer will sing "My Faith Looks Up to Thee," by Beaufred.

THE FAMILY CHURCH. WESTERN AVE. CARS.

WEST ADAMS PRESBYTERIAN

WEST ADAMS NEAR VERMONT AVENUE

DR. WILLIAM H. FISHBURN, Minister.

Morning: "DO YOU WEAR CHAINS?"

Evening: "THE SWEAT OF YOUR FACE"

"THE FRIENDLY CHURCH"

WESTLAKE PRESBYTERIAN

Grand View Street south of Ninth (West Ninth Street Cars)

Dr. G. A. Briegleb Preaches Both Services.

11 a.m.—"The Transforming Power of Christ's Presence."

7:30 p.m.—"Unending Pageants of Famous Feats"

The strange tale of a country where the ends of the earth meet on the great white wars and men go blind in the glare of the light.

3RD PRESBYTERIAN CHURCH

East Adams St., West of San Pedro St. Herbert Herschel Fisher, Minister.

9:30 a.m.—Bible School. Organized classes for all ages. Instructors fully qualified.

11 a.m.—Observance of the Lord's Supper and Reception of New Members.

7:30 p.m.—"CHRIST AND HIS CHRISTIANITY—THEN AND NOW."

Very Rev. William MacCormack, D. D.

DEAN OF ST. PAUL'S PRO-CATHEDRAL

WILL PREACH IN THE

Scottish Rite Auditorium

929 SOUTH HOPE ST.

11 a.m.—A Question God Declined to Answer.

7:45 p.m.—In His Image, by William Jennings Bryan, will be reviewed by the Dean.

QUESTIONS:

Is the struggle for life the great law of existence?
Is the Bible account of creation scientific?
Did man descend from a monkey?
Does anyone believe in Darwinism today?
Is the theory of evolution in accord with the Gospel?
Is Bryan a better preacher than a politician?

The Rev. Mark Rifenbark,

Rector of St. Paul's Church, Salt Lake City, Utah, will preach at the Noon-Day Services, 12 to 12:30, in the

MOROSCO THEATER

ST. JOHN'S EPISCOPAL CHURCH

Corner Figueroa and West Adams Street

REV. GEORGE DAVIDSON, D.D., Rector

SERVICES:
7:30 a.m. Holy Communion
11:00 a.m. Morning Service & Sermon
4:00 p.m. Confirmation Instruction.
7:30 p.m. Evening Prayer & Sermon.
8:30 a.m. Sunday-school—Bible classes.

Morning Sermon by the Rector: "DOUBT, A SIGN OF GOD'S NEARNESS"

Evening Sermon by Chaplain Henry Sanborn

Take Grand Avenue or West Jefferson street car to West Adams street, then walk west to Figueroa street. Or University car to Chester Place, walk through Chester Place, then one block east.

Lenten Week Day Services: Wednesdays at 7:30 p.m. Thursdays at 7 and 10 a.m. Fridays at 4 p.m. STRANGERS CORDIALLY WELCOME.

SS. JAMES' AND BARNABAS' CHURCH

Wilshire Blvd. and St. Andrews

(6th St. car; get off at St. Andrews)

THE REV. RAY O. MILLER, B.D., Rector

Holy Communion	7:30 a.m.
Sunday-school	9:30 a.m.
Morning Prayer and Sermon	11:00 a.m.
Confirmation Instruction	4:00 p.m.

LENTEN SERVICES:
Wednesday, 4:15 p.m. ..... The Rector
Friday, 7:30 p.m. ..... Rev. H. B. Gooden

IN HEART OF WILSHIRE DISTRICT

St. Matthias

Rev. Irving Spencer, Rector.

W. Washington and Normandie Ave.
7:30 a.m. ..... Low Mass
11:00 a.m. ..... High Mass and Sermon
8:00 p.m. ..... Solemn Vespers
9:30 a.m. ..... Sunday-school
Daily Mass, 7 a.m.; Thursday, 9:15 a.m.

CHURCH OF THE NEW JERUSALEM

(SWEDENBORGIAN)

Westmoreland Ave. and Fifth Street. Rev. John B. Hunter, Minister.

10 a.m., Sunday-school. 11 a.m., Divine Worship—Rev. Louis Geo. Landenberger of St. Louis, Mo., will preach. Subject: "THE ESSENTIAL TEACHING OF THE NEW CHURCH." Vermont Ave., Western Ave. and West Sixth Street cars.

FIRST FRIENDS CHURCH (QUAKER)

Tilman Hobson, Pastor — Cor. West 3rd St. & Fremont Ave.

Sunday-school, 9:45 a.m. Preaching Service, 11 a.m. and 7:30 p.m.

ALL WELCOME. Prayer Meeting Wednesday evening, 7:30. SEATS FREE.

CENTRAL CHURCH OF CHRIST

1720 S. FLOWER ST. (Flower Auditorium.)

11 a.m.—"THE DESIRES OF GOD TOWARD MEN." 7:30 p.m.—"ABRAHAMIC FAITH." Robert E. Wright and Samuel E. Witty, Ministers. Strangers Welcome.

"Christ and Evolution"

"Can an Evolutionist still believe in Christ as Son of God and Saviour of the World?"

REV. FRANK DYER, D.D., MINISTER

THESE QUESTIONS WILL BE UP FOR ANSWER:

1. Is there any place for Christ in Evolution?
2. Did Darwin say that science and Christ have nothing to do with each other?
3. Do you accept Darwin as Scientist and Saviour, or only as Scientist?
4. Is man's origin traceable to "mud" or "monkey" only?
5. What do people expect to accomplish who make God's method of creation a joke?
6. Do you know an honest theologian or scientist who denies Evolution?

Scientific Bible Class open to everybody, 10:15 a.m. Hearth Stone laying Wilshire Parish Centre, 4 p.m. 800 Plymouth Boulevard. Come.

This church aims to be intelligent, intellectually free and Christian.

The Wilshire Church, Ambassador Hotel Theater, 11:00 a.m.

First Congregational Church

845 South Hope Street

DR. CARL S. PATTON, Pastor

11:00 a.m.—Bishop A. W. Leonard for the Anti-Saloon League. Anthems by the big Chorus Choir.

7:30 P.M., Motion Picture,

"THE BARBARIAN"

Talk by Dr. Patton. Solos by Mrs. Edith Sage MacDonald and John Smallman.

ZION CONGREGATIONAL CHURCH

1260-66 N. Western Ave., at Fountain

Pastor Rev. W. G. Milarr, Ph. D.

Dr. Milarr recently came from the famous Bond Street Church, Toronto, the largest in Canada. Come and hear him.

11 a.m.—"Silent Forces"

7:30 p.m.—"The Wandering Jew"

Mr. Clifford Bixbi, Director of Music.

At 7:30 p.m., Moving Pictures, "The Modern Prodigal," will be shown. Community Gospel Song Service and interesting sermon at 8 o'clock.

HOLLYWOOD CONGREGATIONAL CHURCH

Hollywood Boulevard and Sycamore Avenue

JAMES HAMILTON LASH, D.D., Minister.

11 o'clock—"Decisive Experiences in the Life of Jesus—the Adoption of His Plan" (The third in a series of Sunday morning sermons during Lent.)

Baritone Solo, Mr. Edward J. Ruestrie.

7:30 o'clock—Moving Pictures: "One Man in a Million" (Six reels.)

Address, Dr. Lash. Tenor Solo, Mr. Patrick O'Neil.

THE CHURCH OF THE MESSIAH

(CONGREGATIONAL)

WASHINGTON STREET AND VAN NESS AVENUE

Howard D. French, Minister

11:00—"THE SPIRIT OF JESUS: HIS COMPASSION."
7:45—"THE CLAIMS OF JESUS: THEIR BASIS."
9:30—Graded Bible School. 6:30—Young People's Meeting.

A COMMUNITY CHURCH OF ALL DENOMINATIONS

Temple Baptist, 5th and Olive Streets

DR. J. WHITCOMB BROUGHER, Pastor, Preacher.

11 a.m.—Sermon: "UP AGAINST IT; OR, DOING THE IMPOSSIBLE."

7:30 p.m.—Preview: "IS TRIAL BY JURY A FAILURE?" Sermon: "WHY WAS I CALLED BEFORE THE DISTRICT ATTORNEY?"

SPECIAL ATTRACTIONS:

11 a.m.—HAROLD PROCTER, GREAT TENOR, SINGS TWO SOLOS.

7:30 p.m.—Thrilling Revi, "Ten Nights in a Bar Room." Redlands University Girls' Glee Club sings four popular numbers. Anthem by Procter and Big Choir. Dr. Hastings in Organ Recital both services.

9:30 a.m.—Bible School. 6 p.m.—Six C. E. Meetings.

First Baptist Church

727 So. Flower St.

Public Worship with gospel preaching at 11 a.m. and 7:30 p.m. Dr. Francis preaches at both services. Morning subject, "The Background Out of Which He Came." Bible School at 9:30 a.m. Young People's Meeting at 6:15 p.m. Chorus Choir at both preaching services.

STRANGERS IN THE CITY WILL FIND A HEARTY WELCOME.

CENTRAL BAPTIST CHURCH

ALVARADO NEAR PICO STREET. DR. C. F. WINBIGLER, MINISTER.

11 a.m., "The Character of This Age." 7:30 p.m., "How Long Halt Ye?"

9:30 a.m., S. S. and Success Clubs. 6:30 p.m., B.Y.P.U.

A cordial welcome to you if you come.

RALPH TYLER FLEWELLING

One of America's foremost philosophers, associate of Bergson at the University of Paris, author of several philosophical books, and editor of The Personalist, Speaks on the subject

ARE THERE REASONS FOR BELIEVING IN GOD?

Church of All Nations

Service in the Auditorium of the Labor Temple

Sunday Evening, 7:30

A Question Period Will Follow the Sermon

Bob Shuler Both Hours

Trinity Methodist Church (Cor. 12th and Flower)

11 a.m. Subject: "A PARTNERSHIP THAT WINS."

7:30 p.m. Subject: "INHERITING YOUR INHERITANCES"

Evening Prelude: The Pastor will tell the story of attending a trial in the Federal Courts in which an officer was being tried, the witnesses against him being self-confessed bootleggers and policemen. Moral: Why the combination?

UNIVERSITY METHODIST EPISCOPAL CHURCH

Dr. Will A. Betts, Pastor

West Jefferson near McClintock

11 a.m.—"DIVINE COMPULSION," by the Pastor.

7:30 p.m.—"Woman's Part in Personal Evangelism" By Members of the Woman's Bible Class.

A Cordial Invitation is Extended to All

WESTLAKE METHODIST—Burlington and Eighth

A House of Happiness for All.

TWO TIMELY SERMONS BY PASTOR GRIEVES

11—"The Baptism of Fire!" 7:30—"God's Purpose in Christ."

Musical numbers at each service by Quartet and Chorus. Come.

THE FIRST METHODIST EPISCOPAL CHURCH

Will Hold Services at Trinity Auditorium, Grand Avenue at Ninth Street.

ELMER ELLSWORTH HELMS, D.D., Pastor

11:00 a.m.—"Salt."

7:30 p.m.—"Anarchy or America—Which?" or "Giving the Boot to the Bootlegger."

WEST ADAMS METHODIST CHURCH

Corner of La Salle and Adams. RAY C. HARKER, D.D., Minister.

11:00—Morning: Address by Mr. C. C. Chapman.

7:30 p.m.—Dr. Harker will speak on: "TO HELL AND BACK."

Community Sing led by Virgil Martin. Chorus Choir, R. E. Ballard, Organist.

SUNDAY NIGHT

SUBJECT:

"Eastern Asia the World's Future Point of War Ignition—The Rising Tide of Color—The League of the East"

A Bible Statement Which Cannot Fail

BY

Evangelist Louis K. Dickson

of Portland

Auspices Seventh-day Adventist Churches of Los Angeles

Philharmonic Auditorium

(Second Floor)

Doors Open 7:15.

Big Song Service at 7:30.

SALVATOR DE NUFRIO plays His Golden Harp. Beautiful Gospel Solo by Evangelist Dickson. College Male Quartet.

PUBLIC INVITED SEATS FREE

Sermon Subjects for the Week

Monday Night: Special subject will be announced later.
Tuesday Night: "One Thousand Years of Peace—Has It Yet Begun? A Millennial Prediction of Huge National and International Importance."
Wednesday Night: "Heaven: Hell? Purgatory? Where Are the Dead?"
Thursday Night: "Can We Talk With the Dead? If Not, Who Are the Spirits of the Seance Chamber?"
Friday Night: "Will Hell Ever Cool? What and Where Is the Place of Torment?"
Saturday Night: "The Inevitable Alternative—A Logical Exposition of the Judgment—The Time the Prophet Foretold."

(Cut This Program Out)

Dr. Rufus B. Von KleinSmid

President of the University of Southern California, lectures at 8 p.m., on

"Some Efficient Causes of Crime"

Motion Pictures—7:30 p.m.

Kaiser Jesus

Multitudes in the churches today are being deluded by the fanatical propaganda of the preachers who proclaim that Jesus is soon to come and reign as Kaiser on earth. Unitarians reject this doctrine and the dogma of the verbal inspiration of the Bible from which it springs. The sermon Sunday morning will be a frank discussion of the scriptural basis of this doctrine and our reasons for rejecting it. Service, 11 a.m. E. Burdette Backus, Minister.

Dr. F. D. Ballard lectures at 10 a.m.—"THE MOSES MYTH."

FIRST UNITARIAN CHURCH

925 South Flower Street

UNITARIAN SOCIETY OF HOLLYWOOD

NEW MASONIC TEMPLE, 6840 HOLLYWOOD BOULEVARD.

SERVICES EVERY SUNDAY, 11 A.M.

THEODORE CURTIS ABEL, MINISTER.

March 30th, Address by Carl S. Wetherell—"THE ETERNAL QUESTION."

FIRST CHURCH OF THE NAZARENE

Sixth and Wall Streets — Dr. Charles H. Babcock, Pastor

11 a.m.—Sermon by Dr. J. W. Goodwin. Subject, "Love, Loyalty, and Sacrifice." People's Meeting at 3 p.m. for Praise and Testimony. Rev. Louis Jones, leader. Young People's Meeting at 6 p.m. J. E. Moore, leader.

Evangelistic Service at 7:30 p.m. Sermon by the Pastor. Subject, "The Three Doors; or, the Attitude of Jesus to the World."

Special Music by Prof. J. E. Moore and Large Chorus Choir.

HEARTY WELCOME TO ALL.

The Church of Religious Liberty

Is the title of an address to be given Sunday evening at eight, in the Ebell Club Auditorium, 1719 S. Figueroa St., by

Bishop IRVING S. COOPER

He will speak on the Liberal Catholic Church, its origin, attitude, ideals and services.

CHRISTIAN SCIENCE

The following Christian Science Churches and Society of Los Angeles are all authorized branches of The Mother Church, The First Church of Christ, Scientist, in Boston, Massachusetts, and hold services as follows:

First Church—1906 S. Alvarado St., Sunday, 11 a.m., 8 p.m.; Wednesday, 8 p.m.
Second Church—W. Adams St. at Hoover, Sun., 11 a.m., 8 p.m.; Wed., 8 p.m.
Third Church—234 S. Hope St., Sunday, 11 a.m., 8 p.m.; Wednesday, 8 p.m.
Fourth Church—131 Avenue 57, Sunday, 11 a.m.; Wednesday, 8 p.m.
Fifth Church—7107 Hollywood Blvd., Sun., 11 a.m., 8 p.m.; Wednesday, 8 p.m.
Sixth Church—E. 42nd & Wadsworth, Sun., 11 a.m., 8 p.m.; Wednesday, 8 p.m.
Seventh Church—213 7th St., San Pedro, Sun., 11 a.m.; Wednesday, 8 p.m.
Eighth Church—646 W. 16th, Gardena, Sunday, 11 a.m.; Wednesday, 8 p.m.
Ninth Church—430 S. New Hampshire, Sunday, 11 a.m., 8 p.m.; Wed., 8 p.m.
Tenth Church—836 W. 49th St., Sunday, 11 a.m.; Wednesday, 8 p.m.
Eleventh Church—1804 E. First St., Sunday, 11 a.m.; Wednesday, 8 p.m.
Thirteenth Church—1749 Edgemont St., Sun., 11 a.m., 8 p.m.; Wed., 8 p.m.
Fourteenth Church—1710 Durango, Culver City, Sunday, 11 a.m.; Wed., 8 p.m.
Society, Van Nuys, 512 Friar St., Sunday, 11 a.m.; Wednesday, 8 p.m.

Reading Rooms, Downtown—Rm. 703, 354 S. Spring St.; Rm. 815, 210 W. 7th.

First Christian Church

Where Hope Crosses Eleventh.

Pastor—Edgar Fay Daugherty—Preacher

Morning Sermon: "Conviction's Nature and Need."

Evening Sermon: "The Prophet Haggai."

BROADWAY CHRISTIAN CHURCH

JUST ACROSS FROM COURTHOUSE ON BROADWAY.

W. S. BUCHANAN, Pastor.

Morning: "ENCOURAGEMENT."

Evening: "HELP! MY SOUL IS SICK."

Mrs. Alma K. Moss Directs Great Chorus Choir.

Great Adult Bible Class

BEGIN STUDY NEXT SUNDAY FROM GENESIS TO REVELATIONS.

COME AND JOIN US.

WILSHIRE BOULEVARD CHRISTIAN

M. HOWARD FAGAN, Pastor

WILSHIRE BLVD. AND NORMANDIE AVE. WEST SIXTH STREET CAR.

9:30 a.m.—BIBLE SCHOOL. 6:30 p.m.—CHRISTIAN ENDEAVOR.

11:00 a.m.—"Wills and Bequests"—John E. Pounds.

7:45 p.m.—"Jesus and Judas."

The Church Where You Are a Stranger But Once

MAGNOLIA AVE. CHRISTIAN CHURCH

TWENTY-FIFTH AND MAGNOLIA. REV. C. C. SINCLAIR, MINISTER.

Morning: "THE CHURCH." Evening: "ELIJAH: A MAN OR AN ANGEL?"

Take West Adams or University car.

HOME OF TRUTH

1975 W. WASHINGTON

All Sunday Services at the Home.

"INFINITE PROSPERITY," by FLORENCE MIRIAM JOHNSON, 11 a.m. Bible Lesson, 10 a.m. "DEVOTION," by ANNIE MIX MILITZ, 7:30 p.m. "IMMORTALITY ON THE EARTH," by MRS. MILITZ, Monday, 8 p.m. BIBLE LESSON, Tuesday, 10 a.m., by MRS. MILITZ. HEALING MEETING, Thursday, 8 p.m., by PAULINE HARVARD. Individual Teaching and Healing daily at the Home.

PROSPERITY NOON MEETINGS WEDNESDAYS

MUSIC HALL, 332 S. HILL ST.

Popular Talks to Business People and Busy People by Annie Mix Militz. Voluntary Offerings.

Undenominational.

DR. R. A. TORR

Pastor of the

CHURCH OF THE OPEN

Bible Institute Auditorium (Sixth and

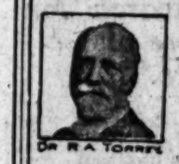

DR. R. A. TORREY

11 a.m., "The God of Personal God." (The first of sermons on the God of the distinguished from the God of Theology and other subjects.

7:30 p.m., "Great Things Any One Can Get Them."

Music by the Large Chorus Choir, the Male Quartet, Harmony Eight and Mr. C. M. Bowie.

United Lodge of Theosophists

FIFTH FLOOR, METROPOLITAN BLDG.

Fifth and Broadway—Public Library Entrance

Sunday, 8 P.M.

"WHAT IS THEOSOPHY?"

Theosophists and others who are seeking a Path really explains are invited to attend meetings and the Study Classes. No fees, charges or collections. and answered. Free Reading Room open daily, 9 a.m. to 5 days, 9 a.m. to 12 noon. Books loaned without charge.

FRIDAY, 8:00 P.M.

"THE ASTRAL MAN"

Children's Sunday Classes, 11 a.m.
General Adults' Study Class
Wednesday, 7:45 p.m.
Women's Study Class Wednesday,

Universal Brotherhood and Theosophical Society

Under direction of KATHERINE TINGLEY

"Moral Training—the Most Vital Need of the Age"

By MRS. ETHEL LANSBURY,

Principal of the Raja-Yoga Academy, Point Loma.

Sunday, March 26, at 3 p.m. Doors open at 2:30.

SYMPHONY HALL, Music-Art Studio Building, 233

Los Angeles Lodge Theosophical Society

907 WEST EIGHTH ST.

Lectures, 3 p.m., Sunday—"Evidences of Reincarnation," to be Free Study Classes. Library, Week days, 10 to 4 p.m.

LEILA SIMON C

OF THE CHURCH OF

Gives a series of Class Lectures to

"WOMAN, LOVE, MARRIAGE"
MOTHERS, WIVES, TEACH
WOMEN INTERESTED IN A

At HOTEL ALEX

Every Sunday Afternoon at 3:0
Among the subjects are: "
Control," "Soul and Sex,"
Woman," "The Chemical
"How Shall I Tell My Child"
In the Law of Giving and

Univer ity of Southern

BISHOP ADNA W. LEON

"AMERICANIS

BOVARD AUDITORIUM

Sunday, March 26, 3 P.

EVERYONE INVITED

INTERNATIONAL BIBLE STUDENTS A

"THE REURN OF THE D

IDENTITY BEYOND THE

A Bible examination of the First and Second

By J. C. WATT, Sunday, 7:45 p.m., Gamut Club Auditorium, Seats Free.

LECTURES

By Linda Burfield Hazzard and Ot

American Legion Hall, 22714 South Hill St., Sunday, 3 p.m.

Subjects for tonight: "The Daily Care of the Body."

No Charge for Admission.

THE LURE OF GOD

Prelude: Col. Everington's War on

Reynold E. Blight

11 a.m., Church of the People, Music-Art Auditorium, Made in charge of Wilfred Pollard. Classes by Mrs. Fowler at 2; by C. F. Holland, Monday at 8; by Sara Bard Field, Tuesday at 8; by M. F. Hall, Wednesday at 8, and Dr. F. F. Bishop, Thursday at 8.

THE CENTRAL SPIRITUALIST

Walker Auditorium, 730 So. Grand Ave.

Rev. Elizabeth R. Courtney, Pastor.

Sunday, Garfield Hall, Wednesday, Rosecrans Hall, Thursday, Ebell Club House; 11:00 p.m., Healing, W. H. Hervey, Conductor; 11:30 a.m., Messages from Loved Ones, Mrs. McVickers, Mrs. Scarborough, Mrs. Gray; 7:30 p.m., Song Service, 8 p.m., Lecture by Rev. Lillian Lloyd Kinney. Wednesday, Roosevelt Hall, 7 p.m., Message Service. 8 p.m., Healing.

Universal New Thought

Sunday, 11 a.m., JESSIE W. ROBERTS, "THE LAW OF 8 p.m.—T. J. SHELTON: "WHO OWNS THE EARTH?"

3:30—G. Wesley Safford, Field Secretary of the Universal Magazines and New Thought Literature for sale.

FREE PUBLIC LECTURE

Every Friday, 3 o'clock, Metaphysical Library, Suite 401 By CLARA CONWAY BELL, Character Reader and Psychic on "CONSTRUCTIVE LIVING."

Private Interviews daily from 9 a.m. to 1 p.m.

NAMES AND NUMBERS

ORCELA REXFORD lectures March 30th, 8 p.m., "Names." Music Hall, Music-Arts Bldg. Hill Street car. Page in Round Holes." Metaphysical Library, Suite 401, 7:30 p.m., 909 Black Bldg. Private appointments.

ROSICRUCIAN FELLO

113 Coulter Bldg., 213 S. Broadway. Sundays, 3 p.m. (Classes in Rosicrucian Philosophy, Tuesday, Wednesday and Friday evenings at 8 p.m. Thursday, 3 p.m. Library open daily, 10 a.m.

CHRISTIAN SCIENCE SE

LOS ANGELES SOCIETY

Sunday Morning at 11. Sunday-school, 9:30. Wednesday Services at 8. 2018 Orange Street, off Alvarado.

PSYCHOLOGY LECTURES

BY BIARNE CASTBERG

Good Music. Timely Topics: Compensation: As We Sow, So Shall We Reap.

CHURCH OF THE DIVINE POWER

LEILA SIMON CASTBERG

Subject: "The Obsession of Yesterday and To-day." Monday Evening Class at 243 Ferguson Bldg. SUGGESTIONS: In the Law of Giving and Receiving.

SOCIETY OF APPLIED PSYCH

MEETS EVERY SUNDAY, 7:30 P.M.

March 26, Mrs. Marie La Salle Bonde will lecture on

She is one of the leading

LUTHERAN SE

COUNCIL:
CHURCH, 8th and Flower, W. S. Dy
CH (Swedish), 17th and Hope, J. L
K Vermont and 36th Pl., J. W. Ba
Rosalie and Eagle, J. E. Holck;
Iris Theatre, 4368 Hollywood
(Norwegian), 9:15th and Dewey
(Danish), 843 E. 46th St., S. Marc
Women's Club, Huntington Park
ART, 37th and Western, W. Hobbu
Santa Ana, C. Linder, 402 Van
Pomona, A. Schultz, 142 E.
Long Beach, 529 Pine (Basemen
(Hollywood.) 1252 N. Alexandria,
146 N. Grim, W. G. Ruehle; 10:
PH. ENGLISH, Ave. 54 and M

UNITY CENTER OF

H. S. LUKE, LEADER. Sunday-sch
Sts. 3:30 S. Union Ave. Sunday, M
Monday, Thursday, Saturday, 2.
Tuesday, 12 to 12:15. Librarian

SIERRA MADRE CHURCH

...le to Rise on Site Where Pilgrims Pray; Ministers Announce Sermon Topics.

...ction on the new St. ... Church, which is to be ... by the side of St. Rita's ... of Sierra Madre and which ... to the neighborhood of ... will be started within the ... days, according to an... ... made yesterday by ... Woodcutter, in charge ... St. Rita Shrine, which is on the ... Boulevard, six miles east ... was dedicated by ... Bishop of the Diocese of ... and Los Angeles, about ... ago and since that time ... shrine building has been ... by hundreds of pilgrims ... the United States and ... St. Rita Society was organ... Father Woodcutter and the ... has grown until today ... a membership of more ... St. Rita's parish has ... within the last three ... an enrollment of less ... a membership of more ... of St. Rita will grace ... grotto in a small ... the new church, which ... built in the Spanish mis... According to the plans, ... structure promises to ... in the architectural ... as well as an inspiration ... and a stimulus to the ... looking toward the res... ... of the old missions and the ... spirit. Funds for the ... are being provided by ... of the parish and St. Rita ...

...SHIP FOR AMERICA?"
...LAKE PRESBYTERIAN.

...ing the matter with Ameri... we lost the old-fashioned ... and is America destined ... soup-bean? What is the ... of the crime wave? Can we ... goodness into the hearts ... What is the cure for our ... ills?" These are among ... which Dr. G. A. ... purposes to answer in a ... "Standing Pageants of ..." to be preached to... ... at the Westlake ... Church. In connec... the sermon members of ... will present a pageant ... "The Light of the World." ... music for morning is ... "Morning Power of ...

...OF THE DEAD."
...CHRIST CLUB.

...discussions of the first and sec... ...s spoken of in the ... ...s given by J. C. Watt ... on "The Return of ... ...morrow evening in the ... Gamut Club. The ... the public, is to be ... the auspices of the ... Bible Students' Asso...

...E IMAGE."
...CORMACK.

...MacCormack, D.D., ... Pro-Cathedral, ... of services to... ...and evening at the ...thedral. The dean ...Saturday that in his ...morning he will ... that God has left ... for 1700 years. In ... Dr. MacCormack will ... Jennings Bryan's ... Is Man Image." The ... will be touched ... of the sermon: Did ... from the monkeys? ... believe Darwinism ... the theory of evolution ... with the Gospel? Would ... have made a better ... a politician? Is the ... of creation scien... MacCormack said yes... the speaker for next ... Lenten services ... Theater will be Rev. ... rector of St. ... Salt Lake City.

...RESPONSIBLE?"
...CHRISTIAN.

...followed of all the apos... ...Iscariot, who is com... ...the arch traitor ... Was Judas responsible ... and actions? Did ... betray his Master? Why ... as an apostle? Is ... of Judas peculiar to his ... conditions will be an... ...Rev. M. Howard Fagan ... tomorrow evening at ... Boulevard Christian ... morning service, ... E. Pounds of Hiram, ... text on "Wills and Be...

...LURE OF GOD."
...HOUR OF THE PEOPLE.

...questions which seem ... eternal, perhaps there ... which is of greater ... manifold than those of ... composition and des... ...question is: What ... and why is God? "The ... is the subject of an ... given by Reynold E. ... the Church of the ...Mission-Art Auditorium. ... In a prelude to ... Mr. Blight will dis... ...Bennington's War on ...

...classes on philos... ...psychology will be con... ...Church of the People ... as follows: Monday, ... Fletcher Gallagher; ... H. G. P. Holland; ... Clara Rittenhouse ... p.m., 8 p.m. M. P. ... p.m., Dr. Fred... Friday, 8 p.m., Ed...

...NEW CHURCH.
...GOOD PRESBYTERIAN

...of eighty-nine new ... the enrollment of the ... Good Presbyterian ... the present year was ...

LUTHERAN SERVICES.

...Zion and Pisgah, W. S. Dysinger: 11 and 7:30; S. S., 9:30. ...Immanuel, 17th and Hope, J. Lincoln and H. Olson: 11 and 7:30; ...
...Bethlehem and 36th Pl., J. W. Ball: 11 and 7:30; S. S., 9:45. ...Trinity and Eagle, J. E. Holck: 11:00 and 7:30; S. S., 9:30. ...Bethany (Norwegian,) 15th and Dewey, P. W. Hoff: 11 and 7:45; S. S., 10:30. ...Grace, 607 E. 46th St., S. Marckmann: 11:00; S. S., 10:30. ...Mount Olive, 8th & Trinity, N. Hansen: 10:30; also 7:45 2nd & 4th Sun. ...Redeemer, Huntington Park; W. J. Dentler: 11:00; S. S., 9:45. ...Trinity and Western, W. Hobburger: 11:00 and 7:30; S. S., 10:00. ...Trinity, C. Linder, 903 Van Ness Ave.: 11:00 and 7:30. ...Bethany, 406 S. Palm St.: 11:00 and 7:30; S. S., 10:00. ...Zion, A. Schultz, 142 E. Pearl; 2:00 p.m. ...Zion, 329 Pine (Basement Pine Inn.)- A. Schultz.

...Bethlehem, 2313 N. Alexandria, Geo. Witte: 10:30; S. S., 9:30. ...Bethlehem, W. G. Ruehle: 10:45; S. S., 9:30. ...Ave. 64 and Monte Vista (U. Pres. Church); 2:45;

...TY CENTER OF CHRISTIANITY

...LEADER. Sunday-school, 9:45; Address, 11; Ramona Hall, ...Ave., Sunday, Monday, Thursday, Friday, 8; Wednes... ...Tuesday, Saturday, 2. First Tuesday of month, Good Words ...ll to 12:15. Literature for sale. Tel. 871715.

Calls Church Mainstay of the Nation.

Dr. Leslie B. Learned.

CHRISTIAN IDEALS LEAD PROGRESS.

Teachings of Savior Centuries Ahead of Statesmen, Says Pastor.

"Critics of the church who are incapable of seeing anything but the faults of organized Christianity, would do well to remember that the church was founded upon, and sustained by the principles of that Man whose ideals and leadership are still centuries in advance of any political or governmental dream of the combined statesmanship of the world."

This verbal broadside was directed against the anti-church element by Dr. Leslie B. Learned in his sermon yesterday at the noon Lenten service conducted in the Morosco Theater. Dr. Learned declared that if the religion of Christ were taken from the world there would be no room left for anything except individual selfishness and narrow, dangerous nationalism.

"The church of Jesus Christ has a definite and important place in society, a position which can never be filled by any political party or system, by any social organization or any amount or standard of business efficiency," said Dr. Learned. "The church is the mainstay of our splendid free government and, while there are governmental functions on which the church has no business to encroach, the Christian may be assured of the fact that for the loyalty and faith and justice and unity which characterize America, this government is indebted to the church which strives, in however humble and faulty a manner, to preach and practice those virtues which were manifested in their fulness in the Divine Man of history."

Speaking briefly on the healing power which comes from a faith in Christ and the practice of His doctrines, Dr. Learned said that nowhere in Scripture is there pointed out a line of demarkation between the body and the soul of man.

"The body and soul are inextricably associated and the influence that effects one invariably affects the other," said the speaker. "The temple of the spirit and the soul itself are so closely connected that it is impossible to defame the temple without injuring its inhabitant, just as it is impossible to degrade the mind without hurting the body. The man who has developed a faith in Jesus Christ is a better, sounder, saner being than he who depends for health merely upon physical culture and the quantity of calories he takes into his system."

TO ASK FUNDS.

Flood Control District Engineer Leaves For Washington.

J. W. Reagan, chief engineer of the Los Angeles County Flood Control District, left for Washington last night to ask for an appropriation of approximately $200,000 for flood-control work. The government has expended its appropriation for riprap work in the flood-control channel in Long Beach.

The recent floods washed the channel deeper so that additional rock is required to make the channel safe. While in Washington, Mr. Reagan will take up other flood-control matters with the authorities.

SUES FOR DIVORCE.

Wife of Sam Malis, Wealthy Oil Man, Charges Cruelty.

Sam Malis, part owner of producing wells in the Huntington Beach and Santa Fe Springs oil fields, was sued for divorce yesterday by Mrs. Marie Malis. Cruelty was charged. Mrs. Malis asks for an accounting of the $400,000 property of her husband, as well as for $1000 a month alimony.

"THE GOD OF SCRIPTURE."
CHURCH OF THE OPEN DOOR.

Dr. R. A. Torrey, pastor of the Church of the Open Door, announced yesterday that the theme of his sermon tomorrow morning will be "The God of the Bible, a Personal God." "This will be the first of a series of sermons on this subject," said Dr. Torrey. "My idea is to present the Bible view of God as distinguished from the view of the Deity presented by theosophy, Christian Science, New Thought, Spiritualism, Unitarianism and the so-called Modernism and the New Theology." Tomorrow evening Dr. Torrey will preach on "Great Things and How Anyone Can See Them."

"THE ROYAL WEDDING."
FIRST PRESBYTERIAN.

"Sanctifying and Safeguarding the Highest Human Relationship" is the subject of a sermon by Dr. Hugh K. Walker at the First Presbyterian Church tomorrow evening. Dr. Walker will picture the recent royal wedding in Westminster Abbey, describing the setting and the impressions of the Free Church clergymen who were special guests of honor. In connection with the evening worship a program of Lenten music, including selections from Moore's cantata, "The Darkest Hour," will be given. At the morning hour Dr. Walker will preach on "The Dynamic of Divine Forgiveness."

"MORAL TRAINING."
THEOSOPHICAL LECTURE.

Mrs. Ethel Lambert, principal of the Raja Yoga Academy at Point Loma, will give a free lecture on "Moral Training, the Most Vital Need of the Day" tomorrow evening, at Symphony Hall. Mrs. Lambert was the first teacher of the Raja Yoga School, which was established by Katherine Tingley, in 1900, and she has been closely associated with Mme. Tingley's educational work ever since.

"CAUSES OF CRIME."
DR. VON KLEINSMID.

Dr. Rufus B. Von KleinSmid, president of the University of Southern California, will be the speaker tomorrow evening at the First Unitarian Church, speaking on "Some Efficient Causes of Crime." In 1912 Dr. Von KleinSmid organized the department of research in connection with the penal institutions of Indiana, inaugurating the modern system for the intensive study of criminals. The sermon at the church tomorrow morning will be by the pastor, Rev. E. B. Backus.

"ANARCHY OR AMERICA?"
FIRST METHODIST.

"The reputed temperature of Hades is like the inside of an ice box at the North Pole, compared to the temperature of remarks anent the bootlegger which will be made in my sermon next Sunday evening at Trinity Auditorium." That was the announcement made yesterday by Dr. E. E. Helms, who will preach tomorrow night on "Anarchy or America, or Giving the Boot to the Bootlegger." The subject for the morning discourse is "Salt."

"WHY THE COMBINATION?"
TRINITY METHODIST.

"Why the Combination?" is a question which will be discussed by Rev. Bob Shuler tomorrow evening at Trinity Methodist Church, Twelfth and Flower streets. Mr. Shuler promises to tell the story of attending a trial in a Federal court in Los Angeles, in which an officer was being tried, the witnesses against him being self-confessed bootleggers, and members of the police force of Long Beach. In the morning the sermon-topic will be "The Partnership That Wins."

"TRIAL BY JURY."
TEMPLE BAPTIST.

"Up Against It, or Doing the Impossible," is the subject for a sermon by Dr. J. Whitcomb Brougher, at the Temple Baptist Church tomorrow morning. Evening services will be featured by the showing of one of the dramatic reels from "Ten Nights in a Bar Room," and by the vocal selections to be rendered by the Girls' Glee Club, from the University of Redlands. In his evening sermon Dr. Brougher will discuss the question, "Trial by Jury—Is It a Failure?" and will answer the question, "Why Was I Called Before the District Attorney?"

"EVOLUTION AND CHRIST."
WILSHIRE CONGREGATIONAL.

Dr. Frank Dyer, in a sermon on "Evolution and Christ," to be preached at the Ambassador Hotel Theater tomorrow morning, will consider the bearing of the conclusions of scientists upon the Christian faith. Dr. Dyer, who says that "the church that is afraid of light or of open discussion is a candidate for the dust heap," will begin a class in scientific Bible study in the theater lobby at 10:45 o'clock tomorrow morning. In his sermon Dr. Dyer will discuss the following questions: Is there any place for Christ in evolution? Did Darwin say that science and Christ have nothing to do with each other? Do you accept Darwin as scientist and savoir, or only as scientist? Is man's origin traceable to mud or monkey only? Do you know an honest theologian or scientist who denies evolution?

CASEY JONES TO PREACH.
"CHRIST AND LABOR."

James Casey Jones, railroad engineer and lecturer, and a cousin of the late Sam P. Jones, will speak tomorrow morning and evening at the First Methodist Church in Culver City on the general topic, "A Survey of the American Labor Unions and the Difficult Problems of the Workers." Mr. Jones, whose work has been indorsed by many of the city officials of Los Angeles, as well as the Church Federation of California, said yesterday that there can be no hope for industrial peace in America until capital and labor shake hands standing under the banner of Christ. Mr. Jones is planning for a series of lectures on this subject in Los Angeles in the near future.

"OUR JURY SYSTEM."
BIARNE CASTBERG.

At the Church of the Divine Power, in the Hotel Alexandria, tomorrow evening Biarne Castberg will speak on "Health and Success." The lecture will be followed by one of Mr. Castberg's "timely topic talks," the subject for tomorrow being "Our Jury System." At the morning service Mme. Lelia Simon Castberg will speak on "The Obsession of Yesterday and Tomorrow." In the afternoon at 3:30 o'clock, Mme. Castberg will give a lecture to women only on "Woman, Love, Marriage and Sex."

"PROTESTANTS' NEED."
WESTLAKE METHODIST.

Rev. Thomas O. Grieves will preach at the Westlake Methodist Church tomorrow morning on "The Baptism of Fire, the Need of Protestants." The subject for the evening sermon is "The Purposes of God in Christ for the Present Day." The musical programs for the services tomorrow will be under direction of E. W. Huise. A community songfest will be held at 7:30 p.m.

DICKSON TO PREACH.
PHILHARMONIC AUDITORIUM.

Rev. Louis K. Dickson, evangelist of Portland, Or., will preach tomorrow evening in the Philharmonic Auditorium Building, second floor, on the topics, "Eastern Asia, the World's Future Point of War Ignition; the Rising Tide of Color and the League of the East; a Bible Statement Which Cannot Fail." Mr. Dickson, who is preaching under the auspices of the Seventh Day Adventist churches of Los Angeles, will preach every night next week with the exception of Saturday.

" THE GREATEST TEXT."
WILSHIRE PRESBYTERIAN.

"Faith Versus Science" is the subject of a sermon to be preached tomorrow morning by Dr. John Albert Eby at the Wilshire Presbyterian Church. Dr. Eby denies that the Darwinian theory has ever been proved, or that it is accepted by scientists as the full truth, but he says that even if evolution were proved to be true, Christianity would not thereby be discounted. Tomorrow evening Dr. Eby will preach on "The Greatest Text in the Bible."

DR. FRANCIS TO PREACH.
FIRST BAPTIST.

Dr. James A. Francis, pastor of the First Baptist Church, will be in charge of services at that church tomorrow morning and evening, preaching in the morning on "The Background Out of Which He Came." Dr. Francis announced yesterday that the Southern California Summer School of Missions, serving the missionary needs of more than 500 churches of various denominations, will be held this year in the First Congregational Church from May 28 to June 2 next. Many noted speakers have already been secured for the session, among them being Mrs. Lena L. Fisher, University of Southern California; Mrs. E. C. Cronk of Richmond, Va., departmental editor of the Missionary Review of the World, and Miss M. Winifred Rousee of Los Angeles.

"IF JESUS CAME."
IMMANUEL PRESBYTERIAN

"The text of the New Testament is now fixed more certainly than that of any other ancient book; not one discovery has confuted the overwhelming testimony to the antiquity of the text." This is the statement made yesterday by Dr. Herbert Booth Smith, who, in his sermon at the Immanuel Presbyterian Church tomorrow morning, will cite seven of the new arguments for the historicity of the New Testament. In the evening Dr Smith will preach on "If Jesus Christ Came to Our City."

LESSON-SERMON, "REALITY."
CHRISTIAN SCIENCE.

Services will be conducted tomorrow morning at 11 o'clock at thirteen Christian Science churches and one society of Los Angeles. The subject of the lesson-sermon for all the Christian Science organizations is "Reality." Services also will be conducted tomorrow evening at 8 o'clock in First, Second, Third, Fifth, Sixth, Ninth and Thirteenth churches. All the churches and societies hold regular Wednesday evening meetings, at which testimonies of Christian Science healing are given.

"AMERICANISM."
FIRST CONGREGATIONAL.

Representing the Anti-Saloon

(Continued on Fifteenth Page.)

OPEN ALL DAY SATURDAY

Hale's GOOD GOODS 341-343-345 S. BROADWAY

OPEN ALL DAY SATURDAY

JUNIOR DRESSES

Dressy Styles, Marvelous Values, A Special Sale at $19.50

In the illustration are some of the styles; they display all the very newest style features of the season. And their remarkable beauty is not the only thing that recommends them—the quality of the materials and the workmanship will also win your admiration. A fine assortment, including dresses of the new Krepe Knit, Canton Crepe and Taffeta in blue, brown, sand, henna and flame. 12 to 15-year sizes. Dresses that really were intended to sell at a much higher price, in a special sale Saturday at $19.50.

—**POLO COATS,** velour coats and mixture coats for girls of 8 to 14 years. Splendid valies at ..... **$8.00** and **$10.00**
—**POLO COATS,** handsome styles, silk or sateen lining. Characteristic Hale values at..... **$12.50** and **$15.00**
—**GIRLS' JERSEY CAPES** in popular colors **$7.50**
—**GIRLS' VELOUR CAPES,** good styles, 6 to 14-year sizes **$8.95**
—**COATS FOR LITTLE TOTS,** 4 to 6 yrs. **$7.95, $10.00, $12.50**
—**GIRLS' JUMPER DRESSES** of Jersey, 8 to 16 years.... **$3.95**
—**GIRLS' JERSEY TUXEDO JACKETS,** 8 to 14-yr. sizes.. **$3.95**
—**GIRLS' REGULATION BOX PLEATED SKIRTS** of serge **$4.50**
(Hale's—Third Floor)

Coat Day at Hale's

Polo coats and tweed coats for street wear and outdoor sports, wraps and capes for dressy wear—that is the decree of Dame Fashion. We are offering infinite variations in each class—at prices that are surprisingly low. Saturday is Coat Day—interesting displays of the new styles will be arranged, and special values will be offered that will make it a distinct advantage to purchase your new coat or wrap Saturday.

New Wraps—Many lovely new styles have just arrived. You'll find our assortments as interesting from the standpoint of value as from the standpoint of beautiful styles. **$19.75, $25.00** and on up to **$69.50.**

—**New Capes** of Bollvia, Normandy, velour and tricotine, in plaids and stripes. The variety is great. And the prices range: **$12.95, $15.95, $19.50** and on up to **$55.00.**

Special! POLO COATS $15.95

Handsome sport coats in light and dark tan. Extra good qualities in a special sale for Saturday at $15.95.

—**Other Polo Coats at $12.95, $19.50 and $24.50.**

Special! TWEED COATS $18.75

Handsome full silk-lined coats in light sport shades. Extra good qualities in a special sale for Saturday at $18.75.

—**Other Tweed Coats at $12.95, $15.95 and $25.00.**
(Hale's—Second Floor)

Imported Chamoisuede (washable fabric) **Gloves,** slip-on style..... **75c**
2-Clasp Chamoisuede Gloves in white, black, gray, beaver, mode..... **50c**
Long White Kid Gloves, 16-button length, overseam style. Special... **$4.75**
Long Gloves of washable fabric with suede finish. Good colors..... **$1.35**
New Fiber Silk Scarfs in charming colors. Marvelous values **$3.95**
Women's Gingham Vestees with Buster Brown collars and cuffs.... **$1.65**
Silk Mesh Veiling, plain and dotted, in black and colors, yard..... **25c**
Women's Silk Hose with Embroidered Clox, black, white, brown.... **$3.00**
Beautiful Georgette Overblouses and "Tuck-Ins," specially priced.... **$4.95**
Red Cotton Middy Blouses, Co-ed style. Sizes 8-yr. to 36 bust..... **$1.50**
White Cotton Middies, sizes 8-yr. to 44 bust **$1.00**

Our Fourth Big Sale of

Trimmed Millinery

at

$5

To the women who are acquainted with Hale's Millinery Sales little more need be said—they know that the hats offered in our $5.00 sales are nothing short of marvelous in quality and beautiful style. For this event we have assembled hats of horsehair braid, and flower and fruit trimmed hats of straw braids. The variety is great for no two of them are alike. And there are many colors as well as black to choose from.
(Hale's—Second Floor)

WOMEN'S CREPE DE CHINE ENVELOPE CHEMISES, dainty style. Special..... **$2.95**
WOMEN'S PONGEE BLOOMERS, fashionable and very specially priced **$3.00**
WOMEN'S CAMISOLES of wash satin or crepe de chine. Special price **$1.00**
WOMEN'S NIGHTGOWNS, made of superior quality nainsook. Special price **$1.95**
72x90-INCH SHEETS, bleached and seamless. Special price **$1.39**
HEAVY WEIGHT TURKISH BATH TOWELS. Specials for Saturday **50c**
PATTERN TABLE CLOTHS, 58x70-in size. Special price **$1.50**
BLEACHED MUSLIN, 36 inches wide. Special price, the yard **20c**
PLAID AND CHECKED DRESS GINGHAMS, 32 inches wide. Yard **35c**
RATINE FOR DRESSES, plain colors, 36 inches wide. Yard **75c**

Sweaters

A Sale at

$2.00

A remarkably lucky purchase of slip-on sweaters has just arrived from New York. Sweaters like some of them have been selling at prices ever so much higher. Most of them are slip-on styles and Lassie sweaters; there are also a few tuxedo styles in the lot. Many different kinds and colors to choose from.

—**TUXEDO SWEATERS,** all wool..... **$5.00**
—**BRUSHED WOOL SCARFS** at..... **$5.00**
—**FIBER SILK SWEATERS,** tuxedo style.. **$13.50**
—**SLIP-ON SWEATERS** of fiber silk..... **$12.50**

PUBLISHERS:
THE TIMES-MIRROR COMPANY
OFFICERS:
HARRY CHANDLER, Pres. and Gen. Mgr.
MARIAN OTIS-CHANDLER, Vice-Pres. and Secy.
F. X. PFAFFINGER, Treasurer.
HARRY E. ANDREWS, Assistant General Manager and Managing Editor.
Harry Chandler, Marian Otis-Chandler, F. X. Pfaffinger, Mabel Otis-Booth, Harry E. Andrews, Directors.

Los Angeles Times

EVERY MORNING IN THE YEAR.
DAILY FOUNDED DEC. 4, 1881.—41st YEAR.

Sworn average circulation for every day of February, 1923 ..... 123,504 Copies
Sworn Sunday only, average circulation for February, 1923 ..... 140,180 Copies

OFFICES:
New Times Building, First and Broadway.
Branch Office No. 1, 619 South Spring Street.
Washington Bureau, 604 Hibbs Building.
Chicago Office, 111 West Monroe Street.
New York Office, 286 Fifth Avenue.
San Francisco Office, 742 Market Street.
Paris Office, 120 Rue Saint Honore.

LOS ANGELES (Loce Ahng-hayl-ais)

MEMBER OF THE ASSOCIATED PRESS
The Associated Press is exclusively entitled to the use for publication of all news credited to it or not otherwise credited in this paper and also the local news published here within.

SOME SHOCK.

That earthquake shock in Missouri may only have been Senator Jim Reed changing his mind.

RETALIATION.

Henry Ford was bumped by one of his road rabbits while crossing the streets of Atlanta. This indicates that even the worm will turn.

PLAYING SAFE.

Speaker Gillett did not want to obligate the government to the payment of a soldier bonus until he knew exactly where the money was coming from. Gillett believes in safety first.

THE OLD STORY.

Congressman Woods is submitting a constitutional amendment which calls for a single six-year term for our Presidents and provides for their direct vote by the people. There would be no repeaters. The same proposition has been before Congress on various occasions. It is in accord with the popular will, but it never seems to make material progress.

LAND OF THE FREE.

Initiative petitions are being circulated in Nevada to change the divorce law of that State so that a year's residence is required before bringing suit. At present a sojourn of six months constitutes a legal residence. The road to Reno may not be so heavily traveled if the easterners find that they have to wait a year before gaining their matrimonial freedom. Nevada is a long way from Central Park.

HOSPITAL BY WIRELESS.

Hospital service is now available. There are many ships on the high seas that carry no surgeons or physicians, but most of them have wireless connections. It is, of course, impossible to send a sawbones or perform an operation by radio, but ship captains all over the world may now describe or diagnose the tragedies and ailments they have on board and receive instant advice and instruction as to the measures to be taken or the treatment needed. If there is a medicine chest on board a trained physician a thousand miles away will tell how to make use of its contents in emergency. This brings the wisdom of the world to the bedside of him who is asleep on the deep.

THE DANGER LINE.

The Supreme Court of Kansas may be required to decide whether the length of a skirt can be regulated by civic bodies. A Kansas school board expelled two girls from a high school because their skirts did not come three inches below the knee. That is the danger line in Kansas and the educators feel their obligation to protect the public. But the girls and their parents resented the decision in this particular case. They took the affair into court. The judge first decided that the girls could return to school without lengthening their skirts, but afterward on demurrer, doubted his own jurisdiction, and now it looks as if the Supreme Court should be the one to settle the matter. If the high court sustains the high skirt, the girls will feel that they have gained a distinct triumph.

GOING TO WAIST.

An eminent authority—that is an Oklahoma preacher—says that the only reason why girls dance is because of the natural desire they have to feel a man's arm about their waists. The preacher says that all women like to be squeezed and the next thing to it is the modern dance, which may be indulged in public without exciting much criticism. According to the pastoral judgment of the oil-belt divine a woman should be exquisitely happy when she has her waist engirdled by a dozen Don Juans in a single night. That, it seems, is the chief reason for the dance. The music is but an incident—a contributing factor. It furnishes a plausible apology for the embrace. Now a lot of jazz babies will arise and declare that the Oklahoma preacher has a perverted mind and is not himself to be trusted. They announce that they dance because the music bids them and because the dance is the natural outlet for healthy spirits. There is always an argument ready on both sides.

THE GREAT QUEST.

They seem to be taking it seriously in the Southland. At any rate, the announcement is made that an expedition is leaving Buenos Aires this week for Patagonia and the Andean lake wherein the last Plesiosaurus was reported as lurking. It is to be some party, at that, as there are several magazine writers and press agents with the expedition. The Plesiosaurus may as well come from under cover if these trained observers get his range. It is reported that the expedition will also search for any stray specimens of the Glyptodon, Megatherium or Pterodactyl that may have been left over in the flight of ages. If they are not to be taken alive the expedition will quarry for dead ones. An expedition that is thoroughly intrenched with press agents and fancy writers may be replied upon to turn up something to soothe the world's itch for the impossible. The mere fact that the Plesiosaurus became extinct a matter of ten million years ago will not baffle the trained publicity scout. He will probably find that this particular specimen was kept alive through the ages by replenishing his veins from a secret underground storehouse of the oil of Lallapaloosa. The expedition into Patagonia may be brother to the quest of the golden fleece.

GIVE ALASKA A CHANCE.

President Harding's proposed visit to Alaska in August is beginning to assume the proportions of an epochal event for the Pacific Coast of America. As far as the national government is concerned, it is something like a voyage of discovery; for, although Alaska has been a part of the United States for more than fifty years, it has been regarded by the government as a kind of no man's land and practically nothing has been done to develop its agricultural resources.

During the last ten years it has actually lost about one-third its white population; and Gov. Bone has recently been to Washington to tell the President and the heads of the different Federal departments which exercise an absentee control over the Territory that the responsibility for the retrograde movement rests, in a large part, with the Federal government.

Speaking to a representative of the New York Times recently, Gov. Bone said:

> The progress of Alaska has been hampered to a very large degree by the bureaucratic form of government that has grown up under the long-range administration of her affairs. Thirty-eight different government bureaus have a part in the management of this rich domain, and naturally there is overlapping, duplication of effort, lost motion and delay. . . .
>
> The time has come when honest capital must be encouraged to come into Alaska and develop the vast mineral resources. It cannot be expected that capitalists will be content with merely a nominal return on their money, for the risk of operation in a new country is always large. I believe that a more liberal attitude toward those enterprises which are capable of doing things in a big way will be of great and enduring advantage to the country. Here we have an area of nearly 600,000 square miles, the resources of which have never been touched.

Gov. Bone has been advocating a plan to place the administration of the Territory under the Department of the Interior. He is not in sympathy with the different conservation campaigns which have closed the forest areas and mineral lands to private capital. He points to places in Alaska where coal is selling for $40 a ton and where, if there were no government seal on the mineral deposits, it would be selling for less than $10 a ton.

"It is a business proposition that confronts Alaska," he asserts, "not a theoretical or academic proposition." Judging from the tone of his interview, he feels that Alaska would have gone forward in place of backward during the last ten years if the Federal government had permitted private capital to develop the natural resources.

Alaska possesses vast quantities of things that the rest of the world wants, but that it cannot get because of governmental restrictions. Opening up Alaska is a project in which Los Angeles has a lively interest, along with the other Pacific Coast communities. Why should the Federal government lock up the coal deposits of Alaska and, by so doing, about double the cost of coal to Pacific Coast ports? Why should the government build barriers around the great Alaskan forests and thus add to the cost of the lumber so necessary for home building?

These are some of the questions that President Harding is making a personal visit to Alaska to answer.

We heard a great deal ten years ago about the exploitation of the resources of Alaska by "predatory corporations." The Pinchots and others started a propaganda campaign against the development of Alaska by private capital, saying that it was robbing the American people of their birthright. They succeeded in driving private capital out of the Territory; but when they did so they drove out one-third the white population.

Now the residents of Alaska want private capital to get another chance. They have had enough of the public ownership theories; for they find such policies turning the Territory back to the wilderness. They are demanding that the excessive restrictions be repealed, that the control of the Territory be placed under a single department and that private investment be encouraged.

Alaska contains an area equal to the whole of the United States from the Ohio River to the Rocky Mountains. Its agricultural possibilities are almost equal to those of the Mississippi Valley. But Alaska is going backward. While that condition exists the progress of the rest of the Pacific Coast will be greatly hampered. The future of Los Angeles is involved to a considerable extent in that of the Alaskan territory; for the port of Los Angeles is the front door of the Pacific Coast of North America.

We hope that the President will take Secretary Hoover along when he visits Alaska; and that the two will formulate a plan which will produce actual results. We know by experience that the faddists and theorists would keep the land in its present undeveloped state. Give private capital a chance and watch Alaska grow!

REED SEEKS RE-ELECTION.

"Two-Way Jim" Reed, senior United States Senator from Missouri, has announced himself as a candidate to succeed himself. The announcement reveals the superstatesman in the only mood in which he speaks without finding fault—namely, when he discusses himself.

Senator Reed is conspicuous for the breadth of mind which he shows in appraising his own talents and services and the narrowness with which he evaluates the deeds and aims of others—hence his appellation, "Two-Way Jim."

He has carried this double standard (one to measure himself by and the other for the rest of mankind) throughout his entire political career. It runs through his every utterance, resulting in a well-sustained defiance of facts and logic.

Two expressions of his, which bob up in one guise or another whenever he states his political creed, are significant. The first of these is: "The American colonists rebelled;" and the second: "We must stand by the Constitution."

To be sure, there is nothing new in either statement; nothing which a good American would deny. But the remarkable thing about these statements is that Reed regards himself as the sole and direct heir to the revolutionary instinct in the American people and purposes to make all the rest of us stay lashed to the Constitution while he draws rings around us. There are two grand precepts in American history, he says in effect. The first is that authority which becomes oppressive can be repudiated. He proposes to do the repudiating. The second is the duty to stand by all historical precedents and obligations—which he thinks the rest of the people should make it their business to observe.

Like all "ferninsters," he believes in pummeling legitimate business to the leaking point. Now there is nothing to leak from a four-power pact or a League of Nations. It, furthermore, means a movement to do away with the influence of poison-throwers of the nation-baiting type. It is a direct blow at demagogues, for it gives reason a chance in international affairs. Reed, therefore, hates it.

Reed not only defies reason—he loathes it. Indeed his whole career has been built upon scowling contempt for reason. Coming from the "Show-Me" State, he nevertheless refuses to allow himself to be shown anything. He wishes to do all the showing and, lacking the power to compel attention by large deeds, he seeks to catch it by jeers and howls and sneers. His voice is strident, his words bitter.

OVERWORKED WORDS.

What would the sensational papers do without the word "probe"? The inquiries and quizzes have long been worn out, but, thanks be to Webster, the probe is working overtime. Every time an officer asks a bootlegger where he gets his liquor it is a probe. If the United States Senate begins an inquiry to find out who started the war it is still a probe. With the afternoon papers an unfortunate who comes into print is either probed or grilled all the time.

AROUND TOWN. By Gale

RIPPLING RHYMES.

THE DAY OF DOLE.

Some day you'll feel too tough to work,
you'll feel you cannot stand the strain, and
thoughts of honest toil will irk and fill you
with a pea-green pain. Some day you'll
find you've lost your pep, you'll feel red
rust in every bone, and every time you take
a step your weariness will make you groan.
For wintry age comes on apace, your golden
years have heard their knell, the whiskers
whiten on your face and you wear teeth of
tortoise shell. And when arrives that day
of fate, if you were wise in seasons gone,
you seat yourself in pomp and state and
let the good old world wag on. You sawed
your cordwood, rich and rank, when you
were in your manhood's prime, and now, in
yonder savings bank you have the kopeck
and the dime. You have the wherewithal
to buy the simple things a gaffer needs,
some stogies and a kickless pie, a cork-
screw and a string of beads. A goodly com-
petence is fine, when you are old and tired
and gray, and you can sit beneath your
vine and watch the long hours slide away.
And as you watch you'll see old lads, all
broken down, their withers wrung, who
blew the dollars of their dads and wouldn't
save when they were young.

WALT MASON.

What will Egypt do with her new independence? She had several thousand years the start of America and has nothing to show for it but mummies and ruins. There is much for improvement among the rushes along the Nile.

OUR OWN PEOPLE.

BY HARRY CARR.

According to my observation, colored people are notably unsuccessful in trying to talk negro dialect.

Getting my shoes shined yesterday I was regaled by the chatter of the two young shine artists, both of whom were the color of ebony.

One was trying to repeat to the other some of the "nigger" stories from Walter Kelly's famous Orpheum act, "The Virginia Judge." And of all the miserable attempts at "talking like a darky" I ever heard were the attempts of those two darkies. They couldn't do it at all.

Personally I have a horrible suspicion that negro dialect was never heard by anybody outside of a vaudeville house; Irvin Cobb probably invented it.

* * *

Our brilliant young fellow-citizen, Jim Tully, does not propose to have anybody poaching on his domain.

Jim is the young ex-hobo, ex-prize fighter, whose first novel, "Emmett Lawler," has been saluted as a work of genius by Rupert Hughes, Thomas Ford and other critics and writers. His feelings have been affronted by the suggestion that he is trying to "carry on the tradition of Jack London;" he has written as follows to Heywood Broun of the New York World:

"Even while I drank Jack's liquor," he writes, "I told him that his tramp stuff was weak water. All keen tramps and ex-tramps laugh at Jack's attempt at writing tramp stuff. The Jack London tradition does not bother me at all. I tried honestly to do what Jack failed to do—because Jack had no sympathy with life at all. Jim Tully is a damned sight more virile than Jack London was—my early life proves it—so damn his tradition."

He also answers a criticism in reference to his wonderful description of a prize fight in "Emmett Lawler:"

"You are more than half right about fighters not talking in the ring. Many of the littler and more nimble witted men do talk in the ring, though. Young Corbett to Terry McGovern, for example. I have actually fought a man who kept up a running fire of talk until I said, 'Shut up, you —— and fight.' A stolid man like Jeffries, or the gigantic Willard, seldom talked in the ring."

This wouldn't seem to be a subject for the grave solemnity of an editorial page; but as long as it has become literature. . . .

Jeffries did talk in the ring.

The very first thing that happened at Reno, when he lost the world's championship to the negro, Jack Johnson, was a clinch and a dialogue. As Johnson felt himself in the grip of that mighty bear hug he said, with a scared giggle, "Don't love me so hard, Mistah Jeffries."

"Oh, I'll love y', all right," said Jeffries savagely.

* * *

Abraham Cohn, a millionaire clothing manufacturer of Chicago, has been spending the winter in Los Angeles. One day I asked him why so many men fail in business.

His reply seemed very interesting to me:

"Every business man," he said, "is an institution by himself. He has his show window, which is his personal appearance—the clothes he wears and so on; he has his exploitation and advertising department, which is his ability to make friends and his manner of approach; his production department, which is his personal industry; and his accounting and efficiency department. In fact, every person is a little personal factory all to himself. Men fail for the same reason that factories and business houses fail—because one or another department isn't working at top speed.

"It is usually on account of the failure of some one department that a business fails; just so it is one weak side of a man's business equipment that brings him down."

* * *

We were talking of tragedy in literature. "Well," said one of the authors who was there, "I don't believe the American people like tragedies; I don't like to see death myself."

Sessue Hayakawa, the Japanese actor, spoke up with genuine surprise. "Death isn't a tragedy," he said. "Death is merely an interesting incident. I would think no more of death than walking into the next room. I have no particular desire to do and no special aversion against doing so. It is only western nations who have this curious dread of death."

And he went on to say, "A drop of water falls on a mountain in Inyo county. It trickles down into Owens River. Flowing on to the sea, it waters farm lands and helps to develop electricity that lights a great city and runs useful machinery.

"Finally it gets to the sea and merges itself with the great ocean. That is what you call death. But the spirit—the eternal energy—is still there. Presently it is evaporated by the sun; falls as rain upon another mountain; waters more farms; helps to grow more crops; turns more energy into electricity. It loses nothing in the transition; in fact, it gains strength and power."

* * *

Someone in the group remarked ruefully, "Yes, but when we rain drops get lost in the ocean and are evaporated again, are we going to be the same persons? I am still going to be John Jones after death?"

Hayakawa laughed. "Do you consider yourself the finished product of the Creator? Perhaps you will be taken to another world where men have six hands; where men can see around corners. Perhaps even to a sphere where men can look down upon this earth and see all these millions of poor little bugs fighting millions of other poor little bugs in a quarrel over an imaginary boundary line separating two wretched patches of ground—as in our war."

WHEN A PRINCE CAME TO INDIA.

[From the Nation and Athenaeum, Jan. 27, Liberal Political and Literary Weekly.]

It is easy to be wise after the event, but in the case of the visit of the Prince of Wales nearly everyone was wise before it also. With the exception of the contractors and the extremists, scarcely anyone in India wished him to come. The army did not want him, nor did the Civil Service outside Simla, nor did the responsible merchants in Bombay and elsewhere, nor did the native rulers, whose finances are scarcely recovering from the visit of his great-uncle, nor did the educated Indians, whether friendly or hostile to the government, nor did the people. All agreed, whatever their politics or rank, that now is not the time for a solemn and delicate ceremonial, that the existence of the tie between England and India should not be emphasized at the moment it is under revision, that the ancient troubles and complicated sorrows of a continent cannot be soothed by sending a pleasant young man about in railway trains, all handshakes and jollity, and proclaiming in his graver moments that he is "anxious to learn." No doubt the Prince is anxious, and no doubt he will learn, but it will be at the expense of other people.

It is in Calcutta that the new trouble started. The Bombay riots, terrible to the victims, did not harm the government, because they provoked a reaction in the visitor's favor, and placed Mr. Gandhi in a difficult position. The reception at Bombay was not bad, and after it the Prince disappeared into the deserts of Rajputana, dining with the Maharajah of Rutlam, staying with the Maharani of Udaipur, who is descended from the sun, all of which is easy and safe. But when he reappeared in British India, at Allahabad, a changed atmosphere awaited him, because, during his tour in the native states, the government had taken to repression.

As a result of this firm policy the Prince, when he reached Allahabad, was greeted by five miles of deserted streets, and by scarcely any bunting. He is said to have resented the insult, and if so, it shows how completely he has been secluded from reality, for he ought to have known that such an insult was possible at any moment of the tour.

Fresh-featured and smiling, the Prince has, of course, certain human assets, and the students of Benares University are said to have been delighted with his appearance, and to have cheered when a turban was put on his head. But it is doubtful whether his jolly, democratic manner, so welcome to our colonies, will suit a land which was once the nursery, and is still the lumber room, of kings. If royalty is to go down in India it must go down strong. The Prince's naive hesitations, his diffidence, his friendly avowals of ignorance, do not produce the effect intended. Indians wish he was having a nicer time, and could have come privately for some sport; but his royal aspect is not discussed, nor has he revealed it himself in any of his public utterances. What he does or is they do not discuss; they are not interested, because he represents no tradition which they can recognize—not Alamgir's, nor Sivaji's, nor even Queen Victoria's. He belongs to the chatty, handy type of monarch which the West is producing rather against time, and of which the King of the Belgians is the leading example. It is a type that can have no future in India.

TWO MINUTES OF OPTIMISM.

BY HERMAN J. STICH.

The Business of Humanity.

To really get the most out of life there are some things besides making a living that we must do.

Whatever our position or possessions, we ought to make a business of humanity.

There are many lines of this great business which we can carry on as side-lines to our regular job.

Such as: The Cheering-up Line. The Encouraging Line. The Lend-a-Hand Line.

No matter how limited your means, no matter how pressing your engagements, you can afford to be liberal with your smiles, unstinted with your encouragement, generous with kindliness by the wayside.

These are the things which bring harmony into life; and harmony is power; harmony is efficiency; harmony spells success.

Writing a friendly letter, dropping a cheering congratulation, pouring out deserved words of praise—who can measure these in dollars and cents—and who can doubt but they come back to their donor in a thousand ways and give enduring satisfaction.

This business of humanity is the one business that never gets overcrowded; opportunities to get in are always plentiful; yet, paradoxically enough, the opportunities you let slip today seldom return again.

Our foremost statesmen, our brilliant scientists, our ingenious inventors—these men accomplish great things; but, after all, it is the things which come from the heart that mean the most and accomplish the most.

The most important as well as most satisfying business in the world is the business of humanity.

Get into it.

Sallie at the Markets

Household Needs and Sallie's Helpful Hints for Saturday Shoppers

[Advertisement]

...Luncheon and Dinner Suggested by Sallie.

IN THE MORNING
CHILLED FRUIT JUICE
CEREAL WITH L. A. CREAM
...TIA PLANTATION BRAND ALL-PORK SAUSAGE
HONEY BREAD TOAST
DAISY BRAND ORANGE MARMALADE
JEVNE'S COFFEE

FOR TIFFIN
CALF'S LIVER FROM YOUNG'S
...ED EGGS RICE CROQUETTES
HOT HOLEWEAT WAFERS—KAHN-BECK
...PPLE SALAD WITH JEVNE'S MAYONNAISE
CREAM CHEESE—L. A. CREAMERY
...ONALD'S ROOF GARDEN CHOCOLATE

AT NIGHT
LOBSTER NEWBERG—VIGNOLO'S
HOMEMADE NOODLES WITH BUTTERED
BREAD CRUMBS—MRS. WEBER'S
SCALLOPED TOMATOES
HONEY BREAD
DEEP APPLE PIE—THE ELITE
JEVNE'S COFFEE

THE SLEEPY-TIME MEAL
TWO SWEET BRANNIES
GLASS OF HOT L. A. MILK

...e is being more and more ... Barker's grocery de... on the fourth floor of ... Hidden some... ...h it is behind the ele... discovery of it is all ... pleasure, and as time ... you begin to patronize ...-itself" more and ... appreciation of their ... of goods grows apace. ...dition to this depart... exclusive handling of ... brand of canned ... is most of us—as ... from the East—... distinction put out ... by the Sprague-War... Always satisfac... definite flavor which ...expected—is it any ...e's take no little ... the women of Dog ... their grocery ... Rudell goods may ...

...l readers know ... now buy for. I ... last time, a really ... cent complete ... "VITIMIN." Let ... about its food ... containing the en... as well as the ... which is stored the ... elements, it is ...stone—ground as ...ur, it makes the ... and also goes ...rocer should be ... with VITIMIN.

...o not know that ... the French fell assured th... would be nothing to it ... ica. Even Johnny Cra... see some things as ... body.

It is now given out ... on the bonus measure ... Monday next. It will ... exhibition of hold-up ... read men pointed a ... of President Wilson ... deliver.

The charge that A... were hanged in ... trial by their comm... mered down to noth... Watson is now about ... untold suffering was ... boys over there by ... coffee strained through a ... lator.

It seems to be the ... dent Harding that the ... not be allowed to ... financially dry in the ... reparation without ... arrangement for Ger... the United States ... for the maintenance of ... troops along the ... sounds reasonable.

Freezing nights and ... days are on now back ... flow of sap from the ... is in evidence. It used ... everybody had a sugar ... was a poor household ... did not have a ... stored up for the coldest ... family and its visitors. ... we can taste it yet!

Roger Babson, who ... living out of figures, ... world is ruled by ... than by figures and ... ity is one thing that ... profit. He is of the ... the head of a railroad ... been trained at ... There is much in ... Folks like to have the ... the right way.

Why does a man who ... Congressman? What ... Washington that robs ... islator of his judgment ... him into a mental and ... tortibnist in order that he ... ger there in his treatment ... Congressman is the most ... of the whole population ... used to be that he ... thought of, and folks ... from the smoking car he ... at him sitting in state in ... car and conversing easily ... tariff.

CALIFORNIA ...
You come all times of ... In countless numbers. ... raiment rare. ... You permeate with sweet ... the atmosphere. ... And we, admiring, say, how ... and how fair. ... You bring sweet joy to ... To others sad ... pain. ... Your beauty fades and ... which your existence ... is gone forever. Have you ... in vain?
GERTRUDE ALLEN ...

An informal gathering of friends for a cup of tea, brought about Sallie's discovery of a wonderfully fine marmalade called the "Daisy" brand, and made by the Altadena Fruit Company. The enthusiasm of all the guests over the deliciousness of this marmalade made me feel certain my readers would want to order a jar from their grocer to try, and I feel certain they will be as delighted as I was with the discovery.

Do make it a point to see those absolutely "different" leather coats originated by the Autello Shop, balcony of the California Public Market. Very smart to look upon. Rain-proof and easily cleaned.

Lest we forget! Anti-Pest is an unusually fine preparation for furs and woolens to be sprayed with before being put away. Then it keeps the air in each room sweet and absolutely sanitary, which in turn guarantees the good health of the entire household. Sold by Horace Moll & Co., 720 W. 9th, phone 64843. Watch for the demonstrator of the preparation in your neighborhood.

Winter tourists and ye unfortunates who until this moment have been ignorant of the fact that a freshly roasted each day coffee may be bought for 35 cents a pound—Take heed! To the Clee Koe Coffee Co., 216 W. 5th, goes this distinction. Make the acquaintance of this inexpensive coffee as soon as possible.

Want your rag of fluff rugs made to match or harmonize with the colors in the room in which they are to be used? The Hoffman Rug Works, 2180 Twenty-ninth Place. (Phone W. 2690) have won a reputation for making beautiful rugs to suit all customers.

The Calpro System of ridding not only the house but grounds as well, of ants is extremely unique and perfectly satisfactory. Call W. 1360 and find out why.

Make haste, clear the way. Heigh O for the Elite Caterers, 641 So. Flower, and confectioners where a limited amount of chicken fat will be sold to the "first come first served" customers. It so happens that they have on hand at the moment a trifle more of chicken fat than they need, which all good cooks know is the finest thing in the world, for shortening or frying with. This accounts for the deliciousness of Elite cakes and cookies and that super-palatable taste of the food one eats in their dining-room.

This is rather an extravagant expression which a woman made after seeing one of the beautiful white enamel table tops, made by Smoot-Holman Co., 1900 Santa Fe avenue, which fit any kitchen table. Said she, "I would give my eyes for one of them," which goes to show her enthusiasm, but that sacrifice is unnecessary as these tops are very inexpensive considering their extreme usefulness and the trouble you are saved by having one. To this concern also goes the honor of making the celebrated "Angeles" Enamel kitchen ware which Sallie happens to know is made as near perfect as possible for she went through the entire plant and can consequently speak with great enthusiasm of it.

J. W. Champion, expert clock-maker, repairs all makes of clocks, including those with delicate French chimes. Phone 271373. All work called for and delivered.

The houses and bungalows of California really call for wicker furniture which can be made to order, extremely reasonable by the Rosedale Reed Furniture Co., 1836 W. Washington. Phone W. 2640.

Suppose you have a "Blue Monday" with a kitchen full of soiled dishes left from Sunday staring you in the face. Will you dread them when a package of Nox-All is near at hand? Not a bit, for it turns your disagreeable task into one of pleasure and in a short space of time the china is washed, dried and put away. Your grocer carries Nox-All. Get a box and try it out. It is an excellent preparation, every family should be supplied with.

If you are really desirous of losing weight and feel any concern over the pounds gained you can quickly get back to normal without sacrificing yourself of the pleasure of eating by observing a strict diet. Eat sweet Brannies with each meal. They are crisp and appetizing besides, and certainly can be recommended to those who are overly "plump."

It's a source of great regret that I can't send all my readers a liberal sample of Honey Bread which "made mother stop baking," for a taste of this delightful combination carries much more weight than barrels of printers ink. The order of present-day appetites lean towards a light breakfast which brings out strongly the advantages of this noted bread, containing the nourishing qualities made astonishingly more palatable with sufficient pure Honey. It's a Los Angeles food product and a good investment towards your well being.

Get acquainted with the "Ferndell" brand of canned goods. Now sold exclusively by Hamburger's.

Of course, I can't judge every-one's taste by my own, but it seems to me that a cleverly combined salad of fruits or vegetables with plenty of crisp lettuce and heaps of Jevne's mayonnaise upon it, would make a delightful luncheon for anyone. With the number of warm days increasing you crave salads, I think, and now that we can buy a mayonnaise like Jevne's, which is ready for immediate use, made of the very best materials obtainable, so skillfully mixed and withal superpalatable, why, there is not the slightest excuse for us to be without a number of jars of Jevne's on our pantry shelves.

'Tis certainly true that this is the age of efficiency. Jevne has captured the attention of all modern housewives with a new Biscuit Flour already proportioned, so it's going to be so easy to get your biscuits out on time in the morning. You can't help recognize this mixture, it's put in a gingham package and will stand by you in planning to make biscuits which are easily prepared.

Now don't become unduly alarmed if you are ordered to change your form of beverage. For 'tis truth a change to McDonald's Roof Garden will substantially enhance your general health, it contains a higher food value than any other beverage. This fact is readily proved when it's served between meals, one gets that satisfied feeling of refreshment. After hectic meals during a busy day it's ideal. Due to the fact it's so easy to make it's becoming more popular as a night cap before retiring. Don't procrastinate over a product of proved merit, specify McDonalds.

Our oldest seed store here is Winsel-Gibbs, 211 S. Main, where seeds are being sold at half price. Don't forget this is planting time for flowers, fruits and vegetables of all kinds.

The "wash lady" didn't come (a failing they seem to possess of late years) and for a moment you have visions of dire disaster befalling you if there are no clean clothes for your family when they call for them, but the next instant your face lightens and a relieved smile overspreads it, for did you not order several boxes of White King Washing Machine Soap, because your neighbor told you it was her stand-by? Well, it certainly proved its worth many times over. Clothes were quickly washed and looked better than they ever did before. It's a fact, White King Washing Machine Soap in granular form is becoming a greater necessity every day.

Let's get the papering and painting done right away so that we can fully enjoy the lovely weather of the coming months with care-free minds. Go to the United Wholesale Paint Co., 639 S. Main, for excellent values at small cost and while there buy for the car Frederick O'Brien's "One Coat Automobile Enamel" which dries in a day.

Why an elaborate luncheon these days make your work as easy as possible. Give your family a simple repast, offering them a salad of fruits or vegetables with quantities of crisp lettuce, but, above everything else, use plenty of Jevne's mayonnaise. Ready to serve, as it is, the addition of cream or more oil if you want it thinner, won't be amiss, anyway. Made with the greatest care, Jevne's mark of quality is evinced in everything which goes into the making of this product, which you can buy at all the best grocers. Don't be without at least one bottle on hand, anyway.

PRACTICAL RECIPES

Helps for Epicures and All Who Appreciate Good Cooking.

Requests for recipes and information for the preparation and serving of foods will be answered in this column every Saturday. Address all requests to Chef A. L. Wyman, P.O. box 901, station C, Los Angeles.—[Ed.

A reader in Artesia wants a menu for a country birthday dinner and wants to start with a cocktail, but does not want it to be a fruit-juice cocktail. Am sorry that I cannot publish recipes for cocktails made without fruit juices. I will suggest the following menu:

Egg Nog Frappe in Egg Shells
Celery Sticks Ripe Olives
Lobster Cutlets, Snow Tartar
Cucumbers, French Dressing Potatoes Duchess
Roast Turkey, Giblet Dressing
Plum and Orange Sauce
Peas and Celeriac with Butter
Sweet Potatoes, Hawaiian
Romaine Lettuce, Brunswick Dressing
Birthday Cake Oriental Mousse
Coffee

As the reader asked that the menu include turkey and sweet potatoes I have used them and will give the recipes for their preparation.

EGG NOG FRAPPE.

Beat the yolks of three eggs until light, add gradually six tablespoons of sugar and continue beating, then add one-third of a teaspoon of salt, one teaspoon of vanilla extract, two teaspoons of lemon extract and one and one-half cups of milk. Beat the whites of three eggs stiff and add to the first mixture. Place in a freezer and freeze as for ice cream. Serve in egg shells set in halves of scooped-out lemons and set on small plates that have been covered with early rose leaves.

LOBSTER CUTLETS.

Mix three cups of chopped, cooked lobster meat with one teaspoon of salt, a dash of cayenne pepper, three teaspoons of lemon juice, the beaten yolks of two eggs, one and one-half teaspoons of chopped parsley and one and one-half cups of hot, thick, white sauce. Mix well and spread out on a plate to cool. When cold shape in the form of small cutlets. Dip in cracker crumbs, then dip in beaten egg and then dip in fine bread crumbs, fry in deep, hot fat. Drain and serve on small plates covered with watercress. Serve tartar sauce separate.

TARTAR SAUCE.

Rub a bowl with a clove of garlic, remove the garlic and place in the bowl one teaspoon of mustard, one teaspoon of salt, a little cayenne pepper, half a teaspoon of lemon juice, one tablespoon of finely chopped pickles, one tablespoon of finely chopped parsley, and the unbeaten yolks of three eggs, stir until well blended. Add slowly one cup of olive oil, beating constantly and as the mixture thickens, thin with one tablespoon of lemon juice. Chill and just before serving add one tablespoon of chopped capers.

POTATOES DUCHESS.

Beat into two cups of hot riced potatoes, two tablespoons of butter, one teaspoon of salt and the slightly beaten yolks of two eggs. Place this mixture into a pastry bag with a star tube and force out in rosettes on a greased baking sheet. Bake in a slow oven to a light golden brown. Serve one with each cutlet.

PLUM AND ORANGE SAUCE.

Place in a saucepan rind of one lemon and one orange cut in very fine strips, cover with half a cup of water and boil for ten minutes. Drain and place the strips in another saucepan with their juice, a little ground mace, a seasoning of paprika and one cup of plum jelly. Boil up and strain. Serve with the turkey.

PEAS AND CELERIAC.

Select smooth, young roots of celeriac or celery root, peel and cut in dice, boil until tender, not soft, in salted water. Drain and add an equal amount of cooked peas. Place in a vegetable dish and pour over melted butter.

SWEET POTATOES HAWAIIAN.

Peel and cut in large slices six boiled sweet potatoes, place a layer of the slices in the required number of small shirring dishes, cover with chopped pineapple, cover with sweet potatoes, cover with currant jam, cover with sweet potatoes, pour over a little melted butter and cover all with marshmallows. Set in the oven until the marshmallows are melted.

ORIENTAL MOUSSE.

Mix four tablespoons of chopped Canton ginger with four tablespoons of preserved kumquats, four tablespoons of their syrup, and one tablespoon of orange juice and let stand two hours. Soak a quarter of a teaspoon of granulated gelatine in five tablespoons of cold water. Make a custard of one cup of milk, five tablespoons of sugar, and a little salt. When the custard is smooth add the gelatine and strain into a cold pan set in a pan of ice water. When the mixture starts to harden fold in the whip from three cups of heavy cream. Pour mixture into a wet melon mould, cover tight and pack in salt and ice for three hours. Use two parts fine ice and one part salt.

In preparing this menu make the cake the day before the egg nog, mousse, the French dressing, tartar sauce, cutlet mixture, plum sauce; boil the sweet potatoes and make the salad dressing in the morning. While the turkey is baking prepare the potatoes and vegetables. All work should be finished, except the serving, when the guests arrive. Hope you will have many more birthdays.

PAN-HAUS OR SCRAPPLE.

W. M., Summerland, wants a recipe for pan-haus, of which her husband is very fond, also wants a recipe for French crullers. Pan-haus is what is commonly known as Philadelphia scrapple. Carefully clean a pig's head, split and remove the brains and eyes, place in a kettle and cover with plenty of cold water, bring to a boil and let simmer for three hours, or until the meat falls from the bones. With a skimmer remove the meat and separate the bones; chop the meat fine; strain the liquor, add the meat and return to the fire, skim off all the grease and when it comes to a boil stir in slowly three parts corn meal and one part buckwheat flour until thick as mush. Season highly with salt, pepper and a little sage. Continue to stir and cook for one hour. Be careful not to scorch. Pour that

(Continued on Seventh Page.)

NEWMARK'S COFFEE FREE NEXT WEEK.

Beginning today and until next Saturday Newmark Brothers will give away half-pound cans of their coffee to housewives applying through their neighborhood grocers. This is in honor of Newmark's coffee week, March 25 to April 1, and is done to promote the use of this coffee among those who have not made its acquaintance. S. M. Newmark and his brother founded the firm of Newmark Brothers twenty-eight years ago. They were the pioneer coffee roasters and importers of Los Angeles and are said to have been the first in the business in Southern California.

Fashion's Forecast

by Annabel Worthington

LADIES' AND MISSES' DRESS.

A plain and plaid combination is shown in this pleasing version of the sleeveless dress which closes at the left underarm and fits snugly around the waist.

The ladies' and misses' dress pattern cuts in sizes 16 years, 36, 38, 40 and 42 inches bust measure. Size 36 requires 3 yards 36-inch plaid material with 1¼ yards 36-inch plain material and ⅛ yard 27-inch lining. Price 15 cents.

The SPRING issue of our FASHION MAGAZINE is now ready. It contains over 300 styles, several pages of embroidery designs some styles used by Movie Stars, and a complete seven lesson course in dressmaking. This book should be in every home. The supply is limited. So order your copy now. Price 10c.

No patterns are kept in the Los Angeles office of The Times. To get patterns send the price, in stamps or well-wrapped coins, and the number and size of the patterns desire to this address:

FASHION DEPARTMENT.
Los Angeles Times,
230 S. Wells St.,
CHICAGO, ILL.

All orders will be handled by this branch office in Chicago and in order to eliminate the delay in forwarding we have arranged to have orders sent direct to the Chicago office.

HUGHES
Real French Vanilla
ICE CREAM

—is in a class of its own. If you like full flavored ice cream, with a rich, smooth, "cooked base," you'll find HUGHES French Vanilla the most satisfying ice cream you've ever tasted.

There's a HUGHES dealer in your neighborhood. Make no mistake. Look for the HUGHES High-Quality Sign.

"HUGHES ESKIMO PIE Is The Kind To Buy!" 10¢

Hughes Ice Cream Co.
1711 Albion Street. Phone Lincoln 148

You just know he enjoys it!

Your real man has positive tastes. If he likes something he *likes* it. More and more men whose brains are breadwinners look to Ghirardelli's for their breakfast drink. It nourishes. It sustains. It helps to "carry through" the morning's work.

Say "Gear-ar-delly"

D. GHIRARDELLI CO.
Since 1852 San Francisco

GHIRARDELLI'S
Ground Chocolate

JEVNE'S Fine Foods

Imported, roasted, and blended with 40 years' experience, assuring the famous Jevne Quality, and selling at the prices of Ordinary coffees.

COFFEE
H. JEVNE CO. LOS ANGELES

Wherever you see this sign
Crescent Ice Cream

CHICKEN FAT

We have a small surplus of this excellent frying and cooking fat, over and above our regular needs, that can be had at a very reasonable price.

If you have never used this superior fat there is a treat in store for you; if you have you know the wonderful difference it makes in your cooking.

Mr. Johnson,
ELITE CATERING CO.,
941 S. Flower St. Phone 1879
Pasadena Store,
634 East Colorado St.

Orchard Acres, $1000 up
On Ventura Boulevard, 3 miles north of Hollywood.
Send for plat. Drive out and see.
WOOD & BRENT
128 W. 3rd St. Phone 61533.

Auction Sales
Merchandise—Household Goods.
Real Estate successfully sold or no charge.
S. K. NOLAND, Auctioneer
76573 1148 S. Western Ave.

After the Card Game

Winners or losers — they're all happy when you serve for their luncheon

CREAMED CHICKEN a la HOLSUM

Break Holsum Tea Biscuit in half. Toast slightly. Place two halves on each plate. Pour over them creamed chicken. Serve with garnish of pimientos or green pepper. (Lobster, crab, or Tuna is delicious in the same way.)

Simple to prepare and simply delicious.

Holsum Tea Biscuit come to you ready to serve—in clean, white glasene bags where the warmth and freshness from Holsum ovens linger.

fresh every day at your Grocer's

HOLSUM TEA BISCUIT

19 for 15¢

Why not picnic under the oaks next Sunday!

—See the bargains in Used Cars advertised in today's Times' Want-Ads.

Christopher's Quality Ice Cream

Who Is the Christopher Dealer in Your Neighborhood?

This question will this spring and summer be asked by thousands of customers. It will be asked not merely because of the natural demand for any high-grade product, whose makers are known to be experienced manufacturers. It will also be asked because of the Christopher policy of distribution, which envolves establishment of our dealers on the basis of service and personal interest in featuring "your favorite dish." The Christopher dealer in your neighborhood is thoroughly familiar with the high quality of the ice cream he is selling you, and of carrying a product which makes it worth while for you to do business with him.

The Christopher Company, too, fully appreciate the responsibility of offering to you, through your dealer, an ice cream so good and so pure that you will not only find it to your interest to visit him, but that you will, from the delicious ice cream served to you, come back to him again and again. This, in a way, is the meaning of the Christopher policy "to make the best ice cream."

L. J. CHRISTOPHER COMPANY

"Your Favorite Dish"

CLUB LEADER ARRIVES TODAY.

Women Announce They Are Seeking Offices.

Republican Students Hear Eastern Reports.

Two Addresses Heard by Friday Organization.

BY MYRA NYE.

California Federation.

Mrs. W. A. Fitzgerald, president of the California Federation of Women's Clubs, arrives from the north today and will be the honoree at a luncheon given at the Friday Morning clubhouse for the members of the State and district executive boards.

Beginning at 10 a.m. today there will be a discussion of State convention matters and arrangements will be completed for the convention, which is to be held in this city, beginning May 3, with sessions held at Bovard Hall, on the campus of the University of Southern California.

After the luncheon hour the district executive board will participate in the deliberations.

Mrs. Sidney Thomas Exley, formerly Los Angeles district president, now State vice-president at large, is chairman of the local committee for the State convention.

Republican Study Club.

Mrs. Georgia Bullock, an attorney practicing in the local courts; Mrs. J. B. Stearns, president of the Women's City Club, and Dr. Jessie A. Russell, who has recently removed from Glendale to Los Angeles, were announced at the meeting of the Republican Study Club as candidates for the State Legislature at the coming primary election. All three are members of the club.

Mrs. Jessica H. Wright of Sierra Madre, a member of the club, was formerly indorsed as a candidate for the position of postmistress in Sierra Madre. Mrs. Wright has many friends both in her home town and in this city, and the vote was unanimous in favor of supporting her. Mrs. Ida Koverman, secretary of the club, wrote to Congressman Lineberger concerning the action of the club.

Mrs. Mabel Walker Willebrandt, formerly an officer of the club and still a member, although she resides in Washington, D. C., where she is serving as Assitant United States Attorney-General, was mentioned with pride at the club meeting in connection with her success in arguing for the government Thursday of this week before the United States Supreme Court, a case involving $45,000,000 in revenue. Mrs. Willebrandt is the first woman attorney to conduct a case of such importance, the case, based on the Volstead Act, being, in fact, a test case on the question of imposing a tax and penalty on those illegally manufacturing and selling intoxicating liquor.

Mrs. Willebrandt first came into prominence as a speaker in Southern California during the campaign for the passage of the Eighteenth Amendment, and was known locally in the State suffrage campaign.

Mrs. Frank A. Kelley led in the discussion of current politics and reviewed the activities of Republican women in Maryland, which has a State federation of Republican women officered by some of the most prominent women of the State, and North Carolina, where women of this political affiliation have opened State headquarters at Saulisbury and are fortunate, Mrs. Kelley stated, as they have not yet fallen for the direct primaries, but hold conventions to select women candidates for office; South Carolina and Texas women are lined up and equipped for active work in politics. New Jersey women leaders state that by the end of the summer they expect to have at least 100,000 Republican women organized and pledged for the unqualified support of the Republican party and its principles.

Mrs. Julia Noble, president of the Parent-Teacher Association, announced that the dangerous text-books which, after a long struggle were removed from the school rooms of Washington, D. C. —books in which radicalism was upheld, Socialism taught and the present mode of government by innuendo denounced — could not even find an entering wedge in Los Angeles schools through the watchful activities of the Parent-Teacher associations.

Miss Josephine Stevenson, an attorney of Pasadena, presented the arguments for and against the passage of the Twentieth Amendment. She stated that her personal views, and also the views of the League of Women Voters, of which she is a prominent member, were against the proposed act, which would provide that no political, civil or legal disabilities on account of sex or on account of marriage, unless applying alike to both sexes, shall exist within the United States or any place subject to American jurisdiction.

Miss Stevenson stated that the great objection to the bill was the fact that it endangered the measures now in force, which protect women and children in industry, such as the eight-hour law, the maternity law, which has recently become effective, and the provision for one day's rest in seven and rest at night.

Friday Morning Club.

Two young college professors who spoke before the Friday Morning Club yesterday did not begin their main addresses until they had protected themselves, with the few barriers they had available, from the shafts that might dart from the Woman's Clubs department of the Los Angeles Times.

Prof. Faulkner Blanks, teacher of oratory and literature at the University of Southern California, in speaking on "Why Shakespeare Wrote 'Antony and Cleopatra,'" said that Shakespeare was fortunate in one regard that there was no woman writer to say in the columns of the daily paper the day after he lectured—if he ever did—that "his trousers were not properly pressed, and he had probably slept in them all night."

Prof. William J. Monroe of Harvard said that he spoke before the club just four years ago, and at that time a newspaper woman proclaimed in her column that he had no appearance of a college professor, but looked like a young real estate agent, which Prof. Monroe took as a compliment "in the spirit in which it was meant," and then proceeded to address the women on Federal taxes and American education, which was received with warm approval by the women.

Mrs. Susan M. Dorsey, superintendent of Los Angeles public schools, presented a plea for the issuance of bonds for the schools, a question which will appear upon the ballot at the next election. She stated that the increase in school atendance was 26,000 more last month than in February of 1921, and that there were more children attending school in this city than in Chicago, with five times the population. The last bond issue for $9,000,000 was, therefore, stated Mrs. Dorsey, totally inadequate to meet the situation.

Mrs. A. S. Lobingier presided at both sessions.

WOODCRAFT BOYS RALLY.

Two hundred boys of the Los Angeles Tribes of the Woodcraft League of America will gather at the Pacific Electric station this morning for a day's work in the Angeles National Forest. Under the leadership of Harry C. James, local Woodcraft ranger, they will take a special train to Pasadena, from where they will hike to their camp site in Eaton's Canyon. This site has recently been leased to the Woodcraft boys by the Forest Service.

The first job will be packing in lumber from the Mt. Wilson auto road. Every piece of lumber to be used in the first unit of the new Woodcraft camp will have to be carried into the canyon by the boys, as not even a burro can get over the trail. Work will be started at once on the first cabin, but early in the afternoon all work will be suspended for a Woodcraft council to celebrate. There will be several contests between boys of different tribes.

Woodcraft Leaders Walter Hoppe, James Lynch, Alonso Machado, John McCarty, Jo Sayers, Leonard Friedman, Stewart Tinsman and Jack Emmerich will have charge of groups for the day.

After-Dinner Tricks

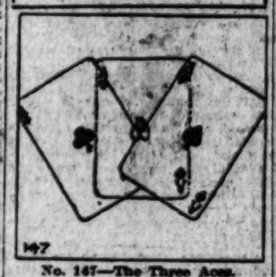

No. 147—The Three Aces.

The aces of clubs, spades and diamonds are exhibited in a fan. One at a time each ace is pushed into the center of the pack. When this has been done, the top card is turned over, and proves to be the ace of diamonds, which, but a moment before was lost in the depths of the pack.

The "ace of diamonds," originally shown is actually the ace of hearts. By holding the cards as shown in the diagram, only the tip of the heart appears, and it is mistaken for a diamond. The real ace of diamonds is on the top of the pack all the time. The three-fanned aces are turned faces down before they are pushed into the pack; hence the true identity of the camouflaged ace of hearts is not disclosed.

Copyright, 1922, by Public Ledger Co.

ELECTS OFFICERS.

Adventurers' Club of Los Angeles Formally Organized.

Adventurers' Club No. 3, patterned after similar organizations in Chicago and New York, was formally organized Thursday night, when more than two score men of Los Angeles and vicinity, who have in the past left the beaten paths of civilization to explore unknown lands, met at the studio of Frank S. Wilton in the Chamber of Commerce Building and elected officers.

Officers and committee chairmen selected are:

Capt. J. W. Roulac, president; C. A. Orr, first vice-president; Dr. Edward D. Jones, second vice-president; Dr. Edward P. Bailey, secretary; Charles D. Meyer, treasurer; Woodworth Clum, chairman of entertainment committee; Dr. Fred Porter, chairman of house committee; R. F. Gross, chairman of membership committee, and James Forsyth and Eugene Overton, members of the executive committee.

The purpose of the new club, as stated by President Roulac, is to gather together those men now living in Southern California who have had adventurous experiences in many parts of the world.

NOTICE TO ILLINOISANS.

Laxative BROMO QUININE Tablets cure in One Day. Colds, Grippe, Influenza and Headache. The genuine bears the signature of E. W. Grove. (Be sure you get BROMO.) 30c.

HOLD FUNERAL OF JOHN M. EMERINS.

SERVICES TO BE CONDUCTED AT UNDERTAKING CHAPEL THIS AFTERNOON.

Funeral services for John M. Emerins, former Los Angeles real estate dealer, will be conducted at 2 p.m. today in Draper & Engeman's chapel. Mr. Ermerins died Wednesday afternoon at his home, 1829 North Western avenue, of heart failure, a few hours before his son, Earl R. Ermerins, a Texas oil operator, reached his bedside. He was 57 years old.

Mr. Ermerins was born in Denver, Colo. He came to Los Angeles in 1896, when he entered the real estate firm of Easton & Eldridge, subdividers, who colonized some of the principal large tracts in this vicinity. He left the real estate business to become general organizer for the Maccabees, with headquarters at Detroit, Mich., in which city he later re-entered the real estate business. He operated in many of the large cities of the United States and Canada until he finally became interested in developing oil land in Texas. While in that State he suffered a nervous breakdown in October, 1921, and returned to his home in Los Angeles, to recuperate. He never recovered.

Besides his son, he leaves a widow, Mrs. Harriet Emerins. He will be remembered by many pioneer Los Angeles business men with whom he was associated in the '90's.

SUIT OVER CIRCUS SEAT.

Asserting that after he had bought and occupied a seat in the reserved section he was ejected from the Al G. Barnes circus last Wednesday, Frank Barton brought suit against the Marcus Land and Investment Company, Al G. Barnes, R. C. Combs and others yesterday, demanding $10,000 damages. He declares that his ejection humiliated and disgraced him.

YOUNG'S MA... CO...

ANNOUNCING THE OP... OF ANOTHER

Young's Market Co...

TODAY, MARCH ...

Conveniently Located a...

Vermont and Jeffer...

ECONOMY PURCHASES FOR SATUR...

YOUNG'S MILK-FED LEGHORN HENS ... 2¼

MILK VEAL Roast Shoulder ... 15

VEAL STEW ... 15

BOILING BEEF ... 3...

HAMS Morrell's Pride, Whole or Half ... 40

BACON Morrell's Pride Whole or Half ... 4...

POT ROAST Best Steer Beef ... 12

Bread YOUNG'S 24 oz. 10... Nunz Bak...

Grocery Spe...

216 S. Spring 638 S. Broadway

PEARS CAL-GRO BRAND Fancy Table, No. 2½ 3 cans for $1.00

CORN Shoe Peg, No. 2 can Epicurian Brand ... 2...

By the Dozen, $2.00

PRUNES Fancy 40-50s ... 3...

PARK & TILFORD'S Fancy Chocolates

Regularly Priced at ...

Burr's Buttermi...

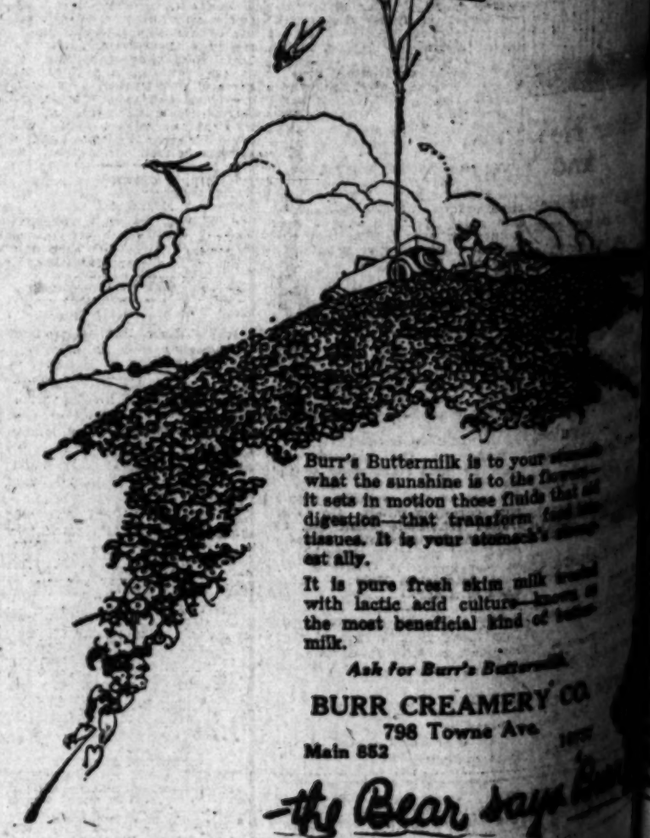

Burr's Buttermilk is to your ... what the sunshine is to the flowers—it sets in motion those fluids that aid digestion—that transform food into tissues. It is your stomach's closest ally.

It is pure fresh skim milk treated with lactic acid culture—known as the most beneficial kind of buttermilk.

Ask for Burr's Buttermilk

BURR CREAMERY CO.

798 Towne Ave.

Main 852

The Bear says Buy

GIVE T...

AKER'S...

TO DR...

almost unceasing activ... work off their... good and nutr... necessity Of al... Cocoa is the m... it does much ... upbuilding of ... just as good ... too, of fine flavor ...

MADE ON...

WALTER, BAKER...

Established...

DORCHESTER, MAS...

Booklet of Choice Re...

...AL HEALTH-FO...

Better Healt... and Yo...

Change to this bread ... from your Baker today ... cial it is for both chil... ..."

You'll want it often. ...fornia Blue Ribbon Fig... ...ive and wholesome, ...ruddy health and grea... ...the daily tasks.

Place an order for a... ...ered to you regularly. ...Bakers listed below. You will like it!

These Bakers Can...

...ll grocers. N. O... ...'s Holland Dutch Bakeries. Chri... ...Bakery Dept. I-D B... ...ery, 215 West Fourth St. 190-S Roll-I... Broad...

...Watch for Jevne's Fig Bran Bread...

California Peach and...

Over 2000 Mem...

Schilling-Lang Co., Repre...

SEE TOD...

GIVE THEM
BAKER'S COCOA
TO DRINK

Almost unceasing activity with which children work off their surplus energy makes good and nutritious food a continual necessity Of all the food drinks Baker's Cocoa is the most perfect, supplying as it does much valuable material for the upbuilding of their growing bodies. Just as good for older people. It is delicious too, of fine flavor and aroma.

MADE ONLY BY
WALTER, BAKER & CO. LTD.
Established 1780
DORCHESTER, MASSACHUSETTS
Booklet of Choice Recipes sent free

BIG BRAN BREAD

Better Health for You and Yours

Change to this bread often. Get a loaf from your Baker today and see how beneficial it is for both children and "grown-ups."

You'll want it often. Made from California Blue Ribbon Figs and Bran; laxative and wholesome, bringing to you daily health and greater endurance for the daily tasks.

Place an order for a loaf to be delivered to you regularly. Phone one of the Bakers listed below.

You will like it!

These Bakers Can Supply You

N. O. Forrest, 1628 Sunset Blvd.
Charles Alto, 5615 Pasadena Ave.
I-D Bakery, California Public Market.
100% Whole Wheat Bakeshop, Pasadena.
Roll-in Pin Bakeshop, Glendale.
Broadway Dept. Store Bakery Dept.

Watch for Jesse's Fig Bran Bread at All Grocers Soon.

California Peach and Fig Growers
Over 2000 Members
FRESNO, CALIFORNIA
Schiff-Lang Co., Representatives

SEE TODAY'S Want Ads

GOOD COOKING METHODS TOLD.

Chef Wyman Aids Epicures to Satisfy Appetites.

Mock Pate De Foie Gras Not Costly, Not Baffling.

Questions of Readers Given Answers Here Weekly.

(Continued from Fifth Page.)

mixture into bread pans or baking powder cans and set in a cool place until hard. Cut in slices one-quarter of an inch thick and fry—be careful in turning as it is very tender—turn with a pancake turner.

CRULLERS.

Beat the yolks of three eggs and beat in half a cup of sugar, add four tablespoons of melted butter, the stiffly beaten whites of the three eggs, one-third of a teaspoon of grated nutmeg, one tablespoon of cornstarch, three teaspoons of baking powder, sifted with three and a half cups of flour and three-quarters of a cup of milk. Turn out on a floured board, roll out to a quarter of an inch thick, cut in pieces three and a half inches long and two inches wide, cut three slits in each piece, and give each piece a twist. Fry in deep hot fat same as doughnuts. Drain on paper and dust with powdered sugar and cinnamon.

MOCK PATE DE FOIE GRAS.

L. K. G., Pasadena, would like a recipe for mock pate de foie gras. Cut in small pieces a well-washed calf's liver; place in a mortar and pound very fine; press the pounded liver through a sieve and add to each cup of liver pulp one teaspoon of butter, one teaspoon of salt, half a teaspoon of pepper, two well-beaten eggs and a dash of nutmeg, cayenne pepper and allspice. Cook three tablespoons of flour with three tablespoons of stock until it leaves the sides of the pan and mix well with the liver mixture. Place in a well-buttered mould and place the mould in a pan of hot water and place in the oven for forty minutes. Slice when cold and use for sandwiches, or serve with a green salad.

DANISH WAFFLES.

T. H. L., Orange, wants a recipe for Danish waffles like those served at one of the tea rooms in New York. As I have never visited the tea room mentioned I will have to give her the only Danish waffle recipe that I have. Beat to a cream one cup of butter with two-thirds of a cup of sugar. Beat in the well-beaten yolks of three eggs, two cups of warm milk, two and a quarter cups of sifted flour and the stiffly beaten whites of the three eggs. Bake in a hot waffle iron. Dust with powdered sugar and serve with jam or preserves. This recipe will make one dozen large waffles.

BELGIAN HARE.

M. R., San Diego, asks for a recipe for cooking rabbit or Belgian hare as cooked by the Italian cooks in Venice. I never visited Venice, but I will give a recipe used by me, which was given to me by an Italian chef a number of years ago.

Melt two tablespoons of butter in a saute pan and add four tablespoons of finely chopped ham, one tablespoon of minced parsley, two teaspoons of onion juice and a seasoning of thyme and marjoram. Saute and add the cleaned rabbit cut in pieces, when brown add half a cup of chicken stock and cook until tender. Strain off the sauce and place in a saucepan, add the beaten yolks of three eggs, a tablespoon of capers and a seasoning of salt and pepper. Place the cooked rabbit on a hot platter, pour over the sauce and serve.

ASPARAGUS, SHRIMP SALAD.

G. T. M., city, wants a recipe for a salad that can be used for the principle dish at a luncheon served during Lent. Drain one can of asparagus tips and mix with one can of washed shrimps, four tablespoons of French dressing, one tablespoon of chopped capers and the chopped whites of two hard-boiled eggs. Place the mixture on lettuce-covered plates, cover with lemon mayonaise and garnish with the hard-boiled egg yolks pressed through a sieve and chopped parsley. Strips of pimento and green peppers also make a nice garnish.

BUTTER MAYONNAISE.

Times Reader, Long Beach, asks how to make a mayonnaise with butter, using no oil. Place half a cup of vinegar and half a cup of butter in a saucepan and bring to a boil. Beat light the yolks of four eggs with one teaspoon of sugar and a little cayenne pepper. Draw to the side of the stove the vinegar and butter and stir in slowly the egg yolks and stir until thick. When it is cold, add a seasoning of salt and pepper, the juice of one lemon and, if liked, a little whipped cream.

NOTICE.

Do not send stamps or stamped envelopes with your requests, as all answers will be published only in this column every Saturday.

PLAN SECOND QUIZ.

Federal Officers Believe Asserted Bogus Agent is Imposter.

The troubles of W. S. Jeffreys, who is charged with the impersonation of a Federal officer while in the employ of various municipalities in Southern California in the guise of a prohibition enforcement agent, are not over, it developed yesterday.

U. S. Commissioner Long held Jeffreys to the Federal grand jury for violation of law in his operations at Fullerton and Long Beach, but dismissed the charges against him involving activities at Santa Monica and Venice.

It is stated at the office of the U. S. Attorney that when the Federal grand jury meets the 31st inst. it will be asked to indict Jeffreys in all four cases, as the testimony elicited in the hearing of the Santa Monica and Venice cases was very unsatisfactory from a government point of view. Federal officers believe that there is more in the story at these places than has yet been brought out.

ANYBODY OWE YOU MONEY?
Repair your own car, bring your own mechanic, or we will fix it for you. We have expert mechanics to advise or help you, or do the job complete. We have all kinds of tools to save time and get the best results. It is cheaper working at Candler's than in your own back yard. Car space, $1.00 a day. 1041 South Main.

Efficient Housekeeping

BY Laura A. Kirkman

A DELICIOUS HOME SUPPER.

If "the same old dishes" have become tiresome to the family, try the following unusual little supper:

Cheese-Spaghetti Croquettes, Quick Raisin Bread, Coffee, Apricot Trifle.

Cheese-Spaghetti Croquettes: Break the spaghetti and cook it in quickly boiling salted water till tender. Then drain and add to it 1-4 pound of grated cheese, 1 tablespoon of melted butter and 1 teaspoon of grated onion or onion juice. (If desired, ½ teaspoon of curry powder may also be added.) Measure this spaghetti by cupfuls, and for every two cups of it, add 1 cup of very thick tomato sauce and heat all over hot water. When the cheese is melted, remove the pan from the fire, stir in a beaten egg, and turn out onto a platter to cool. Mold, when chilled, into croquettes. Dip these croquettes into raw egg, then into bread crumbs, and place them in a frying basket. Lower them into deep, hot fat and when a rich brown, drain on crumpled brown paper for a second or two before serving.

Quick Raisin Bread: Two eggs, 1 cup of granulated sugar, 2 cups of sweet milk, 1 cup of seedless raisins, 4 cups of bread flour, 4 teaspoons of baking powder and ½ teaspoon of salt. Sift the dry ingredients together and add the well-beaten eggs and the milk; last add the raisins, shape into two loaves, let stand for 20 minutes, then bake in a moderate oven for 35 minutes (possibly a little longer.) Chopped walnuts may be substituted for the raisins, if desired.

Apricot Trifle: Soak ½ pound of washed dried apricots overnight in cold water, and in the morning stew them slowly until tender. Sweeten to taste. Then press the cooked fruit through a sieve or a potato ricer. Let cool, then spread it on rounds of stale sponge cake. Pile spoonful of stiffly beaten and sweetened egg-white on top and slip the little desserts into the oven for a moment—for the meringue to brown.

Eggless Chocolate Pudding: Cook together, in top of double boiler until clear, ½ cup of minute tapioca and 2 cups of boiling water. Then add 1-4 cup of cocoa powder, 1 cup of granulated sugar and 1 teaspoon of vanilla extract. Remove from fire, beat hard, then pour it slowly onto the stiffly beaten whites of two eggs. This recipe make enough for 6 persons. Serve very cold with plain cream or whipped cream.

Here is another good recipe, generously sent in by "C. A.": "Mother's Suet Pudding:" 1 cup yellow or raw sugar, 1 cup suet, 2 eggs, 1 cup sour milk, 1 teaspoon soda, 1 cup each of raisins and currants, a pinch of salt, a little dried and chopped peel, and about ½ teaspoon of the various spices—nutmeg, cinnamon, clove, etc. Add enough flour to make stiff. This can be either boiled in a cloth or steamed." If you have no regular steamer, pack the pudding in a can with tight-fitting cover and place this in a large pot of boiling water, letting the water boil around it for several hours.

MAKING AN OLD-TIME HOOKED RUG.

The old-fashioned "hooked rug" has come back into favor. Those of us who are not lucky enough to have one in the attic that great-grandmother made, may make one ourselves!

If any reader friend hasn't one of the frames upon which these old-time rugs were made, she may buy one by mail from a firm I know of that is now making these frames; I will gladly send the address of this firm upon receipt of a stamped, self-addressed envelope. They cost, I believe, a little under $2; and the rug hooks (with which one works at the frames) cost about 50 cents.

When you have procured your hooked rug frame and hook, the next step is to cut cloth strips three-quarters of an inch wide on the bias. These strips do not have to be sewed together. In olden times thrifty housekeepers used the coarse cotton sugar bags for these strips—after soaking and boiling them to shrink them and get out the dressing.

The making process consists simply in hooking a loop, about one-half inch long, of the cut strip through canvas or through some other loosely woven fabric. (A short awl with its point turned up could be used as the hooking tool in place of the regular rug hook.) Each loop is hooked through the canvas very close to the last one, until the entire surface of the canvas is covered with these loops. Then the loops are shorn down with a pair of large shears, to form a piled surface on the right side. The wrong side of the rug is backed with another piece of canvas to prevent the work from pulling out. Some workers give the wrong side of the rug a thin coat of sizing, but this is not really necessary if the rug is backed by another piece of canvas. Then, too, the glue is apt to make the rug stiff and boardlike.

Draw your pattern on the bare canvas with a black crayon, using rather broad lines. And before starting to work, it is often best to make a color cartoon, using a child's set of colored crayons to color the parts of the cartoon (or drawing) so that you can see how the colors of the rug will look when the rug is completed. Such a color chart as this is often very helpful as a guide when hooking the rug.

And now, reader friends, I want to ask you to please cut out this article now if you are interested in these rugs, for I have no copies of it to send you in case you lose it and write me later asking me to give you the directions for making these rugs.

(All inquiries addressed to Miss Kirkman in care of the "Efficient Housekeeping" department will be answered in these columns in their turn. This requires considerable time, however, owing to the great number received. So if a personal or quicker reply is desired, a stamped and self-addressed envelope must be inclosed with the question.—The Editor.)

The Daily Fun Hour.

BY HONOR WALSH.

Twirl the Trencher.

This is an interesting variation of the game called "Spin the Platter." The players takes the names of different cities, counties, rivers, lakes and mountains of Ireland.

The leader goes to the center of the room with the trencher (a plate will answer the purpose,) and spins it around as quickly as possible, at the same time saying, "There is to be an excursion today to—Kilkenny." The player who has taken the name of Kilkenny must jump up instantly and catch the plate before it falls. If he fails, he must pay forfeit on demand of the leader, at the end of the game. (Several forfeits were described on March 14 in this series.) If he succeeds in catching the plate, he is permitted to twirl the trencher and to call out, "There's an excursion today to the—River Shannon," at which the player who has taken the name of the Shannon must rise instantly and try to catch the falling plate.

Once in a while the Twirler, instead of naming one place will say, "There's an excursion today to—every place in Ireland," at which all must rise and change places before the plate falls, the last one having to take the Trencher and pay forfeit. This is suggested as a suitable game for the 17th of March.

(Copyright, 1922, by Public Ledger Co.)

NEW SHOE STORE OPENS.

The Woman's Shoe Store, Inc., will open today at 617 South Hill street, an addition to Los Angeles' long list of smart shops. The proprietors are E. E. Speicher and George L. Marsh, of many years' experience in the retail shoe business in the Southwest. The new store is finished in French gray and mahogany. Mr. Speicher yesterday announced that a pair of silk stockings would be given to every one purchasing a pair of shoes during the first week of business.

A Few Seconds To Prepare

Just a moment to stir the chocolate, sugar and condensed milk in the bottom of the cup, as directed on each can, and then SIMPLY ADD BOILING WATER. Not a second on the stove is required to develop the finest possible flavor in hot chocolate from—

McDonald's Roof Garden GROUND CHOCOLATE

"Twice as many cups to the can"

If your dealer does not have Roof Garden Ground Chocolate phone us for the address of one near you who does. Or write for a free sample.

J. G. McDonald Chocolate Co.
737 Terminal St. Pico 4891
Makers of the Famous Roof Garden Chocolates

Roof Garden Cake Chocolate is household chocolate in its most perfect form.

McDonald's

Cudahy's Puritan "The Taste Tells" Hams

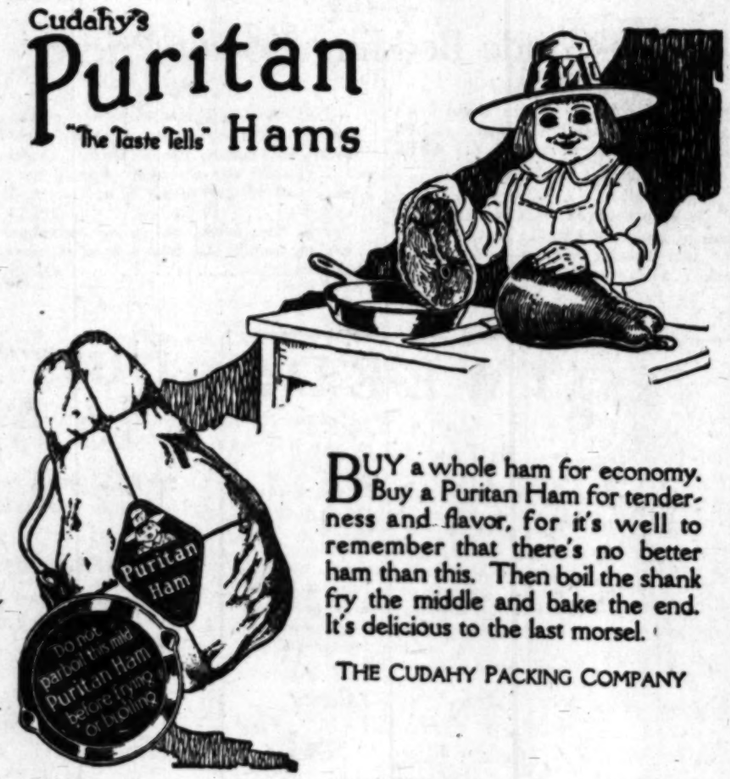

BUY a whole ham for economy. Buy a Puritan Ham for tenderness and flavor, for it's well to remember that there's no better ham than this. Then boil the shank fry the middle and bake the end. It's delicious to the last morsel.

THE CUDAHY PACKING COMPANY

RUBIDOUX SARDINES

Order Several Cans Today
For Saturday Night Suppers
Sunday Picnics and Lunches

Finest quality—California packed—pure olive oil sardines. Ask for RUBIDOUX Brand.

C. E. VAN LANDINGHAM CO., Sales Agents

Chaffees
Groceries "WHERE CASH BEATS CREDIT" Meats

Newmark's Coffee Week
March 25-April 1 Inclusive
With every purchase of a 2½-lb. tin of Newmark's Coffee we will give
½ lb. Tin FREE
2½-lb. tin, $1.00

Chocolate Nut Bar
ROCKWOOD'S SWEET MILK NUT BARS
Regular 5c Size
Saturday Only
2 bars 5c

Cherrilade
WELCHE'S
A Delicious Spread Made of Eastern Cherries
15oz. glass 28c

Milcoa Nut Margarine ..... lb. 26c
Snowdrift ..... 2 lbs. 43c, 4 lbs. 85c
Rub-No-More Soap ..... 4 bars 25c
Fresh Ranch Eggs 2 doz. 55c—Saturday only—2 doz. 55c

LOS ANGELES STORES

3602	W. Washington	3900	S. Western Ave.	5323	Central
5712	Pasadena Ave.	200	N. Avenue 64	1883	W. Jefferson
4302	Pasadena Ave.	2311	S. Vermont	4401	S. Western Ave.
1748	W. Adams St.	2104	Sunset Blvd.	412	E. Vernon
2634	N. Broadway	5500	Monte Vista	3801	S. Normandie
5903	Hollywood Blvd.	3901	S. Normandie	5564	Hollywood Blvd.
503	N. Western Ave.	1557	Arlington	1404	E. Vernon
5102	Hollywood Blvd.	1429	W. Pico St.	3801	Stephenson
4185	W. Second St.	2407	N. Broadway	8529	S. Vermont
3834	Pasadena Ave.	700	W. Washington	4316	Melrose
				8674	S. Moneta

H. G. CHAFFEE CO.

Orange Label Tea
Special 10¢ Tins

Try a package of this really good tea!

The choicest teas and the most skilful blending are the reasons why Ridgways Tea so satisfies the palate—and makes you ask for more.
Also sold in 1 lb., ½ lb. and ¼ lb. TINS

"The First Thing You Think Of"

Ridgways Tea

GOLD MEDAL San Francisco 1915 GRAND PRIZE San Diego 1916

Opportunities Now Available

Small concerns that may be built up; big concerns that may be made bigger. All kinds of businesses. See "Business Chances" in TIMES' Want-Ads.

Dreams Afire

by Loring Brent

Armstrong left the table as some one rapped imperatively on the door. The door opened, admitting a tall, elderly Cuban in a white uniform. He was the commandante of Guanatara. Armstrong led him to the table and picked up the papers that had been lying there.

"These documents are sufficient to send Senor Amador to prison. They prove that yesterday morning the foreman of his mill bought twelve sticks of dynamite in Guanatara. An attempt was made last night to dynamite our pier. The commandante will attest to that statement."

"That is true, senores," said the commandante gravely.

"The matter now rests with you, senores. What is your decision?"

The council of ten drew chairs together in a small ring, arguing excitedly. In an instant Emanuel Gonzales left Amador's side and joined them. He appeared agitated and indignant. Others in Amador's group followed him. Soon Amador was sitting alone, with his eyes fixed in a resentful look on the floor.

Finally, Pedro Legarra arose and cleared his throat.

"We have decided," he began, and hesitated as if in some doubt as to the exact appropriateness of his next words. "We have decided to overlook Senor Amador's offenses—on one condition. If he makes one single attempt to interfere with our activities in the future we will place the matter in the hands of the State.

"Indeed, Senor Amador, we are perhaps inclined to be too generous. You can thank Senor Armstrong for this leniency. You are free to conduct your affairs as before. Nothing will be said, unless—" Legarra permitted his gaze to wander from Amador to Armstrong. "If you should molest Senor Armstrong in any way in the future, frankly I will be sorry for you, senor." He turned back to the group. "I desire each of you to examine these papers and decide for yourselves."

While the planters studied them, Legarra whispered in the ear of the commandante. When the papers had been examined by each of the planters, Legarra recovered them and slowly tore them to shreds.

"What has transpired," went on Legarra, "will go no further. The commandante is discreet. He will overlook the offense, and he will neglect to make an official report. As for the gentlemen present, they are men of their words. Is this clear to you, Amador?"

Amador lurched from his chair and crossed the room heavily. His face was flushed, his eyes closed to mere slits. His fists were clutched and half-raised.

"Madre de Dios!" he muttered. "It is high time that this nonsense be stopped." He raised his voice to a vehement pitch. "No one here dares tell me how I shall conduct my affairs. As for the commandante, he will be silent for a reason that I need not mention. As for all of you, senores—" Amador paused to snap his fingers contemptuously. He approaches Armstrong, his sagging eyes beetling. "I demand that this meddlesome Americano be sent home," he snapped. "You and your ten companeros have been working so quietly—so busily! Senor Armstrong, do you imagine that I have not followed your every movement? Bah!"

Armstrong's languorous brown eyes rested on Legarra's face.

"Senor, do you desire to listen further to this impudent puppy—or shall I kick him out?"

Amador drew himself up stiffly, his mouth sloping in still angrier lines.

"Senor Armstrong," he declared, trembling, "before Senor Legarra and his guests, I challenge you. There!" And he slapped Ward Armstrong smartly across the face with his open palm.

Armstrong gritted his teeth; his facial muscles bulged.

"I accept your challenge," he snapped. "You're going to fight my way. You're going to fight right now—with fists. Get out of here. Quick!"

Amador lurched from the room out into the compound, stripping off his coat as he crossed the veranda. Miss Callahan, who was reclining in the steamer chair, looked up with astonishment. Armstrong followed him, rolling up his shirt sleeves, at which Miss Callahan half-sprang from the chair. She ranged herself beside Senor Legarra and the other planters who hastily poured out upon the veranda.

For several tense moments the two men faced each other, crouching—waiting. Armstrong, becoming impatient, drew back his right arm quickly and swung it up, rapping the Cuban stiffly on the point of the jaw, to let him know the mode of fighting he might expect. This drew a surprised murmur from the onlookers. Then he crouched, bending forward lightly on his toes.

Amador sucked in his lip with a hissing sound, lunged forward and struck out with both fists. Armstrong stepped aside, crooked his left arm, and dealt the surprised Cuban a quick jab in his chest. Amador drew back warily, half crouching. Suddenly Armstrong seemed to vibrate from side to side. An experienced observer would have detected in this maneuver a trick which is known only to those who have had certain pugilistic training.

Glowering, apparently nervous, Amador waited for his opponent to attack. He was not yet angry enough to fight blindly, as it seemed evident that Armstrong desired him to do. Without pausing in his quick balancing, Armstrong suddenly shot out his left arm. The fist lodged with a smack in one of the pouchlike eyes. There was a rustle of approval from the veranda.

Amador grunted, drew in his fists, rocked an instant, and let them fly. Armstrong dropped—the fists meeting emptily over his head, while he drove two leaden blows into Amador's paunch. The Cuban reached for him, and they grappled. The planters jabbered appreciatively as they struggled, grunting and panting, up and down and across the compound. Twice they stumbled and nearly sprawled. Back and forth they swayed. Once, when Armstrong was forced irresistibly against the railing of the veranda, he caught a glimpse of Miss Callahan's white face through the sweat that streamed over his eyes. He felt a sharp pang on his neck. Amador had bitten him!

Angered himself, Armstrong tore loose from the Cuban's embrace, struggling free. Doubling his fists, he drove them in a battering tattoo through his opponent's guard. Amador weakened perceptibly. He tried to retreat, but the merciless fists rained upon him harder. At length, with a deliberate, smashing uppercut the force of which seemed to lift the Cuban completely from the ground, Armstrong wound up the fight. Amador fell limply. Armstrong looked down at him for an instant and grinned. Then Legarra came over.

"Amador, I am sorry—only for your future. We gave you your opportunity, and you have spoiled it. Senor Armstrong—" He hesitated.

"Amador," said Armstrong slowly, "Guanatara Valley isn't big enough to hold both of us. Your time is up. Tomorrow morning, if you're not aboard an outbound train—"

"But my plantation—my railroad," demanded Amador in a panic.

"The planters will buy them. Your property will be appraised fairly, and you will be paid promptly in cash."

"But my cane—my new cane."

"Cash, too, for that," snapped Armstrong.

Amador seemed to limp as he crept down the cart path to the black road.

Night had fallen when Armstrong, leaving the planters to discuss the afternoon's remarkable events, climbed into the gray roadster and snapped on the headlights. As he sank back in the leather cushions, a large, indistinct mass thundered down the road in the direction of the Vistedas plantation. A slim, wraith-like figure crept out of the darkness to his side. Miss Callahan climbed in beside him and adjusted her goggles.

"Let's go to Solano hill," she said.

They rolled down the cart path to the road, proceeded along the valley through La Pintura, left the car at the base of the hill, and climbed to the crest.

Far below them the lights of La Pintura twinkled. A gentle night breeze stirred in the palm fronds. Overhead, the southern sky seemed quiet and mysterious, with stars like powdered crystal. At length the rapture of the soft night, their loneliness, drew them together.

As they watched the dark of the valley was suddenly pierced by a glowing chain of lights, blossoming far in both directions until it seemed to be swallowed by the velvet night.

Armstrong dropped his arm gently across her shoulders.

"They are coming!" said he.

A pulsing note in the valley grew louder, quickened to a ponderous throb; and a great, elongated body pounded over the road under them. Again Miss Callahan experienced the awe of contact with the mighty forces of industry.

With unslackened speed it thundered past, a brilliant searchlight fingering out the roadway ahead. The throbbing decreased. Then silence fell. Armstrong followed the black mass dreamily until it flashed from view under a far-away light.

"Dreamer of dreams," said Miss Callahan tenderly, "are you contented—now?"

"Ever since that afternoon, months ago—" began Armstrong.

"Your dreams," interrupted Miss Callahan, with a deep, soul-absorbing sigh, "have such a wonderful way of coming true!"

(The End.)

[Copyright, 1921.]

PAYS FEDERAL FINE.

Former Postoffice Employee Guilty in Land Case.

Lawrence Brannick, who up to a few months ago was an employee at the postoffice, pleaded guilty in U. S. District Judge Trippet's court yesterday to conspiring to defraud the government by false and fictitious names signed to applications for homesteads in Kern county, and was fined $1000, which he paid. Brannick was associated with Samuel Feden, who was sentenced to a year and a day in the Federal penitentiary on McNeil Island, following a plea of guilty.

FOR ELKS' BUILDING.

Old Association to Dissolve, New One Takes Charge.

The Benevolent Order of Elks' Building Association petitioned the courts yesterday to dissolve the corporation which was organized about ten years ago. The total authorized capital was $200,000.

According to Attorney Dario H. Nelson, who is secretary of the new Elks' Building Association, the old association was inadequate to handle the present $3,000,000 building enterprise. By dissolving it, the new association will take over the project.

NEW APPEAL FILED.

Hutchings Takes Bunko Case to Supreme Court.

Edward A. Hutchings, known to the police as "Big Hutch," convicted in the local Superior Court of having bunkoed John B. Norris, Dec. 22, 1919, of $50,000, yesterday filed an appeal in the State Supreme Court. An earlier appeal was taken from the judgment in the Superior Court, and it was affirmed by Department Two, of the District Court of Appeal. "Hutch" is fighting to the last ditch to avoid a term in the San Quentin prison.

WANTED IN PORTLAND.

Oregonian Accused of Making False Income Return.

U. S. Commissioner Long yesterday ordered Arthur H. Knaus removed to Portland, Or., where he is accused of making a false return of his income tax for 1918. The government charges that he failed to return about $11,000 received during that year. No sooner was the order made than Knaus was arrested on a State charge asserting that he had defrauded his creditors at Portland, where he operated for some time as an automobile dealer.

JUST 24 81x90 bedspreads on fine sheeting; stamped ready for work; remarkable values at $2.95

5000 Skeins Silkine Art Thread—6-strand; nearly every shade; today only, skein.....4c

(Fourth Floor)

TO CHARGE CUSTOMERS: All purchases made

Pre-Easter Sales

Seventh Olive

500 Yards of Two-Tone Ribbons 25c yd.

HALF to ¾-inch widths; worth fifty cents a yard.

At 40c a Yard—worth 95c and $1.25—2½ and 3-inch Roman stripes, polka dots and checks.

At 49c a Yard—worth $1.00—one inch wide; two-tone metallic ribbons; for sashes, lingerie, etc.

At 80c a Yard — worth double — black cire ribbon, 5¾ inches wide.

Motor Veils — in rich colors; special, each $1.50.

Silk Scarfs—in pretty sports colors; regularly $16.50 to $20, special.....$15.00

(Main Floor)

Choicest Neckwear $4.95

A SPECIAL Pre-Easter value in neckwear suitable for use with sweaters, coats, suits—much real lace has been used in its fashioning, resulting in wonderfully pretty pieces—guimpes, vestees and collars. Values to ten dollars.

(Main Floor)

A Pre-Easter Sale

of Exclusive Attractive Model Hats

SEVENTY-FIVE early-model hats featured at this exceptional price; we have selected them from regular stocks of hats bought to sell for considerably more; each one different; each an individual model, from choicest materials; varied shapes and colors, for any occasion: Hair Hats, Ostrich Hats, Flower Hats, Milan Hats, Fabric Hats, Leghorn Hats.

$22.50

(Third Floor)

Lingerie Sales of Unusual Interest to Women

GOWNS and envelope chemise in great variety and of splendid value, at regular prices; reduced simply to give our patrons an unusual bargain: $1.89

Silk Lingerie

Silk Vests of glove silk, lace-trimmed; of crepe de chine in tailored style; special.....$3.95

Envelope Chemise — prettiest garments, special.....$3.95

Camisoles — with lace-trimmed yokes and ribbon straps; special, $1.89.

Fancy Garters

In black, dark and bright colorings; special.....98c

Petticoats—of fine satin; flesh or white; for sports skirts (double paneled).....$4.79

Bloomers—of step-in style; in many instances matching the vests; special.....$3.95

Silk Gowns, $10.00—one could not wish for anything nicer—of heavy Radiums, tailored or lace-trimmed; Crepe Russe in white, flesh, maise, sky, with bandeau tops; and even Babette gowns; choice.....$10.00

(Third Floor)

Attractive Specials in Linens

Linen Damask

70-inch, all pure Irish linen; extra heavy weight; several beautiful designs; regularly $2.85, yd., $2.25

Bath Towels

Extra heavy, bleached; 21x42; regularly 50c, each.....39c
Dozen.....$4.00

Huck Face Towels

Heavy soft finish; 18x36; plain white, or red and blue borders; were 25c, each.....19c
Dozen.....$2.15

Cloths

70x70; with 22-inch napkins to match; all pure Irish linen; pretty patterns and good weight; cloths, regularly $6.65, each.....$5.25
Napkins; reg. $8.50, doz. $6.75
As a set; special.....$12.00

Wash Cloths

Aercel; good size; each.....5c
Dozen.....50c

Table Damask

Mercerized, has all the appearance of linen; washes and wears well; special, yard.....59c

(Second Floor)

Negligees of Silk $25.00

A SMALL group and a choice one, of prettiest negligees at a special price.

Crepe Meteors with flowing Georgette sleeves.

Crepe de Chine model has a lace-trimmed coat over the plain foundation.

(Third Floor)

Silk Kimonos Half Price

ANOTHER small group worthy your inspection; repriced for immediate sale.

(Third Floor)

"Coulter Special" Sheets and Cases

Cases—torn size, 42x36, regular price, 40c; for.....29c
45x36, regularly 45c.....35c
Sheets — 54x90; regularly $1.30, each.....$1.10
63x90; reg. $1.50, each..$1.29
72x90; reg. $1.65, each..$1.39
81x90; reg. $1.75, each..$1.49

(Second Floor)

High-Grade Bedding Lower Priced

Plaid Blankets

Assorted colors; full size; wool finish (all cotton:) regularly $3.25.....$2.85
$4.75 blankets.....$3.95

Blanket Comfortables

Single; all-wool; famous Kenwood blankets; pre-shrunk; 72x84; plain colors and plaids; special.....$7.50

Single Beacon blanket comfortables; each.....$10.00

Comforts

Full size; silkoline covered; cotton carded in layers; scroll stitched; good serviceable colors; special, each...$2.95

Full size; sateen centers; figured borders and backs; cotton filled; assorted colors.....$4.00

Full size; lambswool filled; silkoline centers and backs; sateen borders; special.....$7.75

(Second Floor)

Curtains ½

FIFTY pairs of choice curtains — Bobbinette, Grenadine, filet and ruffled Swiss; discontinued numbers; one and two pairs of a kind; reduced to.....Half

(Fourth Floor)

TWEEDS

Just As Smart As They Are Practical

EVERY woman with young ideas will see to it that she owns one of these good looking Tweed Suits. New, smart, youthful—and, therefore, popular for shopping, business, travel—for the vast cycle of sportswear. A bit of contrast binding gives to box coats or cape a trig finish. Regulation tailored coats in one and two-button, box and belted styles.

Rose *Canna*
Grey *Heather* *Tan*
Horizon Blue *Orchid*
$25 and more.

(Third Floor)

Furs Add Charm to Any Costume

THEY give a new and fresh touch to one's older apparel, and wonderfully bring out the good points of one's new!

Chokers

In a variety of good furs at prices beginning at $10.50.

Scarfs

Wolf scarfs are priced as low as.....$18.50
Fox scarfs as low as, each.....$20.00

Stoles

Of Skunk, Japanese mink, fitch, mole, Kolinsky, squirrel, lynx and nutria, at prices beginning as low as $47.50.

Capes

And coatees, many below cost.

(Third Floor)

Pre-Eas $6.95

The cuffs are de... or sweater, in tailored ...

Sleeves are the ... style on the ... overblouses.

hases made on
25th appear on April statement, due May 1st, 1922

Coulter
FOUNDED in 1879
Seventh
Olive

HOSIERY WEEK

THE Semi-Annual Dressmakers' Findings which is always a Only high qualities will be found at Coulter's.

10 to 50%
in C. O. D. "Will Call" for

No Goods Sold

Threads, Needles and P
s' O. N. T. Spool Cotton, 1
s.....6 for 27c; Dozen
Machine Thread, colors.....
sing Cottons (King's).....
Twist de Luxe Machine T
erning Cotton; assorted colors
Geneva Thread; black and
Carlson-Currier 100-yd. Sp
0 Carlson-Currier superior
r white, each.....
Milward's or Roberts Sewi
Boye Machine Needles.....
to 65c Eagle Dressmak
Papers of Pins.....
Aunt Lydia's Linen Finish

1000 cards Pearl and Fancy
8c Card

Dress Shields—Various B
o, Kleinert's, Puritan and
in regular, opera and
:
cial brand of 35c shield
s, regularly 35c, for.....
of 12.....
hields, 37c; box of 1
ter qualities reduced
Binding, Ribbons, Fe
Chicago Featherbone.....
.....
rosgrain, silk, 16½c;
35c Seam Binding, yd.
(Main Floor)

Hooks and Eyes
.....3 for 12c; Dozen 45c
(de Long, etc.).....3 for 24c
.....95c
Eyes, standard
.....3 for 12c; Box 24c
Eyes.....3 for 24c; Box 47c
Eye Snap Tape..22c; Box $2.50

Sanitary Goods
.....39c
Sanitary Aprons....49c and 85c
Aprons.....49c
.....38c
special.....25c
.....19c
Aprons.....79c
Napkins..Box of 12, 49c
Sanitary Napkins, box of 12
.....$1.40

Threads of Items
.....3 for 12c
.....8c, two for 15c
.....13c, two for 24c

Belting
Gibraltine, curved or straight,
cut:
, 18c; 25c, 2-inch, 22c; 30c,
35c; 35c, 3-inch.....30c
Mercerized and silk Beltings:
, bolt.....75c
yard 10c; bolt.....95c
, bolt.....$1.45
, bolt.....$2.00
, bolt.....$2.80
Trimming Braid; black and
.....two yards 24c
(Main Floor)

Pre-Easter
$6.95

The cuffs are designed
sweater, in tailored
Sleeves are the shorter
yle on the lace-trimmed
verblouses.

Petticoats
$10

OF the better kind; in Milanese or Radium; regular and extra sizes; including all of our better petticoats.
(Third Floor)

Blouses
$6.95

the V, Tuxedo or Bram-
Colors are white, flesh,
black.
offered in the regular
selected for reduction
ular occasion.

Pre-Easter Sales

A HUNDRED handsome new Bridge, Floor and Table Lamps have just arrived in the Drapery Section, complete with shades, to be shown for the first time Saturday; and at special prices!
(Fourth Floor)

A PRE-EASTER SALE
of Coulter Quality Silks

COULTER'S best silk sale this season; reductions of a fourth and more; upon fine black, light and dark silks, with sports shades as well:

40-inch Canton Crepe
40-inch Taffeta Radiums
40-inch Satin Charmeuse
48-inch Heatherette Sports Silks
40-inch Crepe de Chine
40-inch Meteor Satins
40-inch Fancy Pussy Willows
40-inch Sports Satins
35-inch Duvetyns

$2.95 yd.
(Second Floor)

A Sale of Marinette and Silk Sweaters

Marinettes, $12.50—So carefully tailored; so aristocratic in character; bought at a special price, although they were designed to sell for much more.

Of Silk at $16.95 and $24.75—Tuxedo in model, in most of the best Spring colorings; an unusual value, indeed, at **$24.75**

Those at **$16.95**—are slip-on models, also in good colors; with V-neck.
(Third Floor)

Handkerchiefs Six for $1.35; each 25c

A WEALTH of assortment here; including the ones marked to sell at 35c each; (much reduced by the half dozen.)

Plain all-linen, white or colored handkerchiefs, with corners done in white or colored embroidery; plain block linen initials, too, at the same price; and some men's plain linen handkerchiefs.
(Main Floor)

16-Button Kid Gloves $3.85

SUPERIOR quality white glace kid, pique sewn; with fancy embroidery on the back; extraordinary at, pair.....**$3.85**

Chamoisuede Gloves — long style; brown, pearl and sand.....**$1.35**
(Main Floor)

Women's Hose Special 98c

FIBER and silk mercerized top, toe and heel; glove-fitting ankle; regularly $1.35, special.....**98c**

Children's heavy ribbed hose, in black and white; values to 60c, special
Three Pairs, $1
(Main Floor)

Women's Vests Special 69c

SWISS ribbed; of fine quality; imported garments bought to sell at a dollar each.
(Broadway Branch and Main Floor)

10,000 Bunches of Luster Beads at 10c a Bunch

WITH beading so fashionable, there will be a rush for these handsome Luster beads in blue, iris, green, periwinkle, jet, imitation steel, bronze and other popular shades. On sale Saturday only at this price.
(Fourth Floor)

Pre-Easter Sales of Dress Cottons
Will Interest Those Who Sew

A MYRIAD of pretty and fashionable wash fabrics, from the most practical to the sheerest, included at special prices:

White Lining Lawn
Something every dressmaker uses each day; special, yard **17½c**

Zephyr Ginghams
32 inches wide, in new checks, plaids and plain colors:
50c ginghams, yard.....**39c**
75c ginghams, yard.....**69c**
$1 ginghams, yard.....**85c**

Ratine Suitings
38 inches wide; in all-white and plain colors; regularly $1.25, yard, **95c.**

French Ratines
38 inches wide; in novelty stripes; regularly $2.50, yd., **$1.50**

Colored Dress Linens
36 inches wide; all pure linen, and in all colors; reg. $1.25, yard, **$1.00.**

Percales
36 inches wide; superior quality in new checks, figures and stripes, special, yard **25c**

Japanese Crepes
Genuine importations in Spring shades and in plain white; special, yard.....**39c**

Dotted Swiss
Imported goods; 31 inches wide; hand-tied dots in recent colors; regularly $2, yard.....**$1.50**

Zephyr Tissues
Silk mixtures; 32 inches wide, in checks, plaids and stripes; special, per yard.....**69c**
36-inch tissues, yard.....**75c**
(Second Floor)

$20 Imported Automobile Robes $13.35

Domestic manufactured automobile robes, regularly $12.50, each, **$8.25.**

Pillows — 21x27; pure white feathers and down; special, pair, **$8.50.**
(Second Floor)

Specials in Men's Furnishings

Handkerchiefs
Of pure linen; full size; special each, 25c; six for.....**$1.40**

Silk Hose
Men's full-fashioned pure silk hose; in black, brown, gray and white; reduced from $1.25 to, pair, **95c.**

Nightshirts
A full line of sizes in muslin nightshirts cut amply full; with low collars; reduced from $1.25 to **95c.**

Underwear
Chalmers' light weight knit union suits; short sleeves, ankle and ¾ lengths; reduced from $1.50 to **$1.25**
(Main Floor)

Pre-Easter Sale of Best Corsets of Many Styles

BOTH front and back-lace models, selected from such fine brands as

Parrine, Lily of France, Coulter's La Mode, La Camille and others.

Up-to-date models, all considerably reduced, at

$2.95 to $9.95

Brassieres, $1.19 — several good specials for Saturday; these are of allover embroidery with a deep lace top; attractive and practical; deep enough to serve as a bust confiner and corset in one. All sizes.
(Third Floor)

Frocks
In a Multitude of Styles

THESE new frocks of course do not depend entirely on some of the new materials which you will see this season for the first time; materials which have proved their worth are also here—an interesting feature of this display is the large number of silk and wool fabrics which are shown in such tempting colorings as wallflower, periwinkle, Etruscan red, henna and pastel shades.

Krepe Knit, Taffeta, Crepe de Chine, Georgette, Crepe Romaine, Failles, $25 and More
(Third Floor)

OPEN SEWAGE PLAN IS HIT.

Call Ballona Creek Disposal a Menace to Health.

Judge J. P. Wood Takes Case Under Advisement.

Indicates He Considers Our Problem Serious One.

Indicating that he considered the sewage disposal situation in Los Angeles to be critical and that steps must be taken immediately to care for the excess refuse that can not be carried by the present sewers, Judge J. Perry Wood last night took under advisement the suit of officials of Playa del Rey, Venice and Culver City to restrain the city of Los Angeles from dumping sewage in Ballona Creek.

In taking the case under advisement, Judge Wood stated that the situation is such that the city must take cognizance of it and that relief must be sought immediately.

There is an excess of 1,300,000 gallons of sewage each day in the city, according to the testimony in the case. Recently this has been taken care of through a tap in the sewage system at Thirty-seventh street and Arlington avenue, the excess being dumped into Ballona Creek. This creek runs through Culver City and into the sea at Venice and Playa del Rey.

According to Attorneys C. M. Swartz, Byron C. Hanna and Walter K. Tuller, the drainage affects the health of residents of the three places and they are seeking to restrain Los Angeles from continued use of the creek.

The three cities presented in court three methods by which the city could dispose of the excess, but the attorneys stated that such systems would be but temporary. One plan presented calls for refusal by the city to connect any more houses with the sewer system, meaning that many would have to use cesspools; another would prevent industrial plants from using the sewer system, and the third is to build a containing tank to hold the sewage during the peak load and dispose of it at night when the outfall sewer is not flooded.

J. G. Leovy and L. P. Green of the City Attorney's office represented Los Angeles. Their contention in the arguments yesterday was that the use of Ballona Creek does not injure the residents of the other citys, but that the nuisance is confined to the southwest section of Los Angeles.

Judge Wood will announce his decision next week.

Lineman Hurt in Fall from Telephone Pole

Losing his balance while working at the top of a forty-foot telephone pole at Pacific avenue and Fortieth streets, Los Angeles Harbor, shortly after noon yesterday, Henry Pellican, 40 years of age, whose home is in Los Angeles, dived headlong to the street below, alighting on his head. Both wrists and his skull were fractured by the fall, which was witnessed by scores of passers-by.

The injured man was rushed to the Hillside Hospital, where he was attended by Police Surgeon A. J. Langan. Small hope was held out for his recovery. Pellican was employed by the Pacific Telephone and Telegraph Company, as supervisor of line construction at the harbor.

Denies Rumor of Evangelist Brown's Death

Denial of local rumors that Evangelist John E. Brown had died is made by James G. Garth of the Kent Realty Company, 109 Locust avenue, who has heard from Mr. Brown in Chattanooga, Tenn.

In a letter to The Times, Mr. Garth writes of having received a telegram from Dr. Kellogg at Siloam Springs, Ark., Mr. Brown's home, declaring the rumor to be unfounded.

"As a favor to Mr. Brown and his many friends who are hearing this rumor, it would be a nice thing for your paper to print a denial of this story," Mr. Garth writes.

TO REGISTER GRAVES.

American Legion to Facilitate the Decoration of Burial Places.

Los Angeles Post No. 8, American Legion, is organizing a central graves registration bureau in Los Angeles county, according to a statement made yesterday by Frank K. Doherty, historian.

It is intended to eliminate confusion and duplication of effort in connection with the decoration of graves of former soldiers.

The Legion will record the graves of all veterans of previous wars. The bureau will assign such graves to posts for proper decoration.

The information to be obtained, stated Mr. Doherty, will consist of the name, rank and organization of the deceased veteran, date of enlistment, discharge and death, place of burial, name of cemetery, city and State.

This datum will be inserted on the cemetery plat. Prior to each Memorial Day the cemetery sexton will be asked to refer to these plats and place a flag on each veteran's grave.

SCOUTS' WORK RECOGNIZED.

A certificate of service for Near East Relief was presented the Pomona District Boy Scouts yesterday evening by Charles H. Emmons, field director of the relief agency, who was one of the speakers at a large rally of Scouts at the San Dimas Grammar School, the occasion being a "father and son" banquet under the auspices of Pomona District Council, B.S.A., of which J. Lincoln Blake is Scout executive. J. Ransom Casey, vice-president of the council, received the certificate.

Bay City Held Small Place by Youth in Court.

The pre-eminence of Los Angeles from a population point of view has penetrated as far as Willowbrook.

Yesterday, in U. S. District Court, William Hafley, a youth from Willowbrook, with two other defendants was before the court on the charge of violation of the prohibition law.

After stating that he lived in the suburb, Hafley said he worked in Los Angeles.

"Have you lived in Willowbrook all your life," asked his attorney, George Perkins.

"I have lived in small places all my life," said the boy.

"Name one," followed Perkins.

"San Francisco," said Hafley.

Pigs Go to Market, Men Go to Jail.

Four little pigs went to market and two young Mexicans went to jail yesterday afternoon, when police saw the procession moving along the Los Angeles River bed.

The pigs were returned to the New Market Packing Company of Vernon. Anastacio Ulloa, 19, and Martino Guevero, 22, were arrested on charges of grand larceny. They attempted to sell the pigs to Officer Nogaard for $70.

CITY BUYS MILLION POUNDS COPPER WIRE

PUBLIC SERVICE BOARD ASKS BIDS FOR HUGE SUPPLY FOR POWER USE.

The most amazing "wire-pulling" program in the history of the city is to be launched soon, according to a report heard at the City Hall yesterday. The pulling will not be of the political variety. It is to be the real thing, for the Board of Public Service Commissioners has advertised for bids for 1,000,000 pounds of copper wire.

One million pounds of copper wire would stretch over a distance of 1078 miles. If is to be purchased outside of Los Angeles, forty freight cars will be necessary to haul it here. With it the government could make 125,000,000 copper pennies.

The huge wire supply, according to Chief Electrical Engineer E. F. Scattergood, will be used in extending and improving the municipal distribution system throughout the city and in merging the present municipal power and light system with the system to be taken over from the Edison company.

STUDENTS OF FRENCH TO TOUR CONTINENT.

UNIVERSITY EXTENSION WILL MAKE RESERVATIONS FOR TRIP.

Flanders fields will be visited by a party of French students and others from California planning to go on the educational tour through Europe which is now being organized by the University of California extension division. The party is to sail from New York on May 19 and will spend three months touring England, France, Switzerland, and Italy. The month of July will be spent in Paris and from there week-end trips will be made to the American battlefronts, Amiens, Versailles and St. Cloud.

The extension division, realizing the possibility for educational service in such a tour, announces that the party is open to persons who wish to study French through travel and others interested in the educational and cultural advantages of the trip. It is expected that graduates of the university and members of the teaching profession will be among the party.

The party is to be conducted by Alfred Solomon, assistant professor of French at the University of California. He will be assisted by Mlle. Marie Champy, L. es L. of Lyons, France, associate in French at the university, who will act as chaperon.

WOMAN ARRAIGNED.

Held Under Bond to Answer in Check Case.

Sarah A. Larsen, accused of a misdemeanor under a section of the Penal Code seldom invoked, yesterday was arraigned before Justice Hinshaw. She is charged with obtaining a car from the repair shop of V. Hale under false pretenses, a misdemeanor, by the use of a check without sufficient funds in the bank. Hale, it is asserted, was entitled to possession of the car through a lien. The defendant was held under $1000 bonds for hearing on the 29th inst.

HUNT MISSING BOY.

Police Asked to Find Richard Barclay, Gone Twenty Days.

The police were requested yesterday to attempt to locate Richard Barclay, 16 years old, who has been missing since March 4. Mrs. C. S. Barclay, the mother, reported that he left his home at 1721 South Union avenue, and was last seen at Ninth and Georgia streets. At the time of his disappearance he wore a brown suit, tan shoes and a light cap. He weighs 146 pounds, has light hair, medium complexion, hazel brown eyes and a conspicuous scar on the back of his right hand.

PRISON SENTENCE FOR CHECK FORGER.

Anthony J. Lynn, a former American soldier in Russia, was sentenced to San Quentin for from one to fourteen years yesterday by Judge Shenk, when Probation Officer May reported that Lynn had admitted passing about nineteen worthless checks. Lynn had pleaded guilty to forgery of a check for $21, to which the names of J. W. Bertleson and J. W. Dewdle were signed. It was reported by the probation officer that Lynn had passed a similar check for $21 on the American

MEN, WOMEN AND THINGS IN THE WORLD'S NE

A new snap-shot of Miss Winifred Ashley, reputed to be the wealthiest girl in England, taken on the golf-links at Monte Carlo. She is the granddaughter of the late Sir Ernest Cassell, and is engaged to Lord Mountbatten, who is new touring with the Prince of Wales.

Lillian Russell (Mrs. Alexander P. Moore) and Mr. Moore, who have just returned from a vacation in Paris. Mrs. Moore didn't bring back a single Paris gown or hat, declaring that she could purchase better clothes in the stores at home.

Photos by Keystone View Co.: Central News Service; Hartsook.

Sultan Ahmed Fuad [illegible] who has assumed the title King of Egypt, following granting of independ[illegible] by Great Britain.

Ruins at Corinth, Miss., after a cyclone passed through, a few days ago, laying waste a path 250 feet wide and a mile long, destroying 200 homes and causing $350,000,000 in losses. No lives were taken, but 12 were injured.

First photo of Princess Mary of [illegible] and her husband, Viscount Lascelles, [illegible] they left on their honeymoon. It was [illegible] Weston Park, the country estate of [illegible] Bradford, their hostess.

An unusual scene at the National Capital, a stone bridge over the old Washington canal, a survival of other days.

The Stanford University Band which comes to Los Angeles for a week's engagement at Grauman's theater beginning Monday.

Frank G. Hogan, President of the Pasadena Horse Show Association, who has arranged the program for this year's exhibit at the Flintridge Country Club April 6, 7 and 8.

Princess Vlora, of Albania and Baron Pernoy, of England, both former Americans, whose names have been linked as the possible principals in a future society match. The Princess, who was Helen Kelly, then Mrs. Frank Gould, then Mrs. R.H. Thomas, is now suing her Albanian husband for a divorce. Baron Pernoy was formerly Maurice Burke-Roche.

Mrs. A.J. Brown, New York social leader, just back from Europe, is caught by the photographer paying her customs duty on gowns from France. C. R. Lewis, cashier at the Custom House, acting for Uncle Sam, is taking the money.

Mildred O'Keefe, 17-year old Minneapolis girl, declared by judges to be a "perfect physical specimen" is in Los Angeles this week, in her first job on the stage, dancing at the Orpheum theatre.

SPORT NEWS
The Los Angeles Times

SATURDAY MORNING, MARCH 25, 1922.

NCOLN TRIMS HOLLYWOOD TRACK TEAM IN SENSATIONAL STRUGGLE.

MILLER SES ONION.

for Cubs by Ninth Inning.

in Usual Rally in Canto.

Chicago to Play Afternoon.

...O'MALLEY.

...Cubs got the Ver... the Little Slugger... courtesy of Johnny ...chasers at Wash... by the heart-racking ... The whole shoot... with Reserved Jabs. ...to possess of Mack ...ability. The day ...moment in Mack's ...moment that put ...of wild with Messers. ...of them, both of whom ...proved on him in ...inning. ...pasture the score ...was the first man ...Douglas, who was ...to Douglas, into a ...hit. Stunt in Any ...Hollister squibbed ...of the plate for ...Smith to Hyatt, ...with that killing ...implor... but Frank ...two around ...which the Cubs ...snap at. Then, ...for Bill Es... moment for ...bobbed a ...and if there ...hold that can ...anyhow— ...ample to right ...double, scoring ...a stretch that ...a triple, was ...Chalbourne to ...the poke took ...the Tigers and ...wayside in ...ninth. ...Cubs hook up ...tomorrow after... games the ...this year. The ...Cubs will be ...match presenta... a gift from ...Los Angeles.

...Princess Mary of Englan... ...present Lascelles, take... ...afternoon. It was enga... ...country estate of Lady ...Cair hostess.

...Sultan Ahmed Fuad Bada... ...has assumed the title o... ...King of Egypt, following t... ...granting of independence ...by Great Britain.

...FARRELL ...TLE TO A DRAW.

...and Young Far... ...draw last night in ...of the Covina ...card, both boys ...enthusiasm. Hi... ...welterweight ...took one fall ...in a preliminary ...while Jack ...Bee Bryant... ...Burns an decision... ...from Soldier Babe ...and Mike ...Al Andrews.

MARTY KRUG IS SOLD TO CUBS.

After having apparently been called off, the deal by which the Chicago Cubs get Marty Krug from Seattle was closed yesterday. Wrigley paid $7500 for this player, who reported to Bill Killefer at Washington Park in the afternoon.

Zeb Terry and Krug will battle it out for the job at second base, and the one who loses out will be used for utility purposes. Krug, who is an experienced ball player, hit .274 with Portland last season and stole twelve bases. A short time ago Portland traded him to Seattle for Bill Kenworthy.

Spec Ramies, Sailor Kramer Box Upsticks.

BY ED O'MALLEY.

Sailor Kramer and Spec Ramies boxed to a draw at the Holly Legion pavilion last night. Many of those present booed their disapproval. Both lads were wild and were lacking in judgment of distance. The Sailor, as usual, put up his boring-in, vicious scrap and looked good in the first round. He about held his own in the second, but Ramies gave him a boxing lesson in the third and fourth, stabbing Kramer frequently with a stiff left and coming through now and then with a right uppercut. The Sailor tired badly near the end. On blows struck it looked as if Ramies had the better of it two to one.

Eddie Macy took a decision over Kid George. Eddie's left hit the mark often and he had a good lead in most of the rounds on clean blows delivered. Macy grabbed the first, third and fourth round and the second was about even. Eddie was just a shade too quick and clever for the game kid.

The other bouts resulted as follows: Sailor Walters beat Alex McDonald; Sailor Ashmore won over Jack Spar; Kid Mende whipped Sailor Victola; Jimmy Marcus hung it on Soldier Graham and Young Chaney beat Connie Hogan.

Play Finals in A.A.U. Handball Tourney Today

[BY A. P. NIGHT WIRE.]

MILWAUKEE (Wis.) March 24. Tomorrow the finals in the senior singles and doubles of the National A.A.U. handball tournament being held here, will be played with the fast Milwaukee star, Art Schinners, who won in the semifinals today from L. Rothenberg of Detroit, playing W. M. Sackman, the New York star. Sackman eliminated Borgelt, Milwaukee, with scores of 21-11 and 21-14.

Max Gold and M. Laswell of Los Angeles had no trouble defeating W. A. Miens and J. J. Byrne of Detroit in the semifinals of the senior doubles, leaving the Los Angeles pair to fight for the championship with the fast New York team, Sackman and E. J. Groden, who eliminated Bill Ranft and R. B. Retzer, Los Angeles, in today's match.

The semifinals in the junior division will also be played.

WINS BIG STEEPLECHASE.

[BY CABLE AND ASSOCIATED PRESS.]

LIVERPOOL, March 24.—The Grand National steeplechase, run here today, was won by Hugh Kershaw's Music Hall. Joseph Widger's Drifter was second, and J. C. Bultell's Taffytus was third. Thirty-two horses started.

CROUCH WINS FROM AKROYD.

Features Lincoln's Victory Over Hollywood.

Pioneers Defeat Pomona in Lopsided Meet.

San Diego Tracksters Are Humbled by Manual.

Featured by a sensational struggle in the half-mile when Crouch of Lincoln nosed out Akroyd of Hollywood, by something less than the thickness of a whisker, the Railsplitter track athletes yesterday asserted their superiority over Hollywood by a score of 71 to 42 on the fast Occidental oval.

For the entire two laps the two half-milers struggled stride for stride and probably only the fact that Crouch got the pole position and hung on to it enabled him to win the race. When the two runners breasted the tape they were so close that it took a lengthy debate on the part of the judges before they announced Crouch as the winner in the sensational time of 2m. 3 3-5s.

Coverly of Hollywood justified the remarks that have been made about his ability as a quarter-miler when he nosed out Henry Stapler, the dusky Lincoln sprinter, in the one-lap event. The Hollywood boy had too much finish for the Lincoln runner and won by three or four yards in 50 3-5s.

One of the big upsets of the entertainment came in the low hurdles when Terry of Hollywood preceded Boles of Lincoln to the worsted in 25⅘s.—the best time made in this event in City League competition this season. Terry also took second in the high hurdles and broad jump.

Following is the summary:

SUMMARY.

880-yard run: Won by Crouch (L.); Akroyd (H.) second; Hardy (H.) third. Time 2:03.3.

100-yard dash: Won by Bruce (L.); Newman (L.) second; Myles (L.) third. Time 10.1.

Shot put: Won by Dyer (L.); Scott (L.) second; Coyne (H.) third. Distance 42ft. 8in.

440-yard dash: Won by Coverley (H.); Maplan (H.) second; Smith (H.) third. Time 52.3.

120-yard high hurdles: Won by Boles (L.); Terry (H.) second; Stover (L.) third. Time, 16⅘.

220-yard dash: Won by Norman (L.); Myres (L.) second; Briggs (L.) third. Time 23.4.

Discus throw: Dyer (L.) first; Fleiger (L.) second; Cavenaugh (H.) third. Distance 100ft. 6in.

220-yard low hurdles: Won by Terry (H.); Boles (L.) second; Lauenberger (L.) third. Time 26.4.

Pole vault: Won by Barnes (H.); Dickerson (L.) second; Barker (H.) third. Height 11ft. 6 in.

Mile run: Won by E. Barnes (H.); Akroyd (H.) second; Lavelle (H.) third. Time 4:37.2.

High hurdles: Boles (L.) somerhow (L.) and Withers (L.) tied for first. Height 5ft. 8in.

Broad jump: Won by Somerhow (L.); Terry (H.) second; Meeks (H.) third. Distance 21ft. 10in.

Relay: Won by Lincoln.

POMONA BEATEN.

Winning but three firsts, as many second places and one or two third positions in the entire meet, Pomona High School's track and field team was swamped yesterday at Hoosh Field by Los Angeles High. The score: L. A., 83⅓; Pomona, 23⅓.

Ulrich of Pomona made the splendid time of 53 2-5 sec. in the 440-yard run. Blakemore of L. A. High won the high hurdles in 17 2-5. The relay race resulted in a tie.

SUMMARY.

880-yard run: Won by Servis (L.A.); Saunders (L.A.) second, Daily (L.A.) third. Time, 2m. 10 2-5s.

100-yard dash: Won by Thompson (L.A.); Prouty (P.) second, Mazzetti (L.A.) third. Time, 10 4-5s.

Shot put: Won by Kwiatkoch (L.); Long (L.A.) second, Potts (L.A.) third. Distance, 40ft. 2½in.

Discus throw: Won by Chandler (L.A.); Marget (P.) second, Long (L.A.) third. Distance, 109ft. 8 in.

440-yard dash: Won by Ulrich (P.); Young (L.A.) second, Brue (L.A.) third. Time, 53 2-5s.

220-yard dash: Won by Thompson (L.A.); Cornwell (P.) second, Mazzetti (L.A.) third. Time, 23 4-5s.

High hurdles: Won by Blakemore (L.A.); Labruchette (L.A.) second, Beeham (P.) third. Time, 17 2-5s.

Low hurdles: Won by Labruchette (L.A.); Honig (L.A.) second, Cornwell (P.) third. Time, 29 2-5s.

Pole vault: Won by Starr (L.A.); Robinson (P.) second, Cline (L.A.) third. Height, 10ft. 3in.

Broad jump: Won by Noyes (L.A.); Beeham (P.) second, Duque (L.A.) third. Distance, 19ft. 9in.

High jump: Won by Beeham (P.); Mortensen (L.A.) and Labruchette (L.A.) tied for second. Height, 5ft. 8½in.

Mile run: Won by Elwood (L.A.); Stevenson (L.A.) second, Kline (L.A.) third. Time, 4m. 50 3-5s.

Relay, 4m. Time not taken.

MANUAL WINS.

Manual Arts piled up a lofty total on San Diego in the meet staged on the Toilers' oval yesterday afternoon, the final score dipping in Manual's favor, 79 to 24. Thomas featured the affair by uncorking a terrific sprint at the end of the 880-yard run that overcame Heilman's lead and won the event for Manual Arts. His time was 2m. 4s.

Hobbs Adams, San Diego sprinter, tore off the century dash in 10⅘s., winning from Scholtz of Manual by a healthy margin, while Brothers bounded in third. Smith grabbed firsts in both the high jump and pole vault for San Diego.

SUMMARY.

220-yard dash: Won by Thomas (M.); Heilman (S.) second, Logo (M.) third. Time, 23s. 4s. flat.

Shot put: Won by Lynch (M.); Allen (M.) second, Ford (S.) third. Distance, 45ft. 6¼in.

100-yard dash: Won by Adams (S.); Scholtz (M.) second, Brothers (M.) third. Time, 10 1-5s.

440-yard dash: Won by Harris (M.); Rumsey (S.) second, Hansen (M.) third. Time, 53 1-5s.

Pole vault: Won by Smith (S.); Rojas and Walker (M.) tied for second. Height, 11ft.

Discus throw: Won by Towle (M.); Blewett (M.) second, Pinto (M.) third. Distance, 107ft. 7in.

High hurdles: Won by Towle (M.); Blewett (M.) second, Ballentine (M.) third. Time, 18 4-5s.

220-yard low hurdles: Won by Towle (M.); Stevenson (S.) second, Ford (S.) third. Time, 28s. flat.

Mile run: Won by Thomas (M.); Heilman (S.) second, Logo (M.) third. Time, 4m. 55s. flat.

High jump: Won by Smith (S.); Blewett (M.) second, Ford (M.) third. Distance, 5ft. 7¼in.

Broad jump: Won by Marsh (M.); Turner (S.) second, Smith (S.) third. Distance, 19ft. 11in.

Relay: Won by Manual. Time, 3m. 47⅘s.

Over the Top in High.

Mr. Lane Falk of Stanford University.

It isn't until you see young Mr. Falk navigating the low hurdles that you really appreciate what a wonderful thing a college education is. Falk ambles the abbreviated barriers in close to 24s., but isn't quite so good over the high sticks. He will be among those present in the Stanford-U.S.C. dual meet on Bovard Field today.

TROJANS TACKLE CARDS.

Famous Aggregation of Heroes From Stanford Should Win From Southerners.

When the track teams of Stanford and U.S.C. tangle on the Trojan oval this afternoon the cinder bugs of Southern California will have an opportunity of gazing on the squad which is being picked by many to snatch the national intercollegiate cinder laurels that now adorn the noble brow of California. Stanford expects to do that little thing.

As far as the meet is concerned the result is more a matter for a good accountant than anyone else as the Cards are way too good for the local demons. But in some few events the Trojans are plenty good enough to cause trouble. Schiller in the quarter, Emmons in the pole, Davis in the high jump and Rogers and Raney in the hurdles are the local hopes together with Swede Evans and Johnny Boyle in the weights.

However, the lover of "class" will enjoy watching the performances of the Cardinals regardless of the competition. Eddie Sudden in the sprints is expected to have things his own way. Morris Kirksey is to be present, but probably will not run. Lane X. Falk is the Cardinal hope in the hurdles and will have to hurry to beat the locals.

In the quarter, Schiller, who has reigned supreme in the south for three years, will face Williamson and Clark, two willing young men who have ambled the distance in better than 51s. McIntosh and Daly of Stanford won't have much difficulty in the half. In the mile and the two-mile somebody will have a chance to burst into fame as apparently neither school has anybody to write home about.

Tremendous interest centers in the appearance of Glenn Hartranft, the human catapult, in the weight events. This young person has been threatening the world's record in the shot put, hurls a mean discus, leaps a mighty broad jump and shakes a wicked brogan in the hundred. Guy Dennis, former Los Angeles High School boy, will be watched with interest in the pole vault, along with Art Wilcox and a dark horse named Black. Mint Howell is expected to win the high jump, unless he is disqualified for diving in a manner not approved by the judges, and Minsky, former Pasadena youth, is the leading Stanford hope in the broad jump.

TIJUANA RESULTS.

[EXCLUSIVE DISPATCH.]

SAN DIEGO, March 24.—Vic, ridden by Jockey Huntamer in clever fashion, was the winner of the fifth race at Tijuana today over the mile and one-sixteenth route. Water Willow came from last at the head of the stretch to be second and Head Over Heels was third. Vic was held in hard restraint until rounding the final turn, where her rider let her down and she easily vanquished the leaders.

The fourth race was accounted for by Plantagenet, Miss April Fool being second and Orleans Girl third. It was a close finish, and the best ridden horse won. Dinero, a long shot, just managed to last to win the second race from the fast closing Zodiac. Between races, East Indian worked a mile and a half in preparation for the Tijuana cup in 2:39 2-5s.

Charley Boy, a horse which has been much improved in his recent races, was seriously injured this morning when he fell through the fence after colliding with a "dog," which had been stretched across the track, owing to the muddy condition of the course. His rider escaped injury. Results:

First race, five and one-half furlongs: Fiesta won; Cascade, second; Chiromedale, third. Time 1:09 2-5.

Second race, six furlongs: Dinero won; Zodiac, second; Muriel's Pet, third. Time 1:16 4-5.

Third race, six furlongs: Ulysses won; Tocon, second; Little Princess, third. Time 1:16.

Fourth race, six furlongs: Plantagenet won; Miss April Fool, second; Orleans Girl, third. Time 1:15.

Fifth race, one mile and one-sixteenth: Vic won; Water Willow, second; Head Over Heels, third. Time 1:49 2-5.

Sixth race, one mile: Brahn Harrigan won; Clover Justa, second; Tannak, third. Time 1:45.

Seventh race, six furlongs: Rolling Mist won; Vice, second; Foxy Martin, third. Time 1:14 4-5.

Eighth race, six furlongs: Judy Fly won; Charmant, second; Lobelia, third. Time 1:14 2-5.

Chaffey Union Cleans Up Big Cinder Contest

[SPECIAL CORRESPONDENCE.]

CLAREMONT, March 24.—Chaffey Union High School breezed in first in a big four-cornered track meet held at Pomona College here today, scoring a grand total of 48 1-7 points. Bill Younts's Redlands High team came in second with 37 5-7 markers. Monrovia, with 33 4-7 points, and Citrus Union, with 21 4-7 digits, brought up the rear.

Ed Shaw, Monrovia's high-powered colored athlete, distinguished himself considerably, winning the high and broad jumps and low hurdles with ease and running a mighty fast lap in the relay. This boy leaped six feet in the high jump and just barely missed clearing the bar when put an inch higher. The last 220 yards of the relay developed into a great battle between Shaw and Green of Chaffey, the Monrovia lad beating Green out by inches.

Following is the summary:

Half mile—Pistorius (R.) first, Hartley (Ch.) second, Daniels (R.) third, Turner (C.) fourth. Time 2m. 11s.

100-yard dash—Roberts (C.) first, Green (Ch.) second, Moran (R.) third, fourth not placed. Time 10 2-5s.

120-yard high hurdles—Bruce (R.) first, Reece (Ch.) second, Inscoe-ip (R.) third, Chatsworth (C.) fourth. Time 17 4-5s.

440-yard dash—Richardson (R.) first, V. Shaw (M.) second, Dodge (R.) third, Hill (Ch.) fourth. Time 55s.

Shot put—Anderson (M.) first, Reich (Ch.) second, Bailey (C.) third, Olmstead (C.) fourth. Distance 45ft. 10½in.

220-yard dash—Green (Ch.) first, Roberts (C.) second, Moran (R.) third, Linder (C.) fourth.

Pole vault—Riley (Ch.) Young (Ch.) McNaughton (R.) Wilson (R.) Miller (M.) Pyle (R.) and Kaup (C.) all tied for first. Height 10ft. 6in.

220-yard low hurdles—R. Shaw (M.) first, Reece (Ch.) second, Inscoe-ip (R.) third, McLaren (Ch.) fourth. Time 27 2-5s.

Mile run—Kriebel (Ch.) first, Oyster (M.) second, Ross (C.) third, Schafer (C.) fourth. Time 4m. 50s.

High jump—R. Shaw (M.) first, Myers (Ch.) second, Ross (C.) Wiley (Ch.) and Bruce (R.) tied for third. Height 5ft.

Discus—Trewarth (Ch.) first, Bailey (Ch.) second, Chatsworth (C.) third, Olmstead (C.) fourth. Distance 106ft. 2½in.

Broad jump—V. Shaw (M.) first, Schultz (R.) second, Bruce (R.) third, Green (Ch.) fourth. Distance 19ft. 2½in.

Half-mile relay—Won by Monrovia, Chaffey second, Citrus third. Time 1m. 37s.

ST. MARY'S CLAIMS BANNER.

[BY A. P. NIGHT WIRE.]

OAKLAND, March 23.—Claims to the intercollegiate baseball championship of California have been made by the Phoenix nine of St. Mary's College here as a result of the Collegians' recent victories over the University of California and Stanford University.

EAST AND WEST MEET ON LINKS.

Weyerhauser Trophy Play at Annandale Today.

Best-Ball Foursomes Compete for Glory.

Wilshire Golfers Bested by L. A. Country Club.

BY PAUL LOWRY.

Eastern golfers etched their names on the Weyerhauser trophy at Annandale last year, but the Westerners expect to pay back the defeat with interest this afternoon. This is the second annual match, which will be played in foursomes as a best-ball event (Nassau) three points to a match.

Regardless of the degree of proficiency or skill, every member of Annandale is as welcome as raisins in a pie to take part in the fun. Three-eighths of combined handicaps will be used in computing best-ball score for special prizes which puts the player of high and low handicap on an even basis.

Following the battle on the links a stag dinner and twelve-cylindered program of stunts will be staged in the clubhouse. Featuring the entertainment will be a wrestling match between Gene Wida, the Annandale chef, and a husky sailor from the Pacific Fleet. Wida is a native of Berne, Switzerland, and was dug up by Bob Modisette, the Annandale president. He has grappled in amateur bouts in Santa Barbara and other parts, and his burly physique makes him appear a dangerous customer.

Sunshine has brought the frozen grass up a-popping on the greens at the Los Angeles Country Club, and all signs point to a wonderfully successful invitation tournament there next week. This starts, by the way, on Wednesday, the 29th inst., and not on Monday, March 26, as scheduled on the association calendar, and winds up on Sunday with a 36-hole final match between the survivors of the semi-final round.

All other final matches will go only the 18-hole route.

To judge by the number of players at Los Angeles yesterday one would have thought there was a tournament under way at the time. Even Uncle Eddie Tufts was out enjoying himself with D. D. Sale and two other gentlemen of the fraternity.

* * *

Los Angeles Country Club players won their team match with Wilshire by a score of three matches to two. The results follow:

W. M. Armstrong (3) and W. W. Campbell (3) defeated George Cline (5) and Pat Higgins (5), 2 up.

R. H. Seaver (2) and F. D. Tufts (4) defeated K. S. Armstrong (2) and Norman Macbeth (2), 2 up.

E. K. Sale (4) and J. A. Stewart (6) defeated R. T. Maier (4) and Harley Mason (5), 6 and 4.

L. Karns (4) and Arthur Letts (10) defeated W. D. Whelan (3) and W. G. Nevin (5), 2 up.

H. H. Woodcock (3) and F. H. Wilcox (3) defeated C. H. Palmer, Jr. (3) and M. L. Mackenzie (12), 6 and 4.

GIRL ATHLETES FORM NEW CLUB.

[BY A. P. NIGHT WIRE.]

MOSCOW (Ida.) March 24.—Women athletes at the University of Idaho have organized a women's athletic association. To be eligible for membership a woman must take part in two athletic sports a semester. There are twelve charter members. Miss Mary Ball of Colorado Springs, Col., is president.

TIGERS MUCH HANDICAPPED.

Refusal of Dressen to Play Will Hurt Them.

Likewise Ping Bodie May Not be in Condition.

But Altogether They Aren't in Bad Shape.

BY HARRY A. WILLIAMS.

Leo Dressen giving Vernon's best offer the glassy go-by is by all odds the most severe blow dealt Vernon prospects.

Repeatedly this spring the Maier and Essick machine has been threatened with disintegration, dissolution and one thing or another. First, there was the "retirement" of Wheezer Dell. Then came the decision of P. Samson Schneider to give up baseball and follow a life of luxurious ease in a lumber yard. Crowning these supposed calamities came the suspension of Ping Bodie, presumably for the entire season. Finally arrived the spring dissatisfaction of Dressen.

MIGHT BE WORSE.

This latter was the only real and lasting calamity. Dell and Schneider changed their well-known minds, at the same time changing their store clothes for baseball rompers, and the suspension of Bodie was cut down to where he can join the club on May 12. Thus everything, or at least part of everything, comes out in the wash.

Unquestionably the loss of Dressen will hurt, while the late reporting of Bodie will not enhance Tiger chances any. Ping is an athlete who is inclined to rotundity, and needs plenty of training, particularly in the spring. How well he has kept down to weight in the Hoboken shipyards depends to a certain extent on the nature of his labor. If it consists of punching time cards, Ping is liable to report rather ponderous. And even if he is engaged in driving rivets or other muscle-binding labor, it isn't the sort of stuff to help his fielding, burnish his batting eye or sharpen his speed, although it will help some if it keeps his weight down.

Unquestionably, the Tigers would have been assured of a more propitious start had Bodie been permitted to report along with the rest, and had Dressen decided to play. Thanks, however, to a wealth of reserves, Essick will be able to place a formidable line-up in the field. To the average club the loss of Dressen would have been a body blow. In H. Mercules Hyatt and Dallas Locker, Essick has the same combination of experience and youth which carried the club through last season, and a capable understudy in Tony Pilkus.

Schneider stands ready to spike the grass in right field, with Hawks, Blenkiron and O'Brien prepared to sit in when an emergency arises. So, while things have broken badly in spots for the Tigers, they are by no means handicapped like a lame man who had broke his crutch.

WANTS RELEASE.

Roy Corhan, insurance broker in San Francisco, and former Seal shortstop, would like to buy his release from Vernon, where he was sent along with Slim Love by the New York Americans in the O'Doul deal a year ago. Presumably, Corhan desires his release in order that he may play with the Seals. (Vernon probably feels it could use him, although it is doubtful whether he would be much of an improvement over French, who is young and on the upgrade. Possibly Corhan's immediate value would be greater, but of the two French might be going faster at the finish.

Pomona College Boasts Bantamweight Javelin Thrower Who Threatens New R

SAGEHEN FRESHMAN HAS EARMARKS OF CHAMPION.

Throws Spear Almost Out of Sight in Practice and Should be Star Next Year.

When Charles Eaton, Pomona College freshman, hurled the javelin 162 feet in the recent home field meet at Claremont, this event, a comparatively new one to Southrn California track fans, came to be looked upon with a few degrees more of interest. And when the conference meet at Oxy was still undecided with the javelin and relay alone remaining, interest in the harpoon-throwing event was at a mighty high point.

Haralson of the Southern Branch team has made the best throw in southern competition this year, his heave of 168 feet in the conference meet winning him this event.

Out at Claremont, however, this freshman Eaton has made a mark for all javelin throwers of the south to shoot at. Every night in practice he heaves the long harpoon better than 175 feet, and yesterday he made a mark of 184 feet. He has been able to get the spear out 180 feet with great regularity, but last night was the first time the stick enjoyed such a long ride.

In the A.A.U. meet staged at Pasadena last July the best throw made was by Milten Angier of Chicago. This party threw the long harpoon for a 189-foot trip, grabbing first place over Flint Hanner, Stanford star, who made a mark of 178 feet. Brutus Hamilton, competing for the University of Missouri, took third place with a throw of 172 feet and O. Snodinger, Olympic Club, placed fourth with 157 feet.

The above records are for the senior event, however, and as Eaton is only 19 years of age he very properly belongs in the junior class. Here it is that his throw comes in for just commendation. The junior event at Pasadena on the same date was won by S. G. Barrenti of the Olympic Club, with a throw of 154 feet 10 inches. Eaton's throw was measured at 163 feet, and since that time he has done 184 feet. When it is considered that he never saw a javelin before this season his work is all the more remarkable. Being a Frosh, Eaton is not eligible for varsity competition this year.

J. Myra of Finland holds the world's record for the javelin with a throw of 66.10 meters. In plain United States this means about 216 feet.

BEACH BOUTS ARE DRAWING INTEREST.

The advance sale of tickets for the American Legion bouts to be held on Pickering Pier, March 29, is so heavy that at the present rate all ringside and reserve seat tickets will be sold beforehand.

Special efforts have been made to put on a good card. In the final bout Georgie LaVigne meets George Sherman. LaVigne went ten fast rounds with Dave Shade not long ago. Dave Shade, it will be remembered, fought a fifteen-round draw with Champion Jack Britton a few weeks ago.

The committeemen in charge are all members of the Legion and are working hard to put this show over right

ALHAMBRA, STOCKTON TONIGHT.

State Basketball Championship at Stake in Game at U.S.C. Casaba Pavilion.

The biggest crowd that ever poked itself inside a building for the purpose of eyeing a basketball contest is expected tonight when Alhambra and Stockton high schools mingle on the new court of the University of Southern California pavilion in mortal combat with the championship of the California Interscholastic Federation at stake.

Labeling themselves the "Tarmanian Terrors," thirty-five members of the Stockton High School rooting division left Stockton yesterday in an auto truck, hoping to reach Los Angeles in time for the State championship basketball game.

Wearing his famous silk shirt which he says has never failed him in athletic competition, Coach Pete Lenz of the Stockton High basketball team, widely known as "Silk Shirt Harry," predicted on leaving for Los Angeles that "both Stockton and Alhambra would score heavily but Stockton would win by a few baskets."

Both schools have made remarkably successful records on the courts this season but play a different type of game, the Alhambra quintet featuring a defensive style of play while the Northerners seem to have made a great success of the terrific onslaught which piles up lots of points but does not defend its goal so well. Pete Lenz, Stockton coach, is a former Occidental College athlete.

TOMMY O'BRIEN IS AWARDED VICTORY.

[BY A. P. NIGHT WIRE.]

WINNIPEG (Man.) March 23.—The scheduled twelve-round bout between Tony Dennis of Milwaukee and Tommy O'Brien, California lightweight, ended in the third round here last night when Dennis claimed to have been fouled and refused to continue.

Fight for State Title.

Alhambra's Hopes.

Behold the young cabaza tossers of Alhambra High who hope to snag the State championship by beating the Stockton High five at the U.S.C. pavilion tonight. The young man in the act of shooting a basket is young Mr. David, a prize forward.

J. Fitzgerald or Schick Goes to the Bees.

[EXCLUSIVE DISPATCH.]

SAN FRANCISCO, March 24.—Either Justin Fitzgerald or Maury Schick will be sold to the Salt Lake club. Billy Lane, president of the Bees, was here today and talked things over with the owners of the Seals. They offered him either Fitz or Schick and Billy went back to Modesto to talk things over with Duffy Lewis, manager of the club. Duffy is to have the last say and the man he picks will be bought.

Lane is also looking for a left-handed chucker and if he gets a good one he says his club will be ready to go. Thompson is a good deal of an experiment on first base, also if a chance offers to get a slugger for that bag he will be grabbed. Fitz wants to go to Salt Lake and Schick wants to go anywhere as long as he gets a chance to play regularly. He does not want to sit on the bench.

Strange that Long Beach always has been overlooked as a training camp alike by major and Coast League clubs.

There you have a city of probably not far below 100,000, an enthusiastic baseball city, one located so close to the ocean that radical changes in temperature are a rarity rather than the rule, and where a team in training probably would make considerably more than its expenses.

That is the opportunity which heretofore has been passed up. But a year hence, Long Beach may be found on the baseball map. There is a probability that it will be the 1923 training ground of the Portland Beavers. There is reason to believe that the fans there would not have to do a great deal of pulling and hauling or oiling to bring this about.

Portland was disappointed when it went in the hole financially in the game with the Cubs in Pasadena. Baseball exhibitions do not draw well in Pasadena. Polo exhibitions probably would. This is not a knock. It is a demonstrated fact. The Crown City will support its own club, but doesn't seem to care much for games between major and Coast League teams in the spring.

Anyway, after he had counted the receipts from the Cub-Beaver game, and measured the diameter of the deficit, Fred Rivers, Portland secretary, silently stole away to Long Beach and investigated the prospects there for 1923. While there has been no official report on his findings, they are said to have been favorable.

A team training there would be an attraction if for no other reason than that it would be a novelty. It would be possible to arrange a series of practice games which would benefit the club and put money in somebody's pockets. But should the Beavers move out of Pasadena next spring, some other team probably will move in, as conditions there are ideal for training purposes strictly.

* * *

Los Angeles and Vernon both look good on paper. But whatever happens to our ball teams we will still have the largest cafeteria in the world. And that is something.

* * *

Indications are that Doc Crandall may be called upon to do the bulk of the pinch-hitting for the Angels this season. That is Doc's specialty, and always was, when not pitching. But even so, the failure of Sam Crawford to sign leaves the club without an experienced outfield reserve. Possibly one of several good-looking youngsters can care for this office acceptably. Crawford denies that the contract offered him was only $250 less than he received last season, bonus included. He says the prospective slice taken out of his salary was considerably larger.

* * *

Anybody caring to bet that Zeb Terry won't be the regular second sacker of the Cubs might get it covered by Art Kreuger. Art fails to see how Zeb could have slowed up appreciably, or experienced trouble with the pregnant hinges of his knees.

While he has been playing over quite a stretch, he is light and always has taken excellent care of himself. The writer saw him at second for the Cubs less than a year and a half ago, and at that time he looked like one of the best second basemen in the league, naturally barring Rogers Hornsby. At that time he was a good hitter, pulled a lot of smart inside stuff at the plate, and was particularly dangerous in the pinches. What could have happened in the meantime to slow him is beyond us.

When we last saw Zeb in action he was still a player of the Chadbourne type, the same day after day, always good.

* * *

This from J. Samuel Lerner, Pasadena: "Dear Friend Harry—I am under the impression that a ball player named Wambaganss, despite the dreadful spelling handicap of that name, made a triple play unassisted in a world series. Do you know of such a play, and can you tell me about it in your Shrapnel column? Several fans here disagree with me, and I want to set those birds right."

Righto. It happened in the fifth game between Cleveland and Brooklyn. Kilduff, now with San Francisco, was on second base, and Miller on first, with Mitchell of Brooklyn at bat. Mitchell drove a hard liner to the right of second base. Wambaganss leaped for the ball and caught it with one hand. He ran and touched second, which retired Kilduff, and then turning and taking a couple of steps he touched Miller, who had almost reached second.

If you have a friendly bet up, cash it on this.

SOCCER SEMI FINAL IS ON.

Anticipate Hot Competition at Maier Park.

Pasadena Has a Tough Job in Meeting Clubmen.

Uniteds Are Favored to Get Through All Right.

Semifinals in the Spalding challenge soccer trophy will be played at Maier Park, Vernon, tomorrow. In the first of the twin bill, Pasadena will tackle L.A.A.C., while Sons of St. George and L. A. Uniteds clash in the after matinee affair. Kick-off in the first game will be at 1:30 p.m.

Pasadena, who had a bye in the preliminary round, will be pitted against a strong eleven in the Athletic Club, and they will be called on to show all they have to turn back the Mercuryites. Their one weakness lies in the forward line, and unless they can show better finishing abilities than they have heretofore, the odds are against them making the final. Their defense can be relied upon to hold the fast and tricky club forwards fairly well, but goals count, and unless their forward quintet can bulge the net once in a while, a Rock of Gibraltar defense is valueless.

It is an odd coincidence, however, that Pasadena has always showed to excellent form against L.A.A.C., and the latter are having this in mind, according to Manager Reinhold. The club does not look for any easy match Sunday, rather do they expect to fight as hard as they have ever done in order to make the grade to the final.

There are many fans who feel that the Uniteds played in luck last week against the Overseas, and they argue, that given equal breaks, the Sons stand a good chance of winning Sunday. Be that as it may, there is no gainsaying the fact that the Uniteds collectively and individually have few equals, and the Sons will earn considerable glory if they can turn the trick.

The champion Uniteds will rely on the same eleven that has already won two cups for them, and which bids fair to lift a third.

On the basis of past performances and by the exercise of a little prophetic vision, it would look like the Uniteds and Athletic Club will meet in the final.

Mrs. Jessup is National Title Holder Again.

[BY A. P. NIGHT WIRE.]

BOSTON, March 24.—The Woman's national indoor doubles championship was won today by Mrs. Marion Zinderstein Jessup of Wilmington, Del., and Mrs. Frank H. Godfrey of Boston. They defeated Mrs. Molla Bjurstedt Mallory and Mrs. L. N. Morris of New York, 6-4 and 6-3.

Mrs. Jessup was one of the winners of the title match last year in which also the Mallory-Morris team was runner-up.

PASADENA NINE IS TOO GOOD FOR POLY.

Polytechnic's baseball tossers dropped their first game of the City League season to Pasadena yesterday afternoon on the Millionaires' diamond in a hard-fought affair that ended with the score standing 6 to 3 against them. Rallies in the sixth and seventh innings put the game on ice for the Bulldogs.

In the opinion of the Poly rooters, Umpire Van Buckelaer contributed substantially to Pasadena's victory with a bunch of glass-eyed decisions that were directly responsible for four tallies, and on some occasions even the Bulldogs howled in protest at the way he called 'em.

Singles by Dagley, Birlenbach, Mooney and Sundstrom of Pasadena and a flock of errors resulted in the Bulldogs scoring four runs in the seventh frame. These runs cinched the ball game for Crown City lads and most of the excitement was over.

The score:

POLY.

	AB	R	H	A	O
Bayne, cf	3	0	0	1	1
Hall, 2b	3	0	1	0	1
Kaufo, c	3	0	0	1	10
Dring, ss	3	0	1	2	1
Dring, ss	3	0	0	2	0
Jamison, lf	3	0	0	0	1
McGinley, 1b	3	0	1	0	11
Fiella, rf	3	0	0	0	0
Fiella, rf	3	0	0	0	0
Bartel, rf	3	0	0	0	0
Ewing, p	3	0	0	0	0
Totals	31	3	3	6	24

PASADENA.

	AB	R	H	A	O
Hood, ss	4	0	0	3	2
Hamby, c	4	0	0	2	10
Dagley, cf	4	1	2	0	2
Orr, 3b	4	0	0	1	1
Mooney, 2b	4	1	1	2	2
Erlenbach, lf	3	0	0	0	1
Birlenbach, lf	3	0	1	0	0
Wagner, 1b	4	0	0	0	11
Falconi, rf	4	0	0	0	0
Totals	36	6	6	11	27

SCORE BY INNINGS.

Poly	0	0	0	0	0	0	3	0	0	3
Base hits	0	0	0	0	0	0	3	0	0	3
Pasadena	0	0	0	0	0	0	4	1	0	6
Base hits	0	0	0	0	0	0	4	1	0	6

SUMMARY.

Two-base hits—Hamby, Bartel. Sacrifice hits—Jamison, Bartel. Stolen bases—Birlenbach 2; Hood, 2; Orr, 2; Mooney, Dagley. Double plays—Dring (Dunning) 2; Bayne, Kaufo, Dring, Bartel. Struck out—By Ewing, 7; by Wagner, 1. Bases on balls—Off Ewing, 1; off Wagner, 1. Wild pitches—Wagner, 2. Time of game—2h. Umpire—Van Buckelaer.

RAIN OR SHINE, RACE GOES ON.

Motorboats to Hit It Up Outside Tomorrow.

Annual Joe Fellows Event a Sharp Contest.

Five Speedy Ones After a Handsome Trophy.

Weather conditions will not be permitted to interfere with the annual Joe Fellows Day event in and beyond the outer harbor tomorrow. Announcement comes from the Los Angeles Athletic Club Motorboat Racing Association that the speed contest will be held, rain or shine, and that it will start at 1 o'clock sharp from the L.A.A.C. anchorage at Terminal. Five craft are tuned up to go after the handsome Tufts-Lyon trophy and a decidedly sharp contest is anticipated.

All the previous races of the mid-winter series have been held at earlier hours, but Joe Fellows fixed the time in this instance and there is a strong suspicion that he chose the afternoon to make certain that old Neptune isn't in too pacific a frame of mind. The owner of Fellows IV wants anything but a mirrored pond to churn up and the indications are that he picked the right day for peppy water. In view of this prospect no barge will be placed for the officials, who will work from the official boat instead. This will leave the Fifth-street landing, San Pedro, tomorrow at 12:15 sharp. A passenger vessel to accommodate spectators will leave a few minutes later.

Beside Fellows IV the entries are: Frank Garbutt's Mystery, W. W. Paden's Hurricanes I and II, and Dustin Farnum's Miss Los Angeles II. All are in fine trim for the most exciting sea battle of the season to date—the more so because it will be in the open, two points of the course being off Pt. Fermin and the Long Beach pier. The course is thirteen and a half miles and will be lapped four times continuously—sixty-six miles. If the ocean should be obstreperous this will be a long hard grind, with thrills all the way through.

SIMPLY AWFUL!

Whittier Legion's 120-pound basket squad defeated the Los Angeles Y.M.C.A. team last night at Whittier, 49 to 2. Bogden made the only points for the locals in the first half.

Schools and Colleges

Information About Schools

The Times School and College Bureau will help you secure complete information about any kind of School or Educational Training. Carefully compiled data are on file, from which source suggestions may be had which will be helpful to you. THIS SERVICE IS FREE. Address, write or call THE TIMES' Information Bureau, First and Broadway. Telephones: Pico 700 and 10391.

KARAM'S SHORTHAND
Eliminates the old stroke systems. Can be learned in 30 days. Free demonstration given on Wednesday and Friday evenings, 7:30 to 8 o'clock. One and all invited. Seeing is believing. NATIONAL SCHOOL OF SHORTHAND, Walker Auditorium Bldg., 730 S. Grand Ave. Pico 4252.

MACKAY BUSINESS COLLEGE
Ninth and Main. Day and Evening. 62193.
Special evening course in Filing and Indexing for business girls, 6 weeks $25. Also short courses in Comptometry, Dictaphone, etc. Catalogue free.

WILLIS-WOODBURY BUSINESS COLLEGE
(Willis individual method of instruction reduces time and increases efficiency.)
Situations for all graduates. Foremost since 1894.
Union Bank Building, Eighth and Hill Sts. (Entire Fifth Floor.)

EGAN SCHOOL MUSIC AND DRAMA
Mr. Frank Egan announces the addition of
Mr. Harry Girard, eminent vocal teacher to his faculty.

PASADENA MILITARY ACADEMY
Accredited school. College preparatory. Also grades 4 to 8. Boarding and Day Pupils admitted any time. Thorough scholarship and character training. Military, Athletics, Horsemanship, Aeronautics, Wireless, Manual Training. Every modern convenience. Address School, or L. A. phone 27421—Pasadena phone P. O. 390.

LONG BEACH MILITARY ACADEMY.
2602 E. Ocean Ave., Long Beach. The only Academy by the Sea. Full particulars on application to Prof. Blackwell.

URBAN High scholarship residence and day school for young boys. Athletics, band, choir, horsemanship, dancing. Pupils enrolled now. Small classes.
(17th Year) 800 South Alvarado St. Tel. 52647.
MILITARY ACADEMY THE BEST COSTS LESS IN THE LONG RUN.

PAGE MILITARY ACADEMY—
A Big School for Little Boys. The largest school of its class in America. Pupils admitted at any time. In session throughout the year. Send for Catalog. R.F.D. No. 7, Box 958.
Phone 74216. ROBERT A. GIBBS, Headmaster.

Ratledge System of Chiropractic Schools
Established 1908.
A high class, straight, standard course exclusively Chiropractic. Free Clinic Daily.
Phone Pico 2221. 701-711 F. E. Bldg., Los Angeles, Cal.

LOS ANGELES MILITARY ACADEMY
Highest standard in SCHOLARSHIP, MILITARY TRAINING AND GENERAL CULTURE. 26th year. For information address Adjutant. Phone 21411.

Commercial Experts Training Institute
"The School of INTENSIVE Training"
COMPLETE BUSINESS, SECRETARIAL AND CIVIL SERVICE COURSES.
GROSSE BUILDING, Sixth and Spring Streets. Pico 151.

CALIFORNIA COMMERCIAL COLLEGE
Phones: 62656 615 SOUTH HOPE STREET, LOS ANGELES. Main 2811
WINNER of Grand Prize Cup, First Prize and Third Prize in State Typewriting Contest for 1921. Offers 18 Courses. Employs 16 Instructors. Send for Victory Year Book, giving detailed information. POSITIONS GUARANTEED TO GRADUATES.

HOLMAN SECRETARIAL SCHOOL
(Holman Business College)
New Equipment. Limited Enrollment. Personal Attention. Rapid Advancement. Specialties in Shorthand and Secretarial Training. Booklet upon request.
D. L. Holman, Mgr., 703 Wright & Callender Bldg., 4th and Hill. Phone Bdwy. 2690

KEEP GOING UP
—Accountancy
—Chemistry
—Drafting
—College Preparatory
—Radio Telegraphy
THESE COURSES ARE STEPS FOR PROGRESSIVE MEN
217 S. HOPE ST. YMCA

Islam Is Aflame Against Christian Rule

Little spurts of flame that seemed hardly worth noticing in India, Egypt, Tripoli, Morocco and Minor during the past weeks and months now appear to many keen observers to be ominous of underlying volcanic fires that may set the Moslem world of 250,000,000 fanatical believers almost any day.

Turning to the news dispatches of recent weeks for evidence in support of this statement, the ing items are encountered: India's demand for the rehabilitation of Turkey; unrest among Egyptian hammedans, resulting in Britain's pledge of self-government to Egypt; a Moslem revolt against in Tripoli; a fresh uprising against the Spaniard in Morocco; and a renewal of Kemal Pasha's against the Greeks in Asia Minor.

Reports from India, notes the Washington *Herald*, indicate that certain Mohammedan of making the country a Mohammedan state; and as a reminder that the Mohammedan faith grounded in conquest and conversion by the sword, it quotes the following characteristic words of the Prophet:

"Fight in the path of God with those who fight with you. . . . And kill them wh find them, and thrust them out from whence they thrust you out; for dissent is worse than slaughter Fight them till there be no dissent, and the worship be only to God. . . .

"I swear by God, in whose hand is my life, that marching about morning and evening to fight ligion is better than the world and everything that is in it; and verily the standing of one of you in of battle is better than supererogatory prayers performed in your house for sixty years."

THE LITERARY DIGEST this week, March 25th, presents as its leading article an interesting and comprehensive explanation of the unrest which exists in large areas of the Eastern sphere. The article is accompanied by a map which shows in graphic form the territory where the M are challenging the rule of the Christian powers.

Other enlightening news-articles are:

A Flare of Revolt in South Africa
Wanted: the Truth About Coal
"Tactful Pressure" on Europe
Labor and Prohibition
The Indian Explosion in England
Washington After-Thoughts from Japan
Where China's Salvation Lies
Mining the Air
Arctic Tractor Sledges
A Jointed Passenger Train
How to Keep Vitamins
Misrepresenting New York in Fi
Housecleaning the Theater
The Tragedy in Bert Williams' Career
A Prayer for Landlords
Stage Stars and Moral Standards
Darwinism in the Schools
O. Henry as Letter Writer and Sketch Artist
Topics of the Day

Many Interesting Illustrations Including Cartoons and Maps

March 25th Number on Sale To-day—10 Cents—At All News-dealers

'Tis a Mark of Distinction to Be a Reader of The Literary Digest

The Literary Digest

FUNK & WAGNALLS COMPANY (Publishers of the Famous NEW Standard Dictionary)

Theaters, Amusements, Entertainments

FORNIA THEATER— Main at 8th

ATER CALIFORNIA THEATRE
CONCERT ORCHESTRA
MUSICIANS—ELINOR Conducting
PROGRAM—STARTING SUNDAY
"SLAVISCHE RHAPSODY"—FRIEDMAN.
"LIEBESFREUD"—KREISLER — VIOLIN SOLO — GEO. GOLDBERG.
AND
"THE LOS ANGELES LIMITED"
A Great Musical Novelty Arranged by Mr. Elinor
CONCERTS EVERY DAY IN THE WEEK
IN CONJUNCTION WITH
Katherine MacDonald in "Her Social Value"

TODAY & TONIGHT
RUPERT HUGHES' GREAT IRISH COMEDY
"Come On Over"
A GOLDWYN PICTURE OF A THOUSAND LAUGHS
STARTING TOMORROW
KATHERINE MacDONALD in "Her Social Value"
AND
NEAL BURNS
IN
"OH, PROMISE ME"
CHRISTIE'S LATEST COMEDY MADE WITH CO-OPERATION OF HOLLYWOOD POST OF AMERICAN LEGION.
MORE'S 50 PIECE ORCHESTRA EVERY DAY IN THE WEEK

LEY'S THEATER— Main Near 9th
8TH GREAT WEEK
PERSONAL APPEARANCE TODAY OF
STRONGHEART
AND HIS FAMILY
M. C. DAVIS PRESENTS
"THE SILENT CALL"
Adapted from Hal G. Evarts Saturday Evening Post Story.
"THE CROSS PULL"
Comedy Feature "Schoolday Love"
Popular Prices. Mats., Except Sun., 25c. Eves., 45c; Children, 15c.

OPERA HOUSE— LAST TWO PERFORMANCES MATINEE AT 2:15
DAVID WARFIELD
IN "THE RETURN OF PETER GRIMM"
PRICES—Nights and Matinees, $3 to 75c.
BEGINNING MON., MAR. 27, Seats Now
Famous Actor WALTER HAMPDEN
Hamlet—Mon. and Sat. Eves.
Macbeth—Tuesday Eve.
Romeo and Juliet—Wed. Mat.
Taming of the Shrew—Wed. Eve.
Othello—Thurs. Eve.
Servant in the House—Fri. Eve.
Merchant of Venice—Sat. Mat.

ES - 7th St. at Hill —VAUDEVILLE
CONTINUOUS 1 TO 11 P.M.
APPEARANCE IN VAUDEVILLE.
ALEXANDER"
THE MAN WHO KNOWS"
HIS SHOW OF WONDERS
Current of Fun." Edythe & Eddie
in "The Boot Shop." Sam—Lazar & Dolly. Langdon, Smith & Langdon. The Three Morans Comedy. Fred Stone in

N THEATER— Shows at 11, 1:30, 4, 6:30 & 9 p.m. Bdwy. at 9th
MISSION Broadway at 9th
Hurry! LAST 4 DAYS!
FOOLISH WIVES
Beg. Next Wednesday, March 29
"TURN TO THE RIGHT"

OS ANGELES MUSEUM— EXPOSITION PARK
VERMONT AND UNIVERSITY CARS
INTERNATIONAL PRINTMAKERS' EXHIBITION
TO 30 AND INCLUDING APRIL 16.
OPEN DAILY 10-4
EXCEPT WED. P.M. AND SUNDAY A.M.
FREE
SPECIAL and PERMANENT EXHIBITS of HISTORY, SCIENCE and ART.

EUM— ROBERT E. KEANE & CLAIRE WHITNEY
Broadway Comedian Former Screen Star
in "The Gossipy Sex"
T KEANE REDFORD & WINCHESTER Versatile Nonsense
LA BERNICIA & CO. Latest Dances
DAVE MARRIS and Seven Syncopators
BILL ROBINSON "Dark Cloud of Joy"
TOM PATRICOLA and IRENE DELROY—"Girl and Dancing Fool" Aesop's Fables
Nights, 15c to $1.25, Ex. Sat. & Sun. Tel. 10477, Main 977

'S BROADWAY— Broadway Near Ninth
MA TALMADGE "LOVE'S REDEMPTION"
HER LATEST PICTURE, WITH HARRISON FORD.
TH AND FINAL PART "THE CRADLE OF CIVILIZATION."
PICTURE: Mat. 15c and 25c; Eve. 25c and 35c. Children always 10c.

UXE— CECIL B. DE MILLE'S
e Park "SATURDAY NIGHT"

NK THEATER— Main at 6th
HOT GARDNER with film of Hot Gardner"
HI JINKS REVUES present latest musical comedy "THE TRIFLERS"
Chorus of 30

RELLA DANCING EVERY NIGHT
MATINEE DAILY (Except Monday.)
WRITERS' CONTEST, FRI., MARCH 31ST

RELLA "SEE YOURSELF IN THE MOVIES"
Motion Pictures of the Cinderella Dancing Crowd will be shown Monday night

N PLAY— By John Steven McGroarty, with Frederick Warde, assisted by 100 Players. Performance 2:15 (except Monday.) Evenings Wed. and Sat., 8:15. All Box Office, Pacific Electric Bldg. Tel. 12123 and 13020. Tel. Main 9142. HOLLYWOOD, Reed & Dedy, Brunswick Bldg. Tel. Holly 4188. San Gabriel Box Office Al-

FLASHES.

FLYER IN SERIAL.

AVIATRIX TO TAKE PART IN RUTH ROLAND FILM.

By Grace Kingsley.

All the famous sportsmen and sportswomen find their way into the films. Jack Dempsey, Babe Ruth, Jim Corbett, Annette Kellerman, and a dozen others have been residents of Alarm Clock Alley at one time or another.

The latest athletic lady to enter the film players' ranks is Mlle. Andree Peyre, French aviatrix and stunt flier, who is practically a refugee from her own country because the Paris police compelled her to quit her dangerous exploits in the air, and who has arrived in Los Angeles to play an important role in the Ruth Roland serial, "The Riddle of the Range," which will go into production at United studios April 3.

In addition to being an accomplished air pilot, Mlle. Peyre is an actress of considerable ability. Before she came to this country her screen engagements included six productions made at the Pathe studios, at Vincennes, France.

Her work before the camera, however, has so far been confined to purely dramatic efforts that did not include her abilities as a flier. The forthcoming serial will mark her debut as actress and aviatrix combined.

She has been cast for the role of the heavy in the production, and has been allotted a part that is intensely dramatic.

Mlle. Peyre is 22 years old and is a graduate of La Dame Blanche College in Paris, a fashionable private school for girls. Toward the end of the war, after three of her four brothers had been killed in action while serving with the French air forces, she took up flying with Capt. Poulet, the French ace, as her instructor. She is licensed as an air pilot in both France and this country. She was engaged for the serial by President Paul Brunet of Pathe, which company will release the production.

Made in Jerusalem.

The story of King David of the Old Testament is to be made into a film. The picture will be made in Jerusalem and environs, with twenty players of the American Art World, a New York organization, participating.

The big scene in the play is to be the fight between David and Goliah, which will be staged a few miles north of the city.

"Oliver Twist" Exploitation.

If Jackie Coogan's current vehicle, "Oliver Twist," isn't a success, it isn't going to be the fault of Sol Lesser. That enterprising gentleman is going East the early part of April, and while in New York, will consummate matters pertaining to the release of the Dickens tale.

Jackie Coogan will go East with the finished product, and will personally appear at the eastern world premiere prior to his trip across the ocean to London.

"Oliver Twist' will be a $2 attraction and put out just like the big D. W. Griffith productions," said Lesser. "Each company, and there will be some twenty-five, will carry its own orchestras, managers, operators and advance men."

CONCERT AT GRAUMAN'S.

A "Concert Kaleidoscopic" which signifies everything that the title implies will be offered by the Grauman Orchestra, Mischa Guterson conducting at Grauman's Theater, tomorrow morning. A profusion of musical color and moods are captured in the numbers which will be rendered. The symphonic numbers will include Wolf-Ferrari's overture, "Secret of Susanna;" intermezzo from ballet, "Naila." Delibes; Caprice Italian, Tschaikowsky; "Orientale" from "Kaleidoscopic," Cesar Cui; march from "Miniature Overture," Tschaikowsky; and second Hungarian Rhapsody, Liszt. Marguerite Ringo, celebrated soprano, will be the soloist. She will sing the aria from Herodiade, "Il est doux," Massanet, and with violin obbligato, the "Ave Maria," Bach-Gounod, by Mischa Guterson.

"International Interpreter" New Magazine.

Herbert W. Eustice of New York is at the Van Nuys Hotel on a western trip establishing connections for the International Interpreter, a weekly that will appear in its first issue on April 8. The magazine, Mr. Eustice said yesterday, will be unique in this country in that it will deal, but not exclusively, with international affairs and their effect on this country.

"The American people suddenly have found that their interests are aligned with those of other countries and all of a sudden they are beginning to ask questions that the generality of magazines do not answer," he explained. "It is our plan to meet this demand with a journal of high type and varied interest."

The managing editor will be Frederick Dixon, editor and writer, who has specialized in foreign matters. The publication office is at 748 West Fortieth street, New York City.

An innovation will be a weekly digest of the news written in an interesting way and in one consecutive article. Affairs in the Pacific will be emphasized, Mr. Eustice said.

"RUBAIYAT" CONTROL.

Exploitation Rights of Film Settled at Last.

Arrangements have been completed for the control of the much discussed picture "The Rubaiyat of Omar Khayyam," whereby the rights of its exploitation are vested in Frank A. Tichenor, of the Eastern Film Corporation of New York. Ferdinand Earle, who directed the picture, and recently completed the cutting and assembling of it in New York, is now resting from his work in Los Angeles.

A statement from the offices of the president of Rubaiyat Inc., Theo. Ahrens, who controls the Omar picture, announces that the picture was taken to New York for its final cutting and is at present not in the hands of any group of interests, but that all differences are settled, and that the picture is so artistic and different that it is sure to create a furore.

There has been much press comment on the making of "Omar Khayyam." The difficulties encountered before it was completed, the artistic skill used by its director in utilizing entirely new and novel methods in producing; the many picturesque scenes all tend to promote unusual interest in its first presentation.

The true philosophies, the deep truths, written by Omar in the twelfth century are more widely quoted today than those of any writer, with the possible exception of Shakespeare.

STUDIO COMPOSER.

Alfred E. Green, who directed "Come On Over," now in its second week at the California, is proud of the musicians on his set at the Lasky studio where he is directing Thomas Meighan. The reason is that this week's music reports hail Arthur Freed, the composer, and his latest hit "When Buddah Smiles," as one of the best selling songs for last month. He also wrote "Hindustan," "Cairo" and others. His latest is "Colleen," which is being used in connection with Colleen Moore's role in "Come On Over." Mr. Freed also makes music for the actors to emote by.

WILL ATTEND CONVENTION.

Adolph Ramish has announced his intention of accompanying Sol Lesser on his proposed trip East. The two will attend the Associated First National meeting scheduled at West Baden, Ind., early in April. This will be the first business trip Mr. Ramish has made in some time, his many activities as treasurer of the West Coast Theaters and various other enterprises having held him close to his desk. While East, it is the plan of Ramish to go into the initial plans for the erection of the pretentious First National Theater, which will grace one of the most important building sites in Los Angeles. Mr. Ramish is one of the pioneer film and theatrical magnates of the West.

Ex-San Diego Banker on Way to Penitentiary

Charles L. Williams, at one time one of the most prominent banking men of San Diego, was taken to the Federal penitentiary on McNeil Island last evening by Deputy U. S. Marshal Bell, where he is scheduled to serve five years for violation of the national banking laws.

Williams was convicted by a jury in U. S. District Judge Bledsoe's court in San Diego, about two years ago. He appealed from the judgment of conviction and there was considerable delay in the transmission of the mandate of the United States District Court of Appeal affirming the judgment, friends of the ex-banker being active in a movement to obtain executive clemency for the convicted man, in which they were unsuccessful.

The amount of funds that he was asserted to have appropriated and applied was about $70,000. The first jury disagreed as to his guilty.

SLUMP IS OVER, SAYS PUBLICITY CHIEF.

Encouraging reports of improved motion-picture theater conditions throughout the country were brought to Los Angeles yesterday by Jerome Beatty, director of publicity and advertising for the Famous Players-Lasky Corporation. He arrived at Paramount's west coast studio to spend a month launching an exploitation campaign.

Mr. Beatty investigated theater conditions in cities and towns all the way from New York to Los Angeles and thereby received his information first-hand. "The motion-picture slump is over," he said; "at least the worst of it. There have been indications for some time that the slump was coming to a speedy end, and March 15 marked the turning point. People paid their income taxes, quit worrying, and started going to theaters. The business is on the upgrade, and in a short time everybody will have forgotten that there ever was such a thing as a slump."

Mr. Beatty formerly was a well known Los Angeles newspaper man. While at the Lasky studio, he will work in co-operation with Adam Hull Shirk, west coast director of publicity for the organization.

STORM AT ORPHEUM.

"The Storm" blows into the Orpheum today. This play which had such a run in the East has been applauded everywhere for its spectacular fire scene in the forest. The fire is first seen at a distance, and slowly works itself up to the location of the principals with a roar which is almost too realistic. "Storming" down the coast with this act are Julia Nash and C. H. O'Donnel with their domestic sketch, also stormy at times, and Ruby Norton, the "little big star of vaudeville," who, living up to the title of the troupe, has taken every house by storm since she started on the Orpheum circuit.

TWELVE-ACT VAUDEVILLE.

Prominent screen stars are arranging a twelve-act vaudeville performance to be given Thursday night at the Legion Stadium, Hollywood Blvd., and El Centro, under the auspices of the American Legion. New and original acts are being planned. Guy Bates Post and his wife, Adele Ritchey, are to do a bit from Mr. Post's famous "Masquerador." T. Roy Barnes, leading man, is to put on an act made popular by him while he was with the Orpheum Circuit. Wally Reid and his jazz band are to put a bit of harmony in the performance.

Ethel Wales in It.

Life for Ethel Wales, since she made her big hit in the character part in "Miss Lulu Bett" is just one picture after another. Having completed work in Thomas Meighan's current Paramount picture, she is now about to begin work with Betty Compson in another character part.

Minstrel Show Will be Staged at Exposition.

A minstrel show de luxe with an aggregation of stage and screen stars participating will be the offering at the opening night of the children's exposition, commencing April 8, at Exposition Park, under the auspices of the Los Angeles Federation of Parent-Teacher Association, and the Assistance League of Southern California.

This event is being handled by the dramatic critics of the five Los Angeles papers, and will be the first time that the writers, whose business it is to criticise the efforts of others will be given a chance to put on a performance of their own.

Entries for the children's exhibits were to have closed today, but Managing Director Robert E. Wells announced last night that because of the tremendous amount of interest shown, and the number of youngsters who had been unable to find time to send in their entry cards, that one more week would be allowed. The entries will positively close next Saturday, he stated.

WENDT GUARDIANSHIP CASE DECIDED TODAY.

JUDGE RIVES WILL RULE ON APPLICATION MADE BY MAN'S DAUGHTER.

Judge Rives of the Probate Court yesterday directed the attorneys engaged in the guardianship proceedings against W. F. Wendt, wealthy Buffalo (N. Y.) business man, to come into court this morning when he will determine whether or not a guardian should be appointed.

Miss Margaret Wendt, a daughter, petitioned the court to be appointed her father's guardian in the interests of the W. F. Wendt Farm, Inc., of which she is secretary. The petition was opposed and the hearing has been in progress for several days.

The purported vagaries of Mr. Wendt were gone into thoroughly as tending to show that his life was in danger from packing around with him bonds worth hundreds of thousands of dollars.

The hearing also developed apparently that there was a bitter family difference. Mr. Wendt had apparently taken a dislike to his daughter and declared he did not want her appointed his guardian. Mrs. Augusta Stafford, Mr. Wendt's sister, was a staunch adherent of his.

The Lunacy Commission recently adjudged Mr. Wendt mentally sick and placed him on parole. An eastern court had also adjudged him incompetent.

FILM WILL BE MADE.

Court Refuses to Prohibit Picturing of Aqueduct.

Judge Wellborn yesterday gave judgment in favor of the city of Los Angeles in the suit brought by C. B. Minter, a taxpayer, to enjoin the city from spending a large sum of money for motion pictures of the Aqueduct on the ground that the pictures were for the purpose of political propaganda.

The court held that there was no proof that the city intended to use the pictures to further the bond issue for the construction of the Boulder Canyon dam or any political propaganda. The city contended that the pictures, which will be exhibited through this country and probably abroad, were to show the municipal value of this great enterprise; also for the purpose of increasing the business of the power department and to show the purity of the city's water system. William Mulholland, chief engineer of the city water system, modestly admitted that he took the part of the star when the pictures were taken by the Brunton studio.

The city was represented by W. B. Mathews and Deputy City Attorney Eberhard.

Theaters, Amusements, Entertainments

HILLSTREET THEATER— 8th and Hill
"The Pride of Los Angeles"
HILLSTREET THEATRE
Junior Orpheum Circuit — Eighth & Hill
NOW OPEN—CONTINUOUS VAUDEVILLE AND PHOTOPLAYS—From 12:45 Noon to 11:30 P. M.

VAUDEVILLE 2:45, 6:30, 9:00 P. M.
Gladys—BUCKRIDGE & CASEY—Billy
With the Trado Twins
"Ornamental Song Bits"
Jack Thomas at the Piano
"PEDESTRIANISM"
Featuring GEO. N. BROWN
BURT GORDON & GENE FORD
in "Recital Classique"
HOWARD'S SPECTACLE
Cultured Animaldom
JESS LIBONATI
Syncopation Supreme
John—MILLER & MACK—Jas.
"The Bing Boys"
Comedy Dancing and Singing

PHOTOPLAYS 1:00, 4:30, 8:00, 10:30
Exclusive Photoplay Showing
ELAINE HAMMERSTEIN
IN
"Why Announce Your Marriage"
With an All-Star Cast
MUTT & JEFF
CHRISTIE COMEDY
KINOGRAMS
KINETO REVIEW

NO RESERVED SEATS
25c Matinees Plus Tax 36c | 36c Nites and Sat. Mats. Plus Tax 50c
Saturday Night and Sunday. All Seats, Plus Tax..... 50c | CHILDREN Any Seat..... 15c

PHILHARMONIC AUDITORIUM— Auditorium Building Fifth and Olive Sts.
MATINEE TODAY, 50c TO $2.00—TONIGHT AND ALL NEXT WEEK EXCEPT SAT. NIGHT
POP. MATS. NEXT WEEK WED. THURS. SAT. 50c TO $2.00
GREENWICH VILLAGE FOLLIES
SEATS NOW FOR ALL PERFORMANCES NIGHTS $1.00 TO $2.00. LAST PERFORMANCE SAT. MAT., APRIL 1st.
Eleventh Popular Concert Tomorrow Afternoon at 3:15
ENTIRE WAGNER PROGRAM
PHILHARMONIC ORCHESTRA
W. A. Clark, Jr., Founder; Walter Henry Rothwell, Conductor.
Soloist—CORINNE HARRIS, Soprano.
Prices—25c, 50c, 75c, $1. No War Tax.

SYMPHONY Broadway at sixth | DUSTIN FARNUM IN "THE DEVIL WITHIN"

HIP— Vaudeville | Now Playing FAMOUS LATINO TROUPE 10 WHIRLWIND GYMNASTS 10 | "CUPID'S BRAND" With JACK HOXIE
CONTINUOUS 1 TO 11 P.M.

Theaters, Amusements, Entertainments

KINEMA THEATER— Grand at 7th
KINEMA Theatre
GRAND AT 7TH ST.
WARNER BROS. PRESENT
"GUS EDWARDS' "
SCHOOL DAYS
WITH WESLEY BARRY.
EDDIE HORTON
AT THE COLOSSAL
ROBERT-MORTON
WONDER ORGAN
By Arrangement with Marshall Neilan
MATINEES except Saturday Sun. & Holidays ALL SEATS 25c
EVENINGS Sat. Matinee ALL SEATS 35c
SAT. EVE., SUNDAY Mat. & Eve. All Seats, except divans 45c
Children Anytime 13c Plus Tax
STARTS TODAY

CLUNE'S Broadway 528 S. Bdwy. | HOBART BOSWORTH in "WHITE HANDS" ADMISSION 27c—PLUS TAX.

GARRICK— BROADWAY AT EIGHTH | NOW PLAYING "PEACOCK ALLEY" MAT. 25c—SUN. AND EVE. 35c—CHILDREN 10c. TAX INC.

Theaters, Amusements, Entertainments

GRAUMAN'S MILLION DOLLAR THEATER— Third and Broadway
NINETY-SIXTH GRAND CONCERT Tomorrow Morning at 11 o'clock "Concert Kaleidoscopic"
GRAUMAN'S SYMPHONY ORCHESTRA
1. Overture, "Secret of Suzanne" ..... Wolf-Ferrari
2. Intermezzo, from Ballet, "Naila" ..... Delibes
3. (a) "Ave Maria" ..... Bach-Gounod
MARGUERITE RINGO, soprano, with violin obligato by Guterson, Mischa
4. Caprice Italien ..... Tschaikowsky
5. (a) "Orientale" from "Kaleidoscopic" ..... Cesar Cui
(b) "March from "Miniature Overture" ..... Tschaikowsky
6. Hungarian Rhapsody No. 2 ..... Liszt
The above program will be given in conjunction with the PARAMOUNT Photoplay, "THE GREEN TEMPTATION" directed by the late WM. DESMOND TAYLOR; "The Den of the Apaches, Paris," and other GRAUMAN presentations.
SID GRAUMAN, FOUNDER · GUTERSON, CONDUCTOR
WEEK BEGIN. MON., STANFORD UNIVERSITY BAND OF 70 MUSICIANS AND VOCALISTS

GRAUMAN'S—THE PLAYHOUSE OF ORIGINALITY 3rd and Bdwy.
GRAUMAN'S MILLION DOLLAR THEATRE
Adolph Zukor presents the William Desmond Taylor production
Betty Compson IN "THE GREEN TEMPTATION"
This is the last picture of the genius director— WM. DESMOND TAYLOR
Begin Mon., a great double bill—THE STANFORD UNIVERSITY BAND OF 70 and ETHEL CLAYTON in "The Cradle."

GRAUMAN'S RIALTO— THE WORLD'S MOST BEAUTIFUL LITTLE THEATER
GRAUMAN'S RIALTO
TO LOS ANGELES:— FINAL WEEK BEGINS SUNDAY!
Are you going to be ONE to miss this most wonderful picture of the year?
Jesse Lasky offers
Cecil B. DeMille Production
Fool's Paradise
A Paramount Picture With Dorothy Dalton, Conrad Nagel, Mildred Harris, John Davidson, Theo. Kosloff, Julia Faye and Other Stars.
Mats., 35c; eve., 50c. 11:15 a.m. to 11:15 p.m.

ALHAMBRA— Hill St. Bet. 7th and 8th
ALHAMBRA THEATRE HILL ST. BET 7TH-8TH
RUDOLF VALENTINO AND DOROTHY DALTON IN "MORAN OF THE LADY LETTY"
STARTS TODAY
FIRST TIME AT POPULAR PRICES

AL. G. BARNES' CIRCUS TUSKO
ALICE IN JUNGLELAND
TODAY-TONIGHT
2 P. M. 8 P. M.
Grand and Washington
LAST PERFORMANCES SAT., MARCH 25.
Reserved numbered chair sale now at Owl Drug Co., 6th and Broadway, at same prices charged at grounds.

MOROSCO THEATER— MATINEE TODAY
OLIVER MOROSCO PRESENTS
WITH A BROADWAY, NEW YORK, CAST
"ABIE'S IRISH ROSE"
FIRST-TIME ANYWHERE — BORN IN LOS ANGELES
The Talk of the Town
MATS.—10c to 50c. EVES.—10c to $1.00

MAJESTIC THEATER— MATINEE TODAY 2:15
Last Two Times "NOBODY'S MONEY"
BEGINNING TOMORROW AFTERNOON—Thomas Wilkes Presents
Jane Cowl's Latest New York Success
"SMILIN' THROUGH"
With MARY NEWCOMB and EDWARD EVERETT HORTON

LOEW'S STATE—Bdwy. at 7th. NOW SHOWING
ANITA STEWART
in "HER MAD BARGAIN"
Don Philippini's Orchestra—Popular Vaudeville
Continuous Daily, 11 a.m. to 11:30 p.m.

SUPERBA— Broadway Between 5th & 6th
SUPERBA
NOW PLAYING
Priscilla Dean IN WILD HONEY
It's an Earthquaker of Thrills You Must See It.

DALTON'S BROADWAY— 534 S. Bdwy.
Musical Comedy Vaudeville
Two Hours of Wonderful Entertainment.
"THE UNREWARDED BRIDE"—New Production with BILLIE MOODY—Famous Comedienne

A CHUCKLE FOR EVERYBODY

"REG'LAR FELLERS" By GENE BYRNES

GUNN WAD OUGHT TO HAVE 'EM WRITTEN IN BRAILLE!

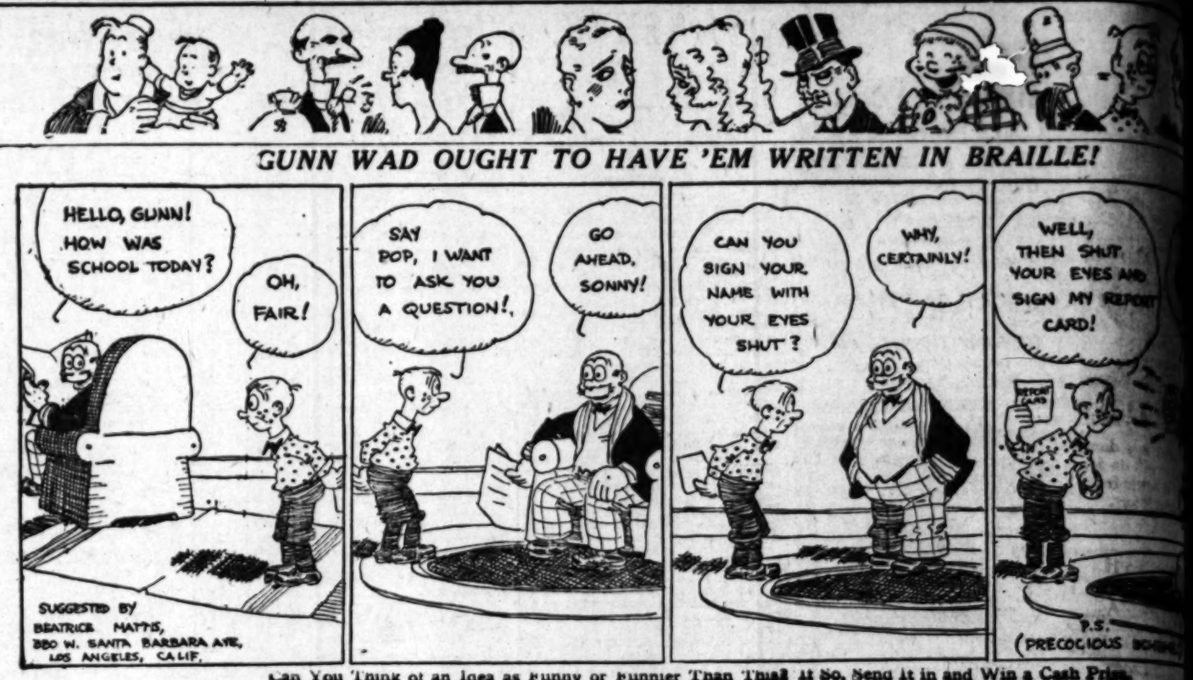

Can You Think of an Idea as Funny or Funnier Than This? If So, Send It in and Win a Cash Prize.

Starting every Friday and ending every Thursday, The Times conducts a Wad comic-strip contest. The best idea gets $10, and next $5, and all [illegible] must be original, local, "drawable" and funny. Each picture must be described in words or a rough sketch. Title and dialogue must be supplied. [illegible] with some member of the Wad family—Cicero Wad, the spender; Titus Wad, the nickel nurser; Mrs. Spenda Wad, club and society woman; Wad A. [illegible] son; Elva Wad, pretty and frivolous daughter; Gunn Wad, 12-year-old terror, and Cicero Wad, Jr., the baby. Write on one side of paper only. Address [illegible] to Mr. Wad, care The Times. Anyone may compete and submit as many ideas as desired. No manuscripts or drawings will be returned.

GASOLINE ALLEY—EMILY GETS RECKLESS

THE GUMPS—WATCH FOR THE DATE

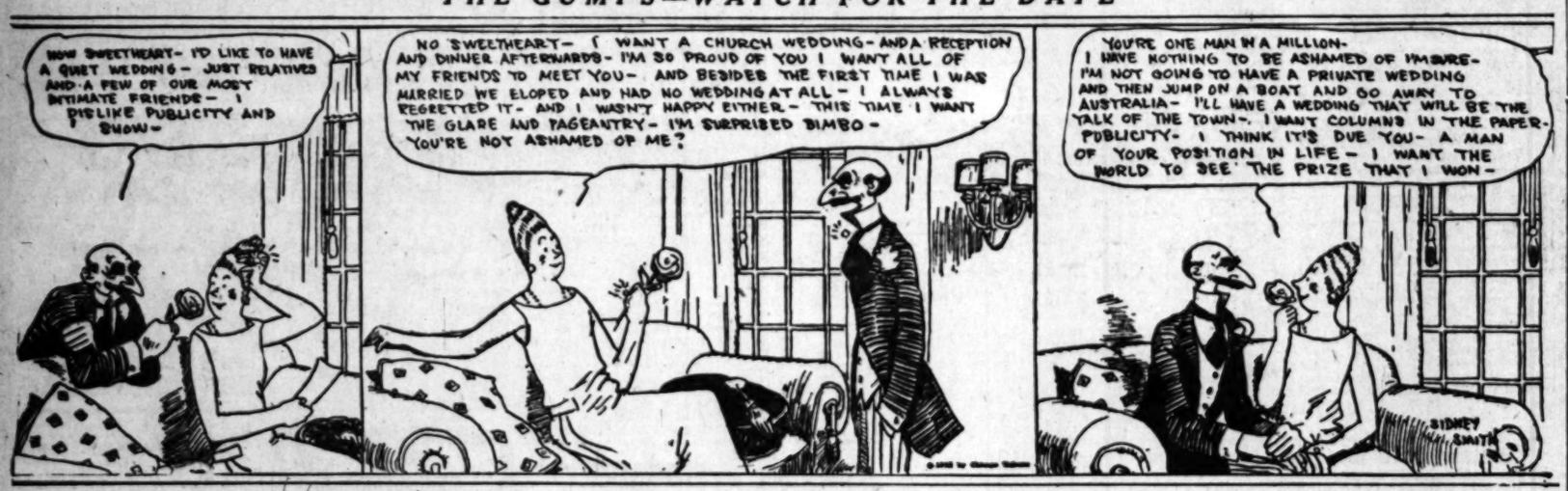

THE KERNEL—BUB'S BEDFELLOW

MINUTE MOVIES

[Copyright, 1921, by George Matthew Adams Service—Trade Mark Registered U. S. Patent Office.]

By WHEELAN

Tanlac has done others it will do for you. Get a bottle from your druggist today.

TEETH WITHOUT PLATES

a Cash Prize.
and all details available if must be supplied. All st... ty woman: Watt A. Wad, ... f paper only. Address all ... eturned.

Tube
The Greatest
Marvel of the
20th Century
is Electricity

Telephone
other ac-
If you are
of meeting, call
demonstration.
your friends.
Descriptive

Sales Agency
Main Blvd.
Angeles.

cannot make
work

of money a day
sale, but no
you."
Easy-Money, with
given away right
and cold
a bottle from
druggist.

Sales Agency
Main Blvd.
Angeles.

Cash Prize.
and all details available if
must be supplied. All st...
ty woman: Watt A. Wad, ...
f paper only. Address all ...
eturned.

From South of Tehachepi's Top.

MAN STRANGELY SHOT BY CHILD.

Hammering on Cartridge is Cause of Accident.

Wound in Victim's Back Not Serious; Boy Flees.

Pasadena to Ask Santa Fe for New Depot.

[LOCAL CORRESPONDENCE.]

PASADENA, March 24. — A small boy hammering an old cartridge with a rock today shot in the back Loren Henderson, 322 South Pasadena, an employee of a local transfer company. The bullet was of small caliber and Henderson was not seriously wounded.

After the shooting Henderson went to the Emergency Hospital, where the bullet was extracted. It was stated that it made only a "flesh wound." In the excitement of the moment he neglected to learn the name of the small boy responsible for the deed. That lad scampered away and his identity remains a mystery to official investigators.

SEEK NEW STATION.

That the municipality of Pasadena and the Chamber of Commerce may join in a petition to the Atchison, Topeka and Santa Fe Railroad to build here a new station, more sightly and beautiful than the present frame affair, became known today. City Manager C. W. Koiner and Secretary William Dunkerley admitted that the request had been under discussion, but that no action has been taken.

City officials believe that if the bond issue for municipal improvements carries next month and the city is beautified that the Santa Fe Railroad, whose main line traverses this city, should enter into the spirit of the movement and provide a handsome depot.

SCHOOL CORPS PRAISED.

High praise was given the maneuvering and discipline of the Reserve Officers' Training Corps unit at Pasadena High School by Maj.-Gen. Charles G. Morton, commanding the Ninth Corps Area of the United States Army, following his official review and inspection of the corps, it was stated by high school authorities today.

As a result of the wreck at Azusa yesterday, City Manager C. W. Koiner of Pasadena stated today that the railroad companies would be asked to cut the speed of their trains through Pasadena to fifteen miles an hour. At present their speed is restricted by agreement to twenty miles an hour.

See Coronado before going home. —[Advertisement.

Ventura Elks Secure Large Building Fund

[EXCLUSIVE DISPATCH.]

VENTURA, March 24.—The Elks' building committee has been instructed to purchase the Leonard property, on Main street, next to the old City Hall building, for an Elks' clubhouse. The sale price of the property is $21,000. At a meeting held at the bathhouse auditorium last night, it took but a few minutes to raise $25,000 for this purpose. There were about 350 Elks present.

Ventura county has the first vacuum fumigator in California, if not in the entire country, according to Horticultural Commissioner Call. A representative of the State Department of Agriculture was here this week getting the machine set up. It insures 100 per cent clean trees, at a cost of 5 cents per tree to the orchardist.

Louis Herman Kauffman fell sixty feet from an oil derrick, on which he was working on the Standard Oil Donlon lease, and suffered injuries that resulted in his death soon after at the Big Sisters' Hospital, last night. The jury at the Coroner's inquest rendered a verdict of accidental death. Funeral services will be held here Sunday, and the remains taken to Wilmington for interment.

Most for your money, Coronado. —[Advertisement.

Horticultural Commissioners Open Session.

[EXCLUSIVE DISPATCH.]

BAKERSFIELD, March 24.—Horticultural commissioners of several California counties, comprising the legislative committee of the State Association of County Horticultural Commissioners, assembled in Bakersfield today for several days' conference, at which it is proposed to lay the foundation for a tentative plan of legislation desired for passage at the next session of the Legislature. The work accomplished at the meetings here will be reported at the annual convention of horticultural commissioners, nursery men and fruit growers at Sacramento, in May.

The meeting which opened this afternoon was given over to preliminary discussion exclusively and, according to Harold Pomeroy, Kern county commissioner, none of the discussion had at the meeting will be made public until the Sacramento convention.

Visit the wonderful "Hotel del Coronado" before returning home. —[Advertisement.

HOUSEKEEPER FOR PRIEST INJURED.

[BY A. P. NIGHT WIRE.]

MODESTO, March 24.—In endeavoring to put h... automobile into line in a funeral procession directly behind the hearse, the Rev. J. J. Connolly of the Catholic Church at Manteca, had a collision with another automobile with the result that Fa...er Connolly and his housekeeper, Miss Mary McSherry, were injured, the latter seriously. Both cars were badly damaged.

Hotel del Coronado, ideal resort. —[Advertisement.

Noted Inventor Dies Almost Penniless.

[EXCLUSIVE DISPATCH.]

ONTARIO, March 24.—Joseph Mills, once famous as an inventor, died last night at the County Hospital, a poor man, at the age of 82.

Mr. Mills, who is survived by his widow, now a hopeless invalid, came to Ontario thirty-three years ago from Illinois. He was so quiet and unassuming that many of those who were closest to him knew nothing of his many inventions. His accomplishments along these lines were recited today by A. N. Cook, a distant relative of his widow.

According to Mr. Cook, Mr. Mills invented and patented the compound steam engine. A short time later he received an offer of $25,000 for the patent, but realizing its great value, he held out for more, with the result that his patent was infringed. Lacking funds with which to fight the case out in court, he lost out entirely.

Mr. Mills is also said to have invented the first walking plow, but received only a few hundred dollars for the invention. He at one time received the offer of a substantial salary from a big eastern plow manufacturing concern, to make his headquarters at its plant, and perfect various implements, but, disheartened by his experiences with the steam engine, he declined. Despite his advanced years, Mr. Mills had recently been working on airplane improvements, and only recently had a visit from representatives of an airplane concern in Denver, Colo. Less than a week ago he told Mr. Cook that he was anxious to get well that he might perfect his airplane invention.

Mr. Mills was known for years here as a truck gardener, and was loved and respected by all who knew him. Mrs. Mills has been an invalid for years. Funeral services are to be held tomorrow afternoon from Draper's chapel, with the Rev. C. W. Carnes, officiating.

Mrs. Edith P. Allison of Ontario was re-elected president of the Woman's Home and Foreign Missionary Society of the Riverside Presbytery, at the nineteenth annual convention here this afternoon, at the Westminster Presbyterian Church.

Other officers elected were Mrs. J. A. Bakewell of Riverside, president emeritus; Mrs. F. E. Sloane, Redlands, first vice-president; Mrs. E. J. Bryan, Riverside, second vice-president; Mrs. W. E. Leonard, San Bernardino, third vice-president; Mrs. Nellie Hoffman, Upland, fourth vice-president; Mrs. W. E. Sloane, Redlands, recording secretary; Miss Myrtle, Ontario, corresponding secretary; Mrs. D. L. MacQuarrie, Riverside, treasurer.

Coronado for every amusement. —[Advertisement.

Sends Car Into Ditch to Avoid Speeding Autos

[EXCLUSIVE DISPATCH.]

HEBER, March 24.—Mr. and Mrs. Ray Carberry narrowly escaped serious injury in an automobile last night when he turned his big Cadillac into a bank, demolished a wheel and sharply missed turning turtle in avoiding collision with the other machines, it became known today. Mr. Carberry, who is chief engineer of the Imperial Irrigation District, said he was blinded by an approaching machine with powerful bright lights. As he turned aside to allow the car to pass safely, another car, proceeding toward him without lights, loomed up. He was trapped. A collision appeared inevitable unless he swung his own car into the bank, smashing a rear wheel. The other cars sped on. Judge Evans of Heber was notified and today issued a warning that motorist driving with bright lights or without lights, would be severely prosecuted.

"Coronado" Agency, 511 Spring. —[Advertisement.

Imperial Tops Other Lettuce Growing Areas

[EXCLUSIVE DISPATCH.]

EL CENTRO, March 23.—With the lettuce season approaching a close, Imperial Valley stands today the leading production center of the United States. Occupying a territorial area smaller than both the Florida lettuce district and smaller than the other California districts combined, it tops the American market reports by amazing figures.

Such was the information gained today from a report issued by the United States Department of Agriculture Bureau of Markets and Crop Estimates.

According to this Federal market report Imperial Valley has shipped 2949 cars of lettuce since the 9th inst. out of a total California shipment of 3450 cars. This means the other parts of the State shipped only 491 carloads.

Florida, with a larger field, shipped 2499 carloads. The other of American production was negligible.

The Imperial Valley "Iceberg" brand of lettuce still continues to top the eastern markets with a leading price of $5.50, $6.00 and $6.25 a crate.

SANTA ANA LICENSES.

[EXCLUSIVE DISPATCH.]

SANTA ANA, March 24.—Marriage licenses were issued here today as follows:

Carl A. Hastings, 29, and Ivy Mae Reed, 29, both Long Beach.

Otis Carl Dudding, 21, and Viola M. Swanson, 20, both Los Angeles.

Enrique Felix, 25, Oceanside, Alejandra Rodriguez, 18, Santa Ana.

Claiming that she was compelled to go barefooted after her marriage in 1911 because her husband would not buy her shoes, and alleging other acts of cruelty, Augusta Lowrey of Orange today filed suit for divorce from John Lowrey.

As to the barefoot incident, Mrs. Lowrey says that after the wedding she and her husband got a job picking cotton in Texas and she wore her shoes out. Neighbors came to her rescue she says and bought her a pair of shoes.

Two golf courses at Coronado. —[Advertisement.

"OWN YOUR OWN HOME" PARADE.

Realtors Begin Conference at Long Beach.

San Francisco Artist Ends His Life.

Del Mar Residents Vote for Oil Drilling.

[EXCLUSIVE DISPATCH.]

LONG BEACH, March 24.—Long Beach realtors turned out en masse today in the "Own Your Home" parade that preceded the regional gathering of the State Real Estate Board, at Hotel Virginia tonight. More than 300 were present at the banquet, which opened at the hotel at 7 o'clock. Included among the speakers at the dinner were Whiter Desmond, postmaster; E. T. Keiser, State Real Estate Commissioner, and several local realty dealers, who gave short talks.

Henry P. Barbour, president of the Long Beach Realty Board, acted as toastmaster during the first part of the program, after which he turned the gavel over to C. J. C. Tatum, vice-president of the State Realty Board, who presided during the remainder of the evening. One of the features of the banquet was the presentation by the State Board of the silver loving cup recently won by Henry P. Barbour at the Oakland convention of realtors as first prize for the best five-minute talk on "Your Own Home Town."

OPPOSE RESTRICTIONS.

Members of the Vista Del Mar Protective Association residing in the district adjoining Long Beach on the north, went on record today as being opposed to any restrictions on oil development in their district. One hundred and ten persons, or 90 per cent of the residents of Vista Del Mar, attended the meeting. Their action was unanimous.

H. H. Warburton spoke against what he termed the gross injustice of residents of one tract recommending the enforcement of restrictions upon persons living in other tracts.

COMMITS SUICIDE.

Despondent because of continued ill health, John Schramm, forty-four years old, a San Francisco artist who came to Long Beach a year ago, committed suicide late this afternoon by shooting himself in the temple with a revolver. He died almost instantly. Schramm submitted to an operation about a week ago in the hopes of prolonging his life.

This afternoon he was feeling worse and asked his wife for a glass of whisky. While she was absent he secured his revolver from the dresser and killed himself before she could return with the stimulant. The Schramm home where the act was committed is at 1926 Lime Avenue. He leaves, in addition to a widow, two children, Virginia, 7, and Caroline, 9. Schramm was a member of the Odd Fellows lodge in San Francisco.

TO TEST AUTHORITY.

The power of Police Judge Carl V. Hawkins to set aside judgment in his own court will be tested before the Superior Court. Appeals have been filed by the city attorney in the twenty alleged bootlegging cases which resulted from the activities of Charles Nevans, special enforcement agent employed by Manager Hewes and the council, who is now facing charges growing out of his methods in securing evidence.

In sixteen of the cases there are two appeals each one based upon Hawkins's action in vacating the judgment and the other on his refusal to set aside the order of vacation.

See "Coronado" tomorrow.—[Advertisement.

Hesters Off to Prison for "Badger Game"

[EXCLUSIVE DISPATCH.]

EL CENTRO, March 24.—Mrs. Kate Hester, who refused freedom to go with her husband to prison, went there with him today and tonight she and William Hester will become mere numbers behind the gray stone walls of San Quentin.

The Hesters, convicted of extortion in practicing the "badger game" on M. L. Grayson, were taken from the County Jail last night to begin their journey to the big grim house on San Pablo Bay. They have been sentenced to not more than five years' imprisonment.

The last question Mrs. Hester asked as she was led from the woman's ward in the jail, was:

"Will they let us be together when we get there?"

No one had the heart to tell her that they would be separated, she in the woman's prison, Hester probably in Folsom prison, where the "two-time losers" usually are confined.

The Hesters' convention of extortion hinged on the testimony of Grayson, the complaining witness. He averred he had been lured into a "badger game" love scene, "surprised" by the husband, and compelled at the point of a gun to transfer his automobile to Hester.

WOMEN INDORSE FOUR POWER TREATY PLAN.

[BY A. P. NIGHT WIRE.]

VISALIA, March 24.—The San Joaquin Valley district convention of the California Federation of Women's Clubs ended today after indorsements of the four-power treaty, the Wright prohibition enforcement bill, and greater consumption of California products as means of lessening unemployment and crime.

The invitation of Modesto to hold the next convention there in April, 1923, was accepted. Mrs. George W. Turner of Fresno, district president, will be put forward as a candidate for president of the State federation, it was announced.

Motor to "Hotel del Coronado." —[Advertisement.

SERMON TOPICS FOR TOMORROW.

(Continued from Third Page.)

League" and speaking on the subject, "Americanism," Bishop Adna Wright Leonard will supply the pulpit of the First Congregational Church tomorrow morning. In the evening the sermon will be by Dr. Carl S. Patton and his discourse will be illustrated by the picture, "The Little Minister." The evening program will include vocal selections by John Smallman and Edith Sage MacDonald.

"WOMAN'S PART."

UNIVERSITY METHODIST.

"What is woman's part in a campaign of personal evangelism?" This is the question to be discussed by members of the Woman's Bible Class at the University Methodist Episcopal Church tomorrow evening. Among the speakers will be Mrs. Frank C. Chamberlain, Mrs. George A. Merritt, Mrs. W. A. Brown and Mrs. Will A. Betts. At the service tomorrow morning Dr. W. A. Betts will preach on "Divine Compulsion."

"THE SILENT FORCES."

ZION CONGREGATIONAL.

"The 'Wandering Jew' is a legend with a reality and a vision of the future," said Dr. W. G. Milarr yesterday, in discussing the theme of his sermon for tomorrow evening at Zion Congregational Church. "The story of God's 'Chosen People,' their relation to the history, prophecy and religion of the world is a most fascinating one." In connection with the evening sermon the picture "The Modern Prodigal" will be shown. Tomorrow morning Dr. Milarr will preach on "The Power of Silent Forces."

TO SING "CRUCIFIXION."

ST. JOHN'S EPISCOPAL.

The feature of the evening service at St. John's Episcopal Church tomorrow will be the rendition, by the choir of Stainer's "Crucifixion." The evening sermon will be by Chaplain Henry Sanborn, while at the morning hour Dr. George Davidson, rector of the church, will preach on "Doubt, A Sign of God's Nearness." At 4 p.m. Dr. Davidson will give the fourth of a series of confirmation lectures, speaking tomorrow on "The History of the Church." Bishop Johnson will visit the parish on Palm Sunday for the purpose of confirming the new class.

Sermon Topics.

"Criminals at Large" is the subject of a sermon by Rev. M. A. Elkinton at Pico Heights Congregational Church tomorrow morning. In the evening Mr. and Mrs. Ralph Norton of Redlands will address the congregation. Mr. Hindman will preach on "The Modern Woman" tomorrow evening at Hyde Park Congregational Church, the morning services at that church being in charge of Rev. J. M. Schaefe.

"Deuteronomy" will be discussed by Dr. Albert Hatcher Smith next Wednesday evening before the Graded Union of Church School Workers, Iberian Hall, Philharmonic Auditorium. Mrs. Lucy Gentry will lecture on "Organized and Rev. Leonard G. Thomson will speak on "The Place of Prayer in the Work of God."

Rev. Edgar F. Daugherty will preach at the First Christian Church tomorrow morning on "Christian's Nature and Need," and in the evening on "The Prophet Haggai."

Evangelistic services will be conducted at 2:30 o'clock tomorrow afternoon at Fiesah Tabernacle.

Mayflower Congregational Church, Dr. Charles N. Queen, pastor. Morning subject, "A World to Mend;" evening, "And a Little Child."

Rev. W. F. Richardson will preach on "What is the Essential Need of the Church?" tomorrow morning at the Hollywood Christian Church. In the evening Rev. John E. Pounds will preach on "Our Most Neglected Duty."

Dr. Dillon Bronson will preach on "Hospitality" tomorrow morning at the Crescent Heights Methodist Church. The speaker for the evening will be Rich Dixon.

Third Avenue Baptist Church, Rev. M. Grant Nelson, pastor. Morning sermon on "God's If and Then," to be Mr. Nelson; evening address by Prof. G. Yorey on "From the Australian Army to the Army of Christ."

Highland Park Presbyterian Church, Rev. Carey Cook, pastor. Morning topic, "The Man for the Times;" evening, "The Transfiguration of Christ."

Second Methodist Episcopal Church of Hollywood, Rev. Wilbur Martin, D.D., pastor. Morning subject, "The Trail of Spring;" evening, "The Price."

Revival services at Peniel Hall, 227 South Main street, are increasing daily in attendance and interest. Rev. Joseph R. Smith, an evangelist of national reputation, will preach at 11 o'clock this morning, and also this evening. Services tomorrow will be at 11 a.m. and 7:30 p.m.

Dr. C. F. Whiteley will preach on "The Character of This Age" tomorrow morning at the Central Baptist Church. The subject for the evening discourse is "How Long Shall Yet?"

Lincoln Heights Baptist Church, Rev. L. Thornton Barkman, pastor. Mr. Barkman will preach tomorrow evening on the subject, "Is Capital Punishment Authorized in the Word of God?"

Mt. Hollywood Congregational Church, Rev. Edwin F. Hyland, D.D., pastor. Morning subject, "The Fatherhood of God;" evening, "In What Spirit Should We Approach Heaven?"

The Ministerial Union of Los Angeles and Vicinity will meet at 10 a.m. next Monday morning in the auditorium of the Y.M.C.A. The topic under discussion will be "Problems of the Near East," and among the speakers will be Judge Hugh N. Wells and Dr. James A. Francis.

Bovean Congregational Church, Rev. W. F. Hardy, pastor. Morning subject, "The Christian's Safe Deposit;" in the evening Mrs. R. M. Clearen will give a program entitled "An Hour With the Psalms."

Unitarian Society of Hollywood, Rev. Theodore Curtis Abel, minister. The discourse tomorrow morning at the society's headquarters, 6940 Hollywood Boulevard, will be by Carl B. Wetzel, on "Bread of the World."

The subject of a sermon by Rev. Jesse W. Ball, Ph.D., tomorrow morning at St. Mark's Lutheran Church. The subject for evening is "The Rejected Stone."

Evangelical Latter Day Saints, Rev. David E. Dreher, pastor. Morning topic, "Reasonable Service;" evening, "The Principles of the Gospel."

Atherton Baptist Church, Rev. George C. Wright, pastor. Morning subject, "How to be Rich;" evening, "What is Truth?"

Pilgrim Congregational Church, Rev. A. S. Daniel, pastor. Morning topic, "Followers of Christ;" evening services will include the showing of a picture, entitled "The Sky Pilot."

Church of the Messiah (Congregational), Rev. Howard D. French, pastor. Morning subject, "The Spirit of Jesus; His Compassion;" evening, "The Claims of Jesus and Their Basis."

South Hollywood Presbyterian Church, Dr. E. Nelson Allen, pastor. Services will be conducted at 11 a.m. and 7:30 p.m.

First English Lutheran Church, Rev. W. A. Dreisger, D.D., pastor; Rev. Wendell S. Dreisger, assistant pastor. Morning subject, "Christ, the Life of the Church;" evening, "The Judges of Christ." A special Lenten service for men will be conducted next Wednesday evening and a service especially for women at 2 p.m. next Friday.

Observance of the Lord's Supper will feature the services tomorrow morning at the First United Presbyterian Church. Following communion, Dr. W. E. McCulloch will preach on "The Transfiguration," the topic for evening being, "The Forgiving Spirit of Christ."

An evangelistic service under the direction of the Brotherhood Bible Class of the Temple Baptist Church will be conducted in the Lower Temple of that church at 2:30 p.m. tomorrow. The topic to be discussed by Dr. J. Wilbrouh Bruckner and Charles J. Hall will be "How the Decision of Two Men Changed the Course of the World's History."

Dr. Bruce Brown will preach on "How to Find Peace" tomorrow morning at the south Park Christian Church. In the evening he will give an illustrated address on "The Conversion of Saul."

Miss Miriam Johnson will speak on "Inquisite Prosperity" tomorrow morning at the Home of Truth chapel. In the evening Annie Rix Militz will speak on "Devotion."

Rev. Irving J. Cooper, missionary bishop of the Liberal Catholic Church of the United States, will speak on "The Church of Religious Liberty" at the Ebell Club tomorrow evening.

"Are the Young People Safe?" is the subject of a sermon by Rev. Paul Pettitt Faris tomorrow morning at the Sunset Hills Presbyterian church. In the evening the sermon will be by Rev. H. Gottschalck, the pastor. The annual meeting of the church officials will be held next Wednesday evening at the church and a box supper will feature the occasion.

"Jesus Feels Body and Soul" is the topic of a sermon by Rev. W. C. Ruehle tomorrow morning at Emanuel Lutheran Church, 140 North Griffin avenue. Mr. Ruehle will conduct services at 2:45 tomorrow at the United Presbyterian Church, Avenue 64 and Monte Vista street.

Rev. Gordon Palmer will be in charge of services tomorrow morning and evening at the South Park Baptist Church. The subject for morning is "God's Balances;" the evening topic being "Keep to the Right." The Chi Rho Glee Club of the University of Redlands will sing at morning and evening services.

Mt. Calvary English Lutheran Church, Rev. William Hohberger, pastor. Morning sermon by Rev. C. Eichof of Minneapolis; evening sermon by Rev. Paschert of Spokane.

Park Congregational Church, Rev. Henry Sandwell, pastor. Morning subject, "The Meaning of Salvation." The Young People's meeting will be held at 6:30 p.m.

"Partnership With God" and "The Baptism of the Holy Spirit" are the subjects of sermons to be preached tomorrow morning and evening by Rev. H. C. Shafer at the First United Brethren Church.

SENTENCED FOR ASSAULT.

William M. Arnold, who pleaded guilty to assault with a deadly weapon on Will Miller, yesterday was sentenced to one year in the County Jail by Judge Shenk. The court gave an order permitting the defendant to work on the county roads during the term.

CASE IS CONTINUED; DAMAGE SUIT FOLLOWS

For the second time the case of Ralph Wagner, accused of an offense against a minor boy, was continued yesterday by Justice Hinshaw, because of the boy's apparent inability to testify. The boy was in court, but sobbed from the time he arrived until he left. The boy, Ernest E. Pettinger, 14 years of age, will shortly have a hearing on a charge of delinquency. The case was continued to the 30th inst.

R. H. Edwards, an officer in the police juvenile bureau, who petitioned the court to have Pettinger made a ward on account of his purported association with Wagner, was made defendant by Mr. Wagner yesterday in a suit for $100,000 damages. It is contended that the complaint would have the public believe that Mr. Wagner was leading an immoral and dissolute life.

BEGINS BEAUTY SHOW.

Owl Drug Company Contest Opens; Public to Make Awards.

The Owl Drug Company, beginning today and continuing to April 1, will conduct a beauty show and beauty contest at its Sixth-street-and-Broadway store. The entire store will be turned over to the show and there will be displays, demonstrations and lectures. Fifty manufacturers of toilet articles will co-operate.

The beauty contest will be open to Los Angeles women and the public will have a part in the selection of fifty candidates, from whom the judges will select the winner and four others.

Announcing the Re-establishing of Barker Bros.' Department of

Oriental Rugs

And as the Opening Event an

Auction Sale

Embracing an Entirely New

$250,000 Collection

—Including Persian, Turkish, Chinese and East Indian Weaves in Sizes from Small Mats to Very Large Room Carpets.

Auction Sale

Now being held Three Times Daily, from 10:30 a. m. to noon, 2:30 to 5 p. m. and 7:30 to 10 evenings for a limited number of days.

This Sale is being held in a spacious section of our Main Floor, where accommodations are ample to care for a large attendance.

The well-known auctioneers, C. H. O'Conner & Sons, in charge of the auction.

Barker Bros
ESTABLISHED-1880

Complete Furnishers of Successful Homes

Absolutely Free

at Your Grocer

On Saturday, March 25th, every grocery, bakery, delicatessen or fruit stand selling Hansen Dairy Milk or Cream, will give away with every purchase of milk or cream a child's top or a fancy bottle cap lifter for the housewife. Come early and get yours while they last.

"Safe Milk for Children."

NET NINE IN RAID.

Oxnard Scoured for Liquor and Asserted Violators.

A force of prohibition enforcement agents, headed by F. A. Hazeltine, made a raid upon seven establishments in Oxnard and arrested the following persons, all of whom were placed in the County Jail yesterday:

R. P. McKinney, Joe Rodrigues, A. Laguna, C. Tollett, G. Parker, Jack Nelson, Mrs. Mary Nichols, Doris White and Sadie Davis.

Information was brought to the prohibition agents that Oxnard was "wide open" from a liquor point of view, and a quantity of the stuff was confiscated.

FREED OF LAND FRAUD CHARGE.

Man, However, Held Under Canadian Complaint.

Trial Here Involved Land Near San Bernardino.

Bond Required by North Country is Obtained.

Alfred Violette, a French-Canadian, is having a tough time in Los Angeles. He was discharged yesterday by U. S. Commissioner Long of charges that he had defrauded Joseph St. Martin of $1050 in a land deal in California, but he is held on $25,000 bond by order of Canadian authorities on charges of fraud in a land deal in Canada. The bond was signed by A. L. Shipley and C. J. Brown of Venice.

PURCHASES LAND.

In the local case it seems that Violette and a syndicate purchased a big tract of land, lying in the Twenty-nine Palms district, San Bernardino county, of the Southern Pacific, for which they paid $3 an acre. Violette made a trip to Canada and sold a number of contracts for the purchase of plots of the land at the rate of $35 an acre, it was said. It was represented as being fine agricultural land, with plenty of water, and it was on these representations that the suit was brought, it was charged.

But it was shown in the case just concluded that Violette had a contract providing that if after a visit to the land, he did not want it, that the contract should be of no force and effect.

GIVES NOTE.

St. Martin gave Violette a note for $1050 which Violette deposited in the Royal Bank of Montreal. The prosecution asserted that the note had been discounted and turned into cash by J. F. McMillan, president of the bank, but it was contended that the bank only held as trustee of Violette and St. Martin and that no money had been realized. Commissioner Long was inclined to agree with this opinion, and ordered the discharge of Violette on the St. Martin charge.

...mbling, Vice ...aid to Score ...etted in Raids

...bling and vice raids by police yesterday resulted in the arrest of more than a score of persons. Nine persons, including two women, were nabbed in an alleged poker game in a house on East Seventeenth street, by a squad led by Capt. C. F. Jackson. Officers Corley and Wallace arrested six men on charge of gambling in a building on East ...th street. Lieut. L. L. McCord and Officer Wells took eight persons into custody on gambling charges in a raid on a West Eighth street place.

Four men were arrested on charges of social vagrancy at East Fourth street and Central avenue; a woman giving the name of June Long, 22 years of age, was charged with social vagrancy, and Earl McGraw, a bellboy in a hotel, at First and Spring streets, was arrested on a charge of violating the Gandier ordinance. He is asserted to have sold liquor to a plain-clothes officer.

BLAZE IS STARTED.

Chamber of Commerce Office Furniture Damaged.

Fire caused by gases from the stereotyping department of the Evening Herald in the Chamber of Commerce Building, 130 South Broadway, yesterday afternoon, caused considerable commotion in the chamber offices on the third floor, and resulted in damage estimated at $300.

The gases became ignited in a flue and it was necessary to fight the fire from the Chamber of Commerce suite. Battalion Fire Chief Lee Davis stated the damage resulted to furniture from the use of chemicals in extinguishing the blaze.

FATHER INJURED IN BATTLE WITH SON.

MODESTO, March 24.—Daniel Boone, 80-year-old rancher, had three ribs broken and his son, Martin Boone, 45 years old, was brought to a local hospital today, the result, the police said, of the father's attempt to overpower his son when the latter attacked his mother.

TODAY!

At 2:30 P. M.

In Barker Bros.' Auditorium

Complimentary Concert

Vocal and Instrumental
By the Philomela Girls' Chorus
of the University of Redlands

The Public Is Cordially Invited

Admission Complimentary

Barker Bros., 716-738 South Broadway.

"GO GET THEM!" IS ORDER.

Lieut. McClary to Be in Charge of Selected Squad and Told to "Clamp Down Lid."

(Continued from First Page.)

he believes his stand is simple and his duty clear.

Essentially it is this:

So long as he is at the head of the department he is going to be the Chief of Police.

Every man in the department must know his duties and carry them out. If he cannot he will be dismissed.

Laws will be enforced.

A few minutes before Lieut. Gofford announced that he plans to ask the Police Commission for a hearing, and his friends indicated that this will also be the request of Capt. Spellman, Chief Everington discussed the situation as he sees it.

ENFORCING THE LAW.

"I cannot enforce laws that people do not want enforced. I can and will endeavor to enforce the laws now on our books. Some interests are divided on what they want. There is one organization here which would have this department go after violators of the Volstead Act and stamp out traffic in whisky. If the Council will pass a local ordinance calling for the enforcement of Volstead regulations by the police department then I will take that duty," the Chief said.

"There is another organization," he continued, "which demands that vice and gambling be obliterated. This is a tremendous undertaking, but I am going to make a stab at it.

"Los Angeles is not as wide open as in years past, but nevertheless commercialized vice persists on a large scale. When I took office I gave instructions that vice be cleaned out. My instructions have not been carried out. That's why I had to dismiss the two men. They are perhaps victims of circumstances, of the system, but people want results and not explanations. In spite of the difficulties imposed by those who favor an open town, I intend to see that my instructions are carried out.

STRINGENT ENFORCEMENT.

"Vested capital in certain downtown sections, notably Spring street, does not favor abatement proceedings against gambling establishments, and is opposed to a too stringent enforcement which necessitates raids and arrests in the buildings. Such actions tend to decrease the money-making value of the properties. High rents are being paid in these sections."

The Chief's answer to this point of view is as follows:

"I have placed Lieut. McClary in charge of the metropolitan squad and when he is ready and has selected the officers he wants and can trust I am going to say to him, 'Go and get them' Close them up and keep them closed.'"

It's not arrests, but results that the Chief seeks, he explained.

"I'm going to cut down the vagrancy squad," he said. "It is making too many arrests. Unemployment is not crime. I have been signing blanket paroles to clear out Lincoln Heights jail. I want to go after persons who are dangerous to the city. I have been informed that there are women who obtain large sums of money from men whom they lure to their rooms and stuefy with drink and dope. Because these men are in business or prominent they dare not complain. These women must be driven out. If there are hotels which harbor immoral women, action will be taken against them."

PRAISES CAPT. MURRAY.

The Chief's statement was notable in one respect. It stated that the men dismissed from the department are victims of circumstances and declared that it would be agreeable to the Chief to take Capt. Spellman back, after a demotion to a lower grade. It also gave high praise to Capt. Murray.

The statement in full follows:

"When I assumed the duties of Chief of Police, I found that the responsibility for the supression of commercialized vice, gambling and prostitution was vested in the metropolitan squad, and that the patrolmen on the beats and the division commanders had little or no responsibility in this connection. About the middle of January, after I had been in office long enough to know something of the conditions existing in central division—the downtown part of the city—I called into my office the Assistant Chief of Police, Capt. A. W. Murray; the inspector, Capt. McDowell; the commanding officer of central division, Capt. Spellman, and the commanding officer of the metropolitan squad, Lieut. A. W. Gifford, and revoked orders previously issued by me to Lieut. Gifford on a recommendation of Capt. Murray, which order had placed the entire responsibility for "a cleaning-up" of commercialized gambling and prostitution on Lieut. Gifford. The order referred to having been given to Lieut. Gifford in Capt. Murray's presence. I referred to it in revoking it, and directed that the order as originally issued, be carried out as originally intended, with this difference: Instead of holding the commander of the squad responsible for the enforcement of the order, I would hold the assistant chief responsible, that he in turn should hold the commander of central division responsible, and that the metropolitan squad would thereafter operate directly under the orders of the commander of central division. In this way the division commander could use the patrolmen on the beat in making a survey of the territory, and the squad to follow up and obtain the evidence which a man in uniform cannot get.

INSPECTING LICENSES.

"Every policeman is a license inspector. While acting in this capacity all patrolmen should visit and carefully inspect all licensed businesses on their beats, in this way making a complete survey of all suspected resorts, at the same time they are checking up on the licenses. These reports, used in connection with the numerous anonymous letters, telephone calls and reports made by parties who will not permit their names to be used, and patrolmen's reports of unusual or suspicious gatherings in or frequenting of certain suspected reports, all turned over to the metropolitan squad, form a basis for an intelligently planned campaign against vice.

"Friends of mine who are interested in the present work have furnished me with reports of under-cover men who have been and still are regular frequenters of notorious resorts which have been and still are running openly. Shadowers who have followed patrolmen on their beats report that they are making little or no effort to check up on licenses and are walking their beats seeing nothing and hearing nothing. The Federal authorities have furnished me reports which show that commercialized prostitution is thriving and friends who have been curious have told me that they have had no trouble in inducing taxi drivers to take them to gambling resorts or places where they could get girls. The town is wide open today as it was when I took my oath of office. The only reason that I have not taken the action which I am now taking at an earlier date is that I have had all the trouble on my hands I cared for trying to keep free from civil service assistants. One load at a time is enough to carry, in the face of existing hostility in the department and out of it, to the new broom.

CHIEF'S POLICY.

"My policy is and will continue to be, to give certain men special duties to perform, duties which they are paid to do and which they should be able to do. If they cannot make good they will not be transferred, they will be fired. The three men who have been first to go have been unfortunate victims of circumstances. It is with extreme regret that I have taken this step which I have felt compelled to take, but I can see no other way in which I can convince the department and the public that I mean business. They were given a specific job to do, they fully understood what I meant, and they did not make good. The town is as wide open today as it was when they received their orders to clean it up. The responsibility for its being open today is mine. The new leader of the metropolitan squad has informed me that he is not ready to start, he desires to make certain changes in his men, he will be ready to start soon and—he knows what is before him.

"The public has no knowledge of the conditions which confront the police force of this city. I have been quoted as saying that an honest man cannot be Chief of Police of this city.

"I did say it, but I qualified it. You have had honest Chiefs of Police in Los Angeles—how long did they last? Talk to any of my predecessors and he will tell you that the time has always come when it was a case of overlook it or forget it, or look for another job, and the police job was bread and butter to practically everyone of my predecessors. Bread and butter for his family as well as for himself, and what could he do on the outside to earn a living after he had given the best of his life to the city?

OTHERS' OPINIONS.

"Capt. Murray and my present acting assistant, Capt. Heath, know that I am bound to follow in the footsteps of every other man who attempted to do the impossible, for that is what they believe I am attempting to do. There is not the slightest doubt in their minds but that the present apparent interest on the part of the great, normally apathetic, buck-passing, 'let-George-do-it' mass of voters will die out inside of six months after we accomplish the little we can during the brief spasm of reform, that the few who are misled into following me blindly now will skid off into space with me when I go. And I must confess that I believe they are right. But this job is not bread and butter to me, and while I am Chief of Police of this city, there will be but one Chief, and when the day comes for me to go, I will say 'Thank God, it is over with.'

"I have been criticised for approving Capt. Murray's application for retirement. He has served the city honestly and faithfully, according to the standards of the department. His reputation for honesty and his integrity should not be questioned. He has earned the right to retirement. He tells me that I misquoted him when I said that he told me that he 'did not see where all the talk about graft in the Police Department came from, for in all his twenty years' of service he had never been offered anything and that if it had been going on he had not seen any of it.' I will accept and vouch for the correctness of any versions of the conversation in question which Capt. Murray sees fit to give out.

"Had I considered any other phase of the question in Capt. Spellman's case than the fact that he did not carry out my orders, I would not have dismissed him. I believe that he is entitled to more consideration than either of the others. He has served the city for seventeen years, and that service has been honest and faithful, according to the standards of the department in which he has served. They are not my standards, but that does not make them low standards by any means. Capt. Murray can and should be retired. Capt. Spellman is not eligible for retirement. Central division is too big a job for him. If civil service regulations permit of it I would be glad to demote him to the grade of lieutenant, and continue him in the service in that grade."

Hamburger's
ESTABLISHED 1881
STORE FOR MEN

"How Good" vs. "How M..."

Spring Suit...

30.00 to 50.00

STYLES AND FABRICS IN SPRING'S ... AUTHENTIC PREFERENCES FOR MEN ... YOUNG MEN!

MODERATE in price? Yes! No skimping, no cheapening in any of the things that make for good style, good fit and good wear. And our formula is simple: We know how to keep standards UP and costs DOWN!

Embracing the finest collection of clothes we have ever shown—featuring the popular four-button and sports model, in a selection of fabrics and patterns and expert workmanship that might well be claimed as the output of your finest custom tailor.

EVERY GARMENT UNQUALIFIEDLY GUARANTEED BY HAMBURGER'S TO BE EXACTLY AS REPRESENTED AND TO GIVE SATISFACTION.

Men's Cravenetted Gabardine

Topcoats

20.00--25.00--35.00

"Rainproof" of course, but just the right weight and appearance for any day wear in Southern California. Raglan sleeves—inverted pleat—belt around—coats that men particularly like, because they are roomy and comfortable. Sizes 34 to 44.

Men's and Young Men's Separate

Trousers, 5.00

Quality trousers made of good, desirable suit patterns—very possibly to match your suit. Stripes, checks, herringbones, tweeds—sizes 28 to 44 waist.

(Hamburger's Men's Store—Main Floor—Today)

FELT HATS

Revealing the latest fashion ideas for Spring—and bringing a strong evidence of Hamburger value — the kind you can't beat. In style, quality and selection, the best we have offered in years at ... 2.95

UNION SUITS

Fine grade, cotton ribbed union suits—made on Cooper's spring needle machine—which many men know adds to the life and wear of the garment. Colors white and ecru—long or short sleeves—ankle length—closed crotch perfect fitting one-button seats.
Correct Spring weight—a feature value well worth looking into—you'll like 'em. Priced ... 1.65

OXFORDS

When it comes to style, quality and workmanship, these Oxfords offer you values you haven't seen in many years. Also a good line of high shoes. The season's popular lasts in good calfskin. For popular price, you are sure to like these—whether your search is for Oxfords or shoes—at 7.50

FORMER POLICEMAN AND ATTORNEY SUED.

CLIENT ASKS RETURN OF MONEY AND TWO GOLD WATCHES.

Guy Eddie, an attorney, and Charles A. Jones, formerly a police detective sergeant, were made defendants in a suit filed yesterday by J. M. Fix, seeking to recover from them a gold watch and $653.74. His demand for the return of the property was refused, he states. This suit was prepared by Attorney Margaret B. Connell.

The suit grows out of the arrest of Mr. Fix in April, 1921, on the charge of receiving stolen goods. The following September, Mr. Fix states, the case against him was dismissed on motion of the District Attorney's office.

The money was taken from a bank where it was on deposit and the gold watch from his person. It is asserted on information and belief that Mr. Jones instructed the property clerk at the County Jail to pay the $653.74 over to Mr. Eddie, which was done. This money was not used in evidence, it is stated, and while Mr. Eddie appeared as counsel for Mr. Fix, the complaint states he did not introduce any evidence in Mr. Fix's behalf.

Mr. Eddie last night said the $653.74 was paid as a part of attorney's fees, and that the balance of the fee never has been paid. He said Mr. Fix at the time turned over to him two gold watches for safe keeping. Mr. Eddie says these watches still are in his office because Mr. Fix never called or sent for them.

Judge Weeps, Then Sends Man to Jail.

After an impassioned plea that moved not only Judge Shenk, but a number of jurors in another case to tears, James B. Clarkson, an ex-convict, who had pleaded guilty to passing worthless checks, was sentenced to another term of from one to fourteen years in Folsom prison. The defendant did not plead for his release, but that he might be sent back to Folsom as a parole violator, to serve out a twenty-two months' sentence.

After the plea the couft stated that, in spite of the plea and the impression made by the defendant, who had many good qualities, it was apparent that many offenses had been committed, and it seemed necessary to send the defendant to prison.

ESTATE TAX FIXED.

Inheritance Levy on Durfee Property Announced.

The State will receive an inheritance tax of $7474.12 upon the estate of James D. Durfee, who died in this city Oct. 24, 1920, at the age of 81 years, according to a report filed yesterday by Erwin P. Werner, inheritance tax attorney, in the office of State Controller Riley. Mr. Durfee left a fortune of approximately $250,000, the bulk of which is represented in valuable realty holdings. Inheritors include the widow, Diantha B. Durfee, a son and daughter and thirteen grandchildren. The sum of $160,915 is bequeathed the son, James Roswell Durfee.

Local Broker Arrested on Check Charge.

Accused of passing a check for $1490 without sufficient funds in the bank, John McLaurin, customs broker, was arrested yesterday by Deputy Constable Adams on a complaint issued by Dep. Dist.-Atty. Becker.

It was stated to Mr. Becker that Mr. McLaurin signed his name to several blank checks and that a clerk is said to have signed the name of his wife, Mrs. B. A. McLaurin, to make the signatures complete, on a check for $1490. The check was on the International branch of the Bank of Italy. It was stated that subsequently Mr. McLaurin deposited $7664.32, and checked against about that amount as well as drawing a check for $1490.

Before Justice Hinshaw, Mr. McLaurin stated that he had acted upon the advice of an attorney. He was released upon his own recognizance until today, when he will be arraigned.

ADMITS NINETEEN AS AMERICAN CITIZENS.

Nineteen aliens were given American citizenship yesterday by U. S. District Judge Trippet, divided by nationalities as follows: Subjects of Great Britain, five; Germany, five; Austria, two; Sweden, four, and one each from Italy, Denmark and Russia. Several applicants were refused citizenship because during the recent war they escaped the draft by putting in a claim that they were not American citizens.

$30.00

ELGIN—6-0 Size—20-Year Gold ... Ribbon or Bracelet—Fully ... In Round $27; Octagon, $30; ...
MONTGOMERY ...
Jewelers & Opticians
Broadway at ... St.

We Cure Piles Without ...

Why suffer with this nervous ... twenty-five years we have been curing ... and lower bowels.
Send for our book of references, or ... office.
Ask them:
W. W. Hicks, Tulare, Kern Co., Cal.
Edward Gorseth, 620 So. Grand Ave.
P. G. Joyce, Alhambra, Cal.

DRS. C. H. WHITE and C. C. ...
RECTAL SPECIALISTS
106 W. 3rd St. Los Angeles, Cal.

Shave, Bathe and Shampoo with one Soap.—Cuticura
Cuticura Soap is the Ideal Soap for Daily Use